

# RIDGEWAY SUBDIVISION PLAT 2

A REPLAT OF LOT 2 RIDGEWAY SUBDIVISION PLAT  
BOOK 4, PAGE 7  
LOCATED IN THE SOUTHEAST QUARTER OF SECTION 11,  
TOWNSHIP 48 NORTH, RANGE 13 WEST

VICINITY MAP  
NO SCALE

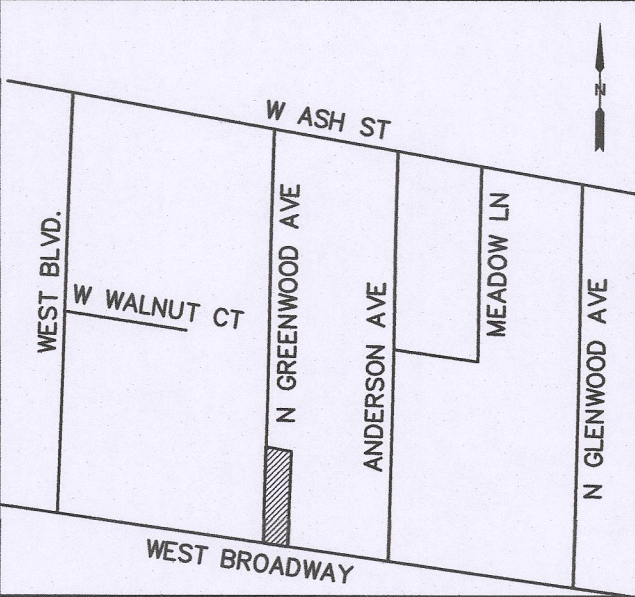

**DESCRIPTION:**  
A TRACT LOCATED IN THE SOUTHWEST QUARTER OF THE SOUTHEAST QUARTER OF SECTION ELEVEN (11), TOWNSHIP FORTY-EIGHT (48) NORTH, RANGE THIRTEEN (13) WEST CITY OF COLUMBIA, BOONE COUNTY, MISSOURI, AND BEING LOT 2 OF RIDGEWAY SUBDIVISION AS SHOWN IN PLAT BOOK 4 PAGE 7 ALSO BEING PART OF THE TRACT DESCRIBED BY THE DEED IN BOOK 3097 PAGE 4 BOTH OF THE BOONE COUNTY RECORDS AND BEING MORE PARTICULARLY DESCRIBED AS FOLLOWS:

BEGINNING AT A POINT ON THE NORTH RIGHT-OF-WAY LINE OF WEST BROADWAY BEING THE SOUTHEAST CORNER OF SAID LOT 2; THENCE WITH SAID LOT 2 AND THE NORTH RIGHT-OF-WAY LINE OF WEST BROADWAY N 83°21'05" W, 48.35 FEET; THENCE 43.85 FEET WITH A CURVE TO THE RIGHT, CURVE RADIUS 30.00 FEET, CHORD N 41°28'50"W, 40.05 FEET TO A POINT ON THE EAST RIGHT-OF-WAY LINE OF NORTH GREENWOOD AVENUE; THENCE LEAVING SAID NORTH RIGHT-OF-WAY LINE AND WITH SAID EAST RIGHT-OF-WAY LINE N 00°37'05" E, 273.10 FEET; THENCE LEAVING SAID EAST RIGHT-OF-WAY LINE AND WITH THE SOUTH LINE OF THE TRACT DESCRIBED BY THE DEED IN BOOK 5769 PAGE 10 OF THE BOONE COUNTY RECORDS S 83°21'05" E, 75.20 FEET; THENCE LEAVING THE SOUTH LINE OF THE TRACT DESCRIBED BY SAID DEED IN BOOK 5725 PAGE 73 S 00°35'25" W, 300.00 FEET TO THE POINT OF BEGINNING AND CONTAINING 0.51 ACRES.

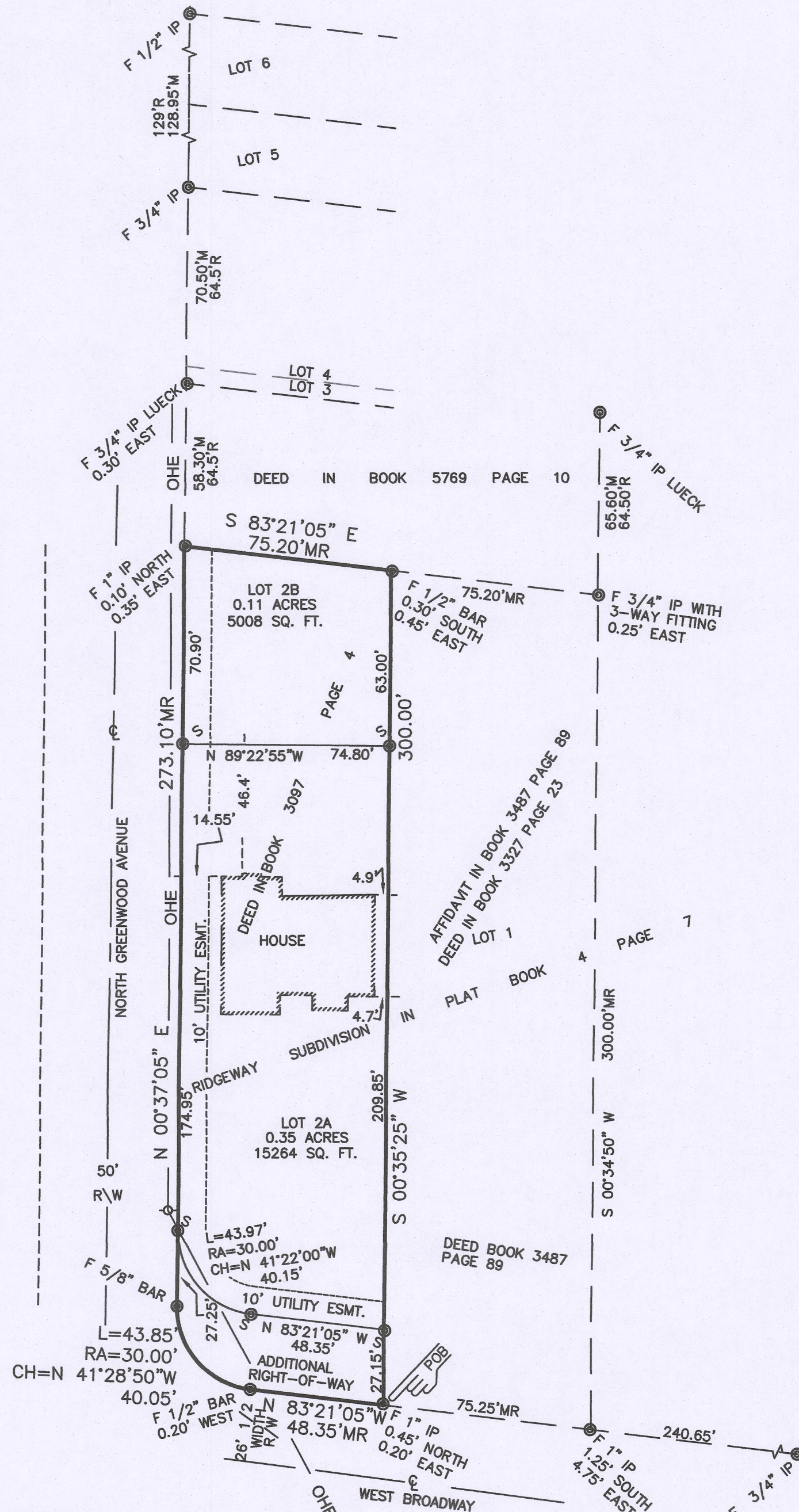

DATE: JANUARY 11, 2024

SURVEY FOR: LISA KULAGE

PROPERTY CLASSIFICATION: THIS SURVEY CONFORMS TO TYPE URBAN ACCURACY STANDARD 2 CSR 90-60.040

REFERENCE BEARING: GRID NORTH AS PER GPS OBSERVATION OBTAINED FROM THE MODOT NETWORK, NAD 1983, MISSOURI CENTRAL ZONE.

**NOTES:**

1.) THIS TRACT IS LOCATED IN ZONE X UNSHADED AREAS DETERMINED AND SUBDIVIDED UNDER MY DIRECTION IN ACCORDANCE WITH THE CURRENT MISSOURI STANDARDS FOR PROPERTY BOUNDARY SURVEYS.

2.) CURRENT TITLE INSURANCE POLICY WAS NOT AVAILABLE FOR REVIEW OTHER EASEMENTS MAY EXIST.

3.) STREAM BUFFER STATEMENT: THERE ARE NO REGULATED STREAMS ON THIS SITE AS DETERMINED BY THE USGS MAP FOR THE COLUMBIA QUADRANGLE, BOONE COUNTY, MISSOURI AND ARTICLE X OF CHAPTER 12A OF THE CITY OF COLUMBIA CODE OF ORDINANCES.

TOTAL ACREAGE	0.51
ADDITIONAL RIGHT-OF-WAY TO BE DEDICATED	-0.05
TOTAL ACREAGE OF LOTS 2A AND 2B	0.46

**LEGEND**

F	FOUND IRON PIPE
IP	SET 5/8" ROD WITH CAP BRUSH AND ASSOC. LC 321 RECORD DIMENSION AS PER THE PLAT IN BOOK 4 PAGE 7 UNLESS OTHERWISE NOTED
S	MEASURED ARC LENGTH
R	RADIUS
M	CHORD
L	RIGHT-OF-WAY
RA	POINT OF BEGINNING
CH	SURVEY MONUMENT
R/W	CENTER LINE
POB	OVERHEAD ELECTRIC LINE
⊙	UTILITY POLE
—O—	
○	

SCALE 1" = 40'

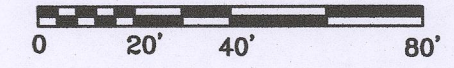

THE RESULTS OF THIS SURVEY ARE AS SHOWN ON THE PLAT.

I HEREBY CERTIFY THAT THE ABOVE DESCRIBED TRACT WAS SURVEYED AND SUBDIVIDED UNDER MY DIRECTION IN ACCORDANCE WITH THE CURRENT MISSOURI STANDARDS FOR PROPERTY BOUNDARY SURVEYS.

SURVEY AND PLAT BY BRUSH & ASSOCIATES, INC.  
506 NICHOLS STREET SUITE A  
COLUMBIA, MO 65201  
(573) 442-3110  
PLSC 321

*Kevin M. Schweikert*  
KEVIN M. SCHWEIKERT

PLS 2013020068

SUBSCRIBE AND SWORN TO BEFORE ME, A NOTARY PUBLIC IN AND FOR BOONE COUNTY, MISSOURI THIS 23 DAY OF MAY 2024.

*Jordan M. Brunstrom*  
JORDAN M. BRUNSTROM, NOTARY PUBLIC  
MY COMMISSION EXPIRES: JANUARY 16, 2027

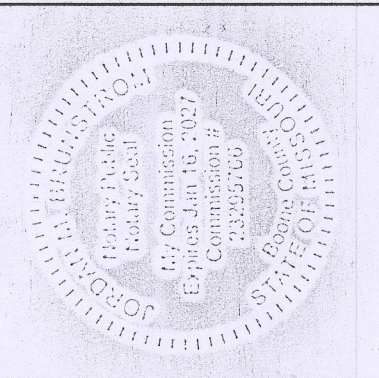

KNOW ALL MEN BY THESE PRESENTS: THAT, LISA KULAGE, IS THE SOLE OWNER OF THE ABOVE DESCRIBED TRACT AND HAS CAUSED SAID TRACT TO BE SURVEYED, SUBDIVIDED, AND PLATTED, AS SHOWN ON THE ATTACHED PLAT. THE EASEMENTS AS SHOWN ON THE ATTACHED PLAT ARE HEREBY DEDICATED TO THE CITY OF COLUMBIA FOR PUBLIC USE FOREVER. STREET RIGHT-OF-WAY FOR WEST BROADWAY AS SHOWN ON THE ATTACHED PLAT IS HEREBY DEDICATED TO THE CITY OF COLUMBIA FOR PUBLIC USE FOREVER.

*Lisa Kulage*  
LISA KULAGE  
STATE OF MISSOURI }  
COUNTY OF BOONE } SS

ON THIS 28 DAY OF May 2024 BEFORE ME APPEARED, LISA KULAGE, TO ME PERSONALLY KNOWN, WHO BY ME DULY SWORN, DID SAY THAT THIS INSTRUMENT WAS SIGNED AND SEALED AS HER FREE ACT AND DEED. IN TESTIMONY WHEREOF, I, A NOTARY PUBLIC, HAVE HEREUNTO SET MY HAND AND AFFIXED MY OFFICIAL SEAL AT MY OFFICE IN BOONE COUNTY, MISSOURI, THE DAY AND YEAR FIRST WRITTEN ABOVE.

*Rebecca Schweikert*  
REBECCA SCHWEIKERT, NOTARY PUBLIC  
MY COMMISSION EXPIRES: Jan. 4, 2027

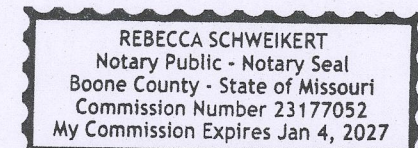

APPROVED BY THE CITY COUNCIL THIS \_\_\_\_\_ DAY OF \_\_\_\_\_ 2024.

BARBARA BUFFALOE, MAYOR

ATTEST: SHEELA AMIN, CITY CLERK

APPROVED BY THE CITY OF COLUMBIA PLANNING AND ZONING COMMISSION THIS \_\_\_\_\_ DAY OF \_\_\_\_\_ 2024  
*Sharon Geuea Jones*  
SHARON GEUEA JONES, CHAIRPERSON

RIDGEWAY SUBDIVISION PLAT 2

ADDRESS: 811 WEST BROADWAY, COLUMBIA, MO. 65203

PLOT DATE: MAY 24, 2024

BRUSH AND ASSOCIATES, INC.

LAND SURVEYORS  
506 NICHOLS STREET, SUITE A  
COLUMBIA, MISSOURI 65201  
PHONE: (573) 442-3110  
FAX: (573) 442-4851  
WWW.BRUSHENGSRV.COM  
PLSC 321

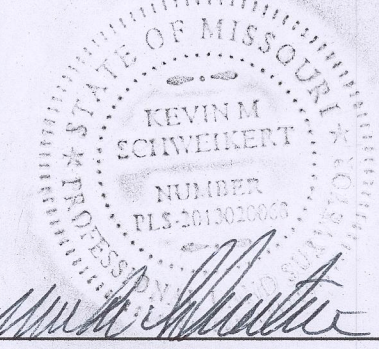

*Kevin M. Schweikert*  
KEVIN M. SCHWEIKERT  
PLS 2013020068  
DATE: MAY 28, 2024