

### Legend

- Possible New Manhole Location
- Possible New Sewer Location
- Project Parcels
- ▶ Existing City Sewer
- - - Existing Private Sewer
- ▲ Existing City Cleanout
- Existing City Manhole
- ▲ Existing Private Cleanout
- Existing Private Manhole

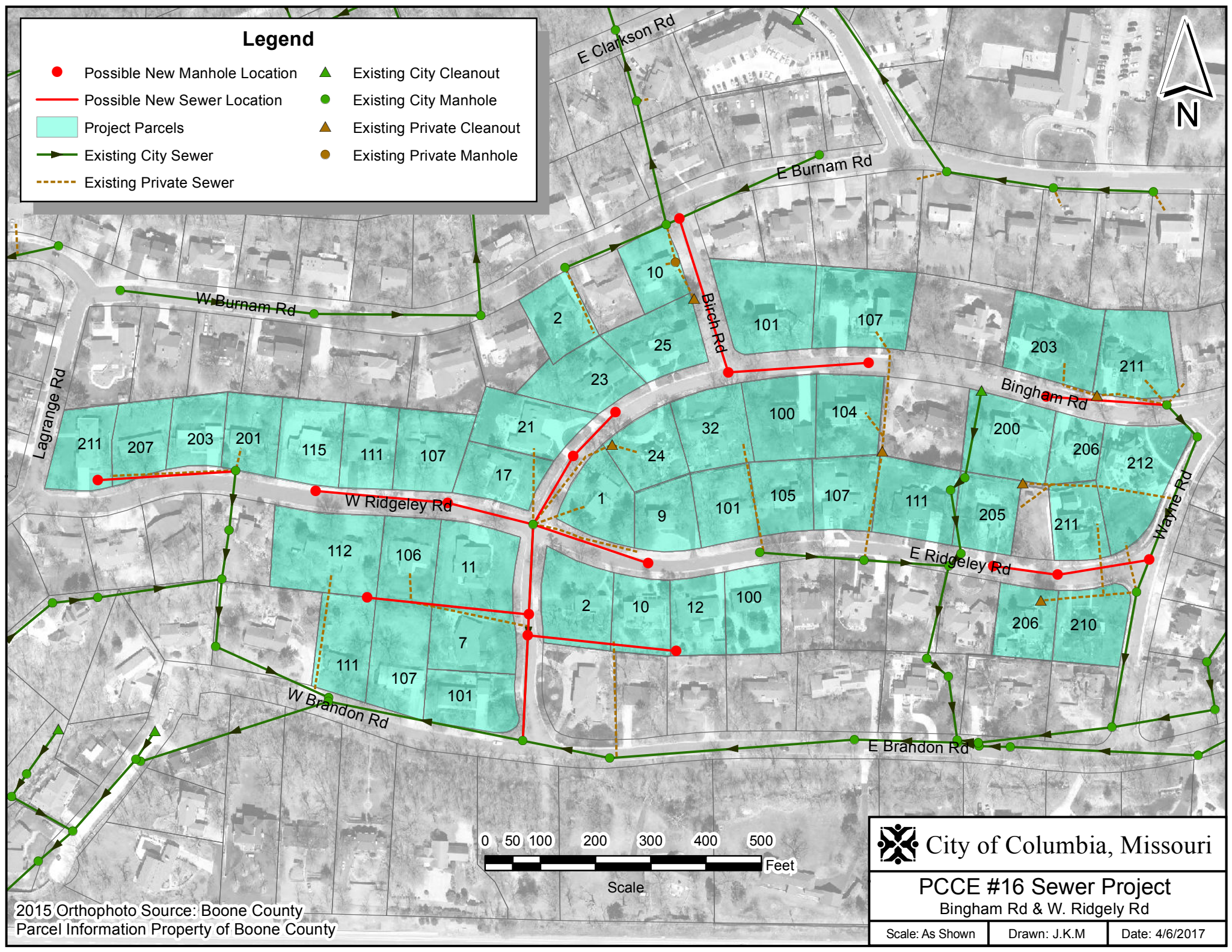

2015 Orthophoto Source: Boone County  
Parcel Information Property of Boone County



<b>City of Columbia, Missouri</b>
<b>PCCE #16 Sewer Project</b> Bingham Rd & W. Ridgeley Rd
Scale: As Shown    Drawn: J.K.M    Date: 4/6/2017