

REZONING EXHIBIT #2

PART OF THE NORTHWEST QUARTER OF SECTION 10,
TOWNSHIP 48 NORTH, RANGE 12 WEST OF THE 5TH P.M.,
BOONE COUNTY, MISSOURI

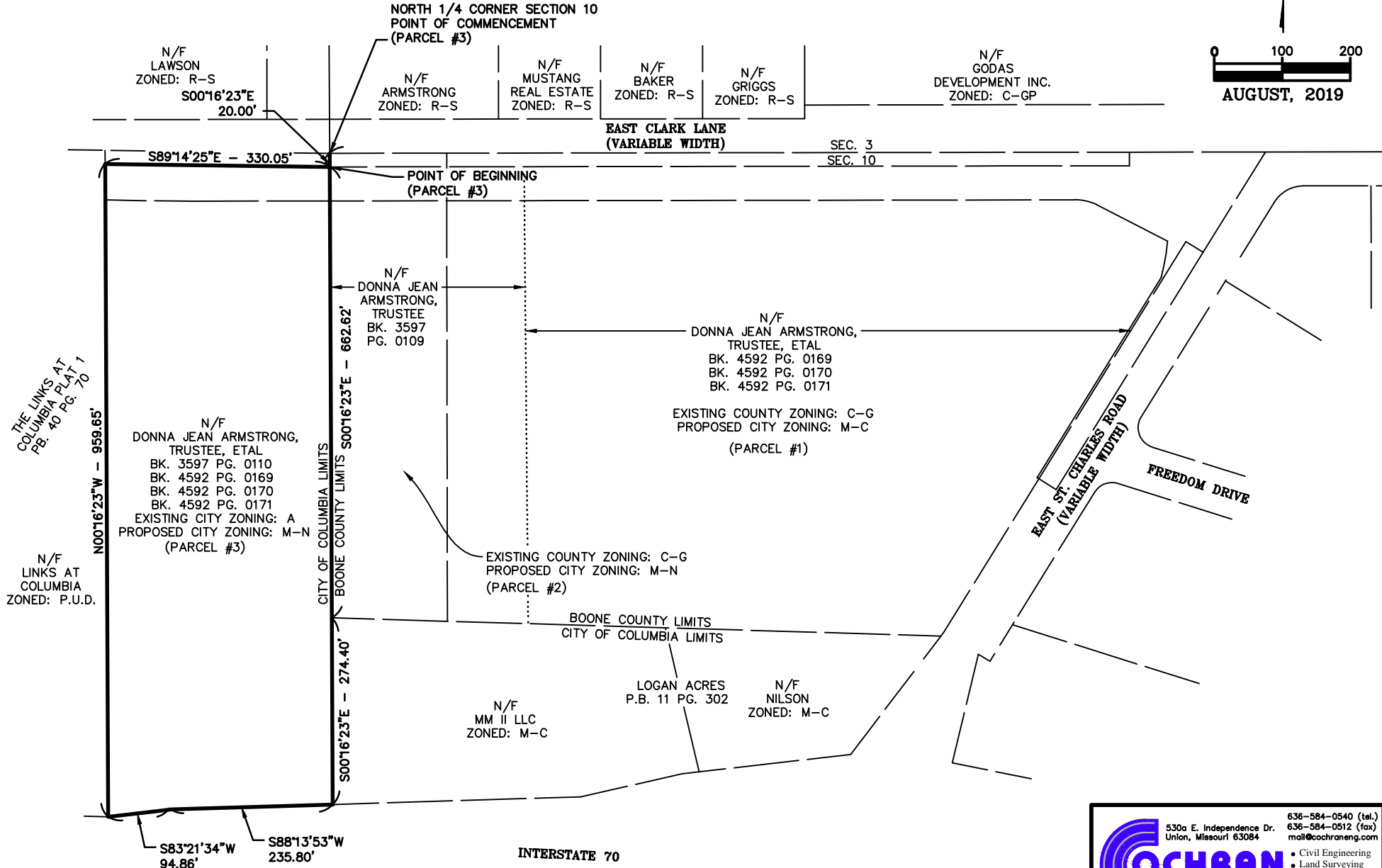
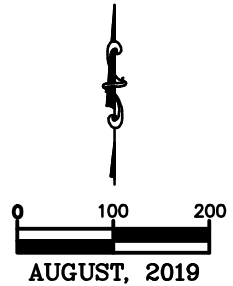

	530a E. Independence Dr. Union, Missouri 63084	636-584-0540 (tel.) 636-584-0512 (fax) mail@cochrang.com
	<ul style="list-style-type: none"> • Civil Engineering • Land Surveying • Architecture • Site Development • General Consulting • Master Planning 	
DWN. BY JMM	DATE 9-17-19	PROJ. NO. 18-7279