

CROWN POINT & ORCHARD COURT

Water Main Replacement

Water System Project Information Sheet					
Description	CROWN POINT AND ORCHARD COURT				
Estimated Cost	\$420,000				
Engineering Number	201909				
TYLER/MUNIS FINANCIAL INFORMATION					
FERC- 340	WORKORDER:	7222194	LAND AND LAND RIGHTS		
	Task 1-	Land Rights	Activity	Org	Object
			Inventory	27288340	606860
			Labor Perm	27288340	600101
			Labor Temp	27288340	600105
FERC- 343	WORKORDER:	7222195	WATER MAINS		
	Task 1-	Install Main- City	Activity	Org	Object
			Inventory	27288343	606860
	Task 2-	Sanitize/Flush/Test	Labor Perm	27288343	600101
	Task 3-	Engineering Services	Labor Temp	27288343	600105
FERC- 345	WORKORDER:	7222196	SERVICES		
	Task 1-	Install Services	Activity	Org	Object
			Inventory	27288345	606860
			Labor Perm	27288345	600101
			Labor Temp	27288345	600105
FERC- 348	WORKORDER:	7222197	HYDRANTS		
	Task 1-	Install Hydrants	Activity	Org	Object
			Inventory	27288348	606860
			Labor Perm	27288348	600101
			Labor Temp	27288348	600105

GENERAL NOTES

- All water main construction shall be in accordance with latest revision of "Specifications for Water Main Construction" for the City of Columbia.
- Known underground utilities are shown in their approximate locations. Other utilities may exist.
- All excavation to be in accordance with Sections 319.010-319.050, Revised Statutes of the State of Missouri. Such compliance shall not, however, excuse any person making any excavation from doing so in a careful and prudent manner, nor shall it excuse such person from liability for any damage or injury to underground utilities resulting from the excavation.
- Install water main 6' ± from the property line in the right of way except where otherwise shown.
- No service connections will be made to main until the entire extension has been completed and all necessary testing has been successfully completed.

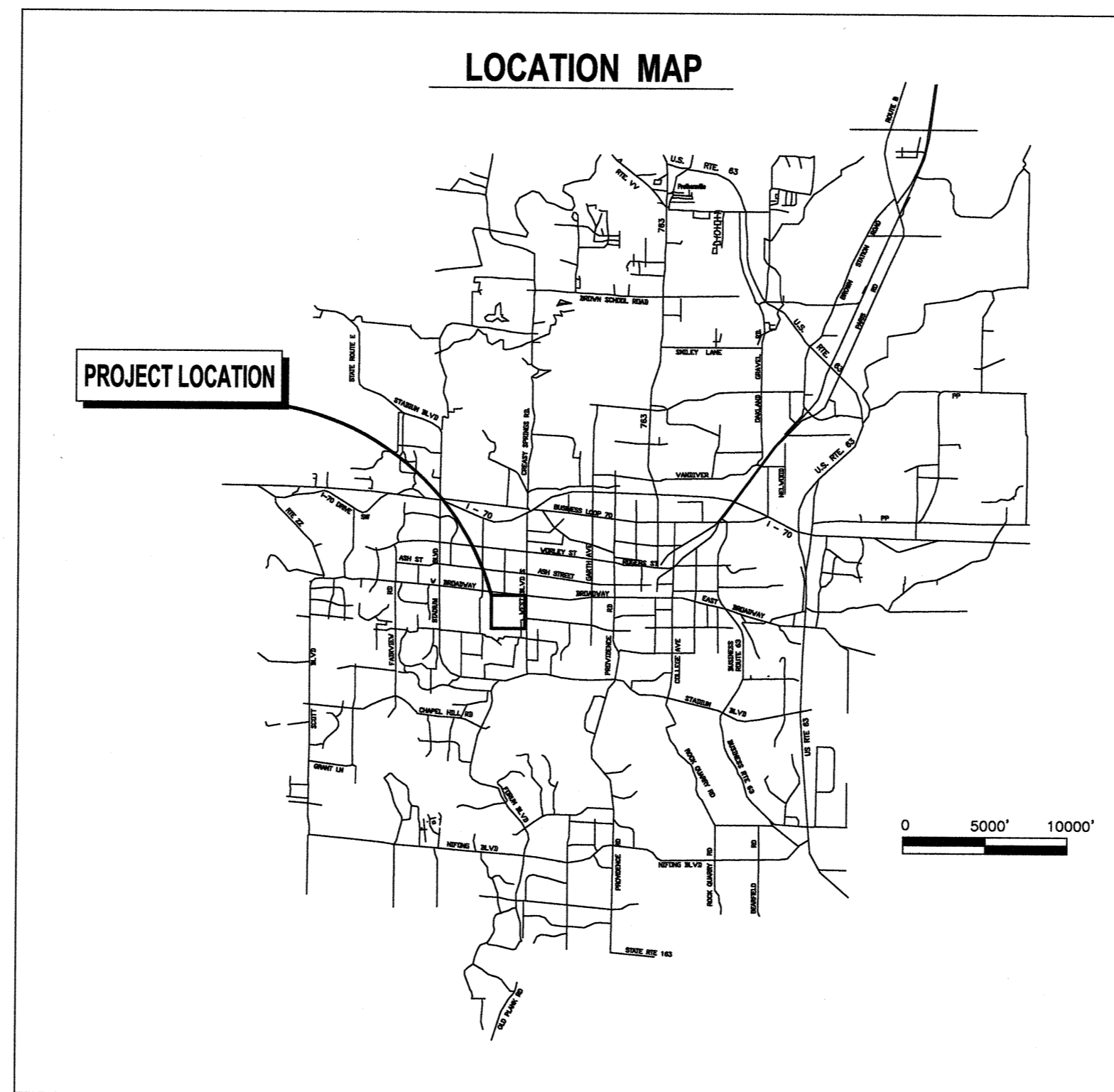

UTILITY CONTACTS:

SANITARY SEWER
City of Columbia
701 E Broadway
Columbia, MO 65205
573-445-9426

ELECTRIC DISTRIBUTION
City of Columbia
701 E Broadway
Columbia, MO 65205
573-874-2555

WATER DISTRIBUTION
City of Columbia
701 E Broadway
Columbia, MO 65205
573-874-2555

LOCATES
Missouri One Call Inc.
1022 B Northeast Drive
Jefferson City, MO 65109
1-800-344-7483

WATER & LIGHT INSPECTION
Kenny Eads 864-4720
Travis Martin 864-0924
Brett Stultz 239-6806
Brett White 239-7795

PUBLIC WORKS
City of Columbia
701 E Broadway
Columbia, MO 65205
573-874-2489

APPROXIMATE QUANTITIES			
ITEM NO	ITEM DESCRIPTION	UNITS	QUANTITIES
1	6" PVC C900 Piping	L.F.	3026
2	2" Polyethylene C901 Piping	L.F.	53
3	6" Tee	Ea.	3
4	6" Cap	Ea.	6
5	6" Bend	Ea.	16
6	6" Valve	Ea.	9
7	2" Valve	Ea.	1
8	Fire Hydrant Assembly (hydrant, valve, tee, piping)	Ea.	5
9	Fire Hydrant Removal	Ea.	4
10	6" Tie to Existing (fittings, piping)	Ea.	2
11	Service Transfer	Ea.	47

SHEET INDEX	
SHEET DESCRIPTION	NUMBER
Cover Sheet	1
Plan Sheets	2-3

No.	1	2	3	4	5	6	7	8
Date								
By								
Revision								

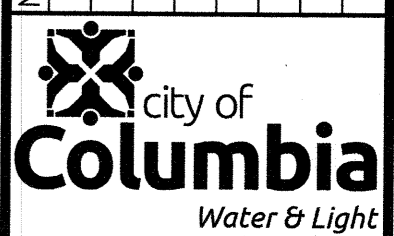

City of Columbia, Missouri
Utilities Department
Water and Light Division
701 East Broadway - Columbia, Boone, Missouri
Phone: 573-875-2555

CROWN POINT & ORCHARD CT WATER MAIN REPLACEMENT

Cover Sheet

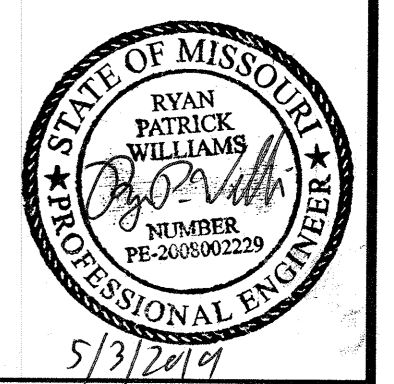

Ryan Patrick Williams
Professional Engineer
MO# PE-2008002229
File No: 2019009
WO No: 7222194
Des: J.A.K.
Dwn: J.A.K.
Chk/Date: S.M.C. 5/3/19

N
1" = 30'

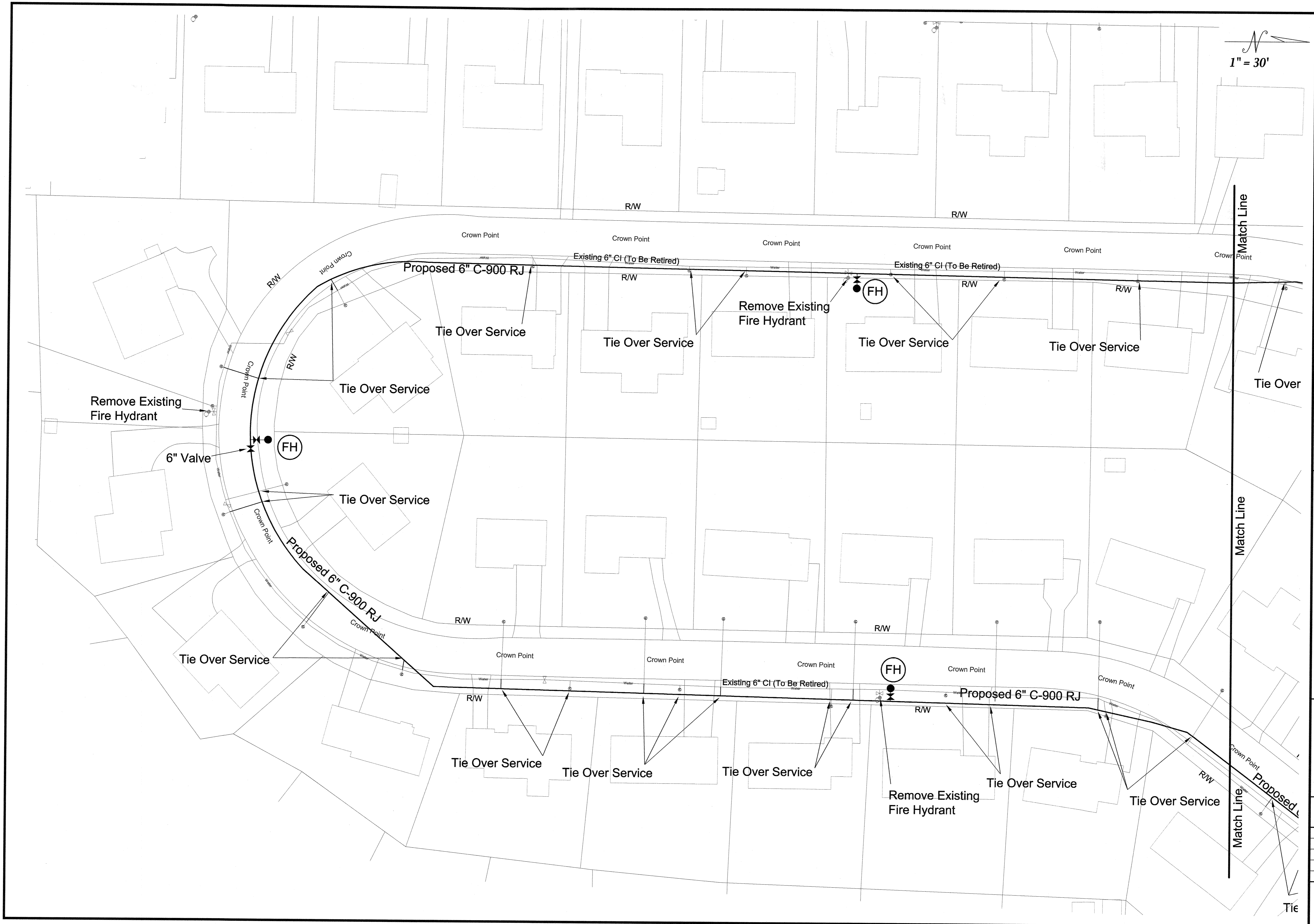

No.	Date	By	Revision
1			
2			
3			
4			
5			
6			
7			
8			

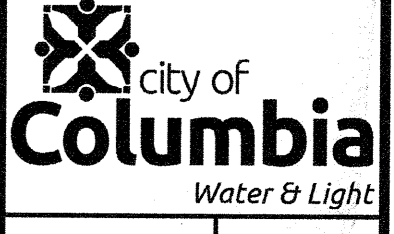

City of Columbia, Missouri
Utilities Department
Water and Light Division
701 East Broadway - Columbia, Boone, Missouri
Phone: 573-875-2555

**CROWN POINT & ORCHARD CT
WATER MAIN REPLACEMENT**
Plan Sheet

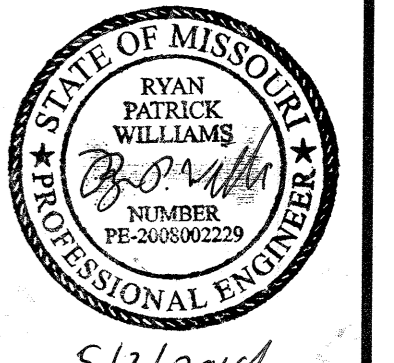

5/3/2017
Ryan Patrick Williams
Professional Engineer
MO# PE-2008002229
File No: 2019009
WO No: 7222194
Des: J.A.K.
Dwn: J.A.K.
Chk/Date: S.M.C. 5/3/17

N
1" = 30'

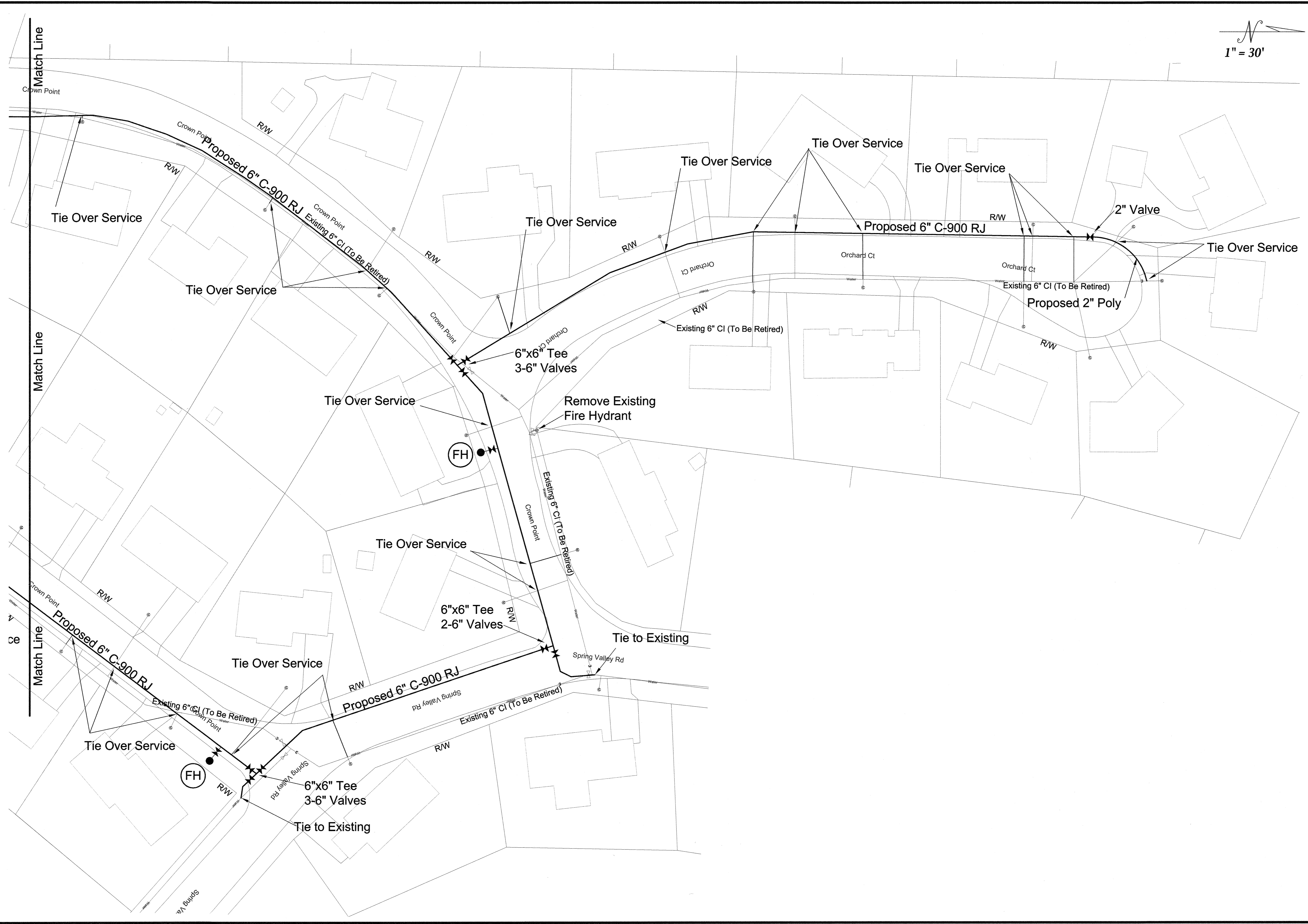

No.	Date	By	Revision
1			
2			
3			
4			
5			
6			
7			
8			

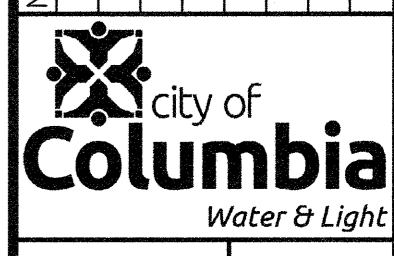

City of Columbia, Missouri
 Utilities Department
 Water and Light Division
 701 East Broadway - Columbia, Boone, Missouri
 Phone: 573-875-2555

**CROWN POINT & ORCHARD CT
 WATER MAIN REPLACEMENT**
 Plan Sheet

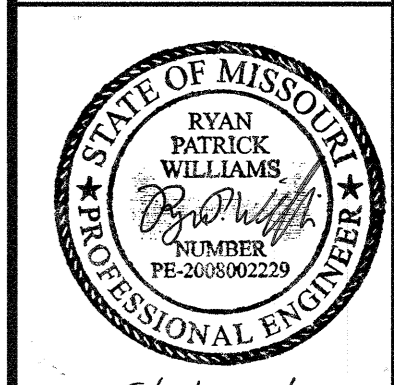

5/3/2019
 Ryan Patrick Williams
 Professional Engineer
 MO# PE-2008002229