

City of Columbia, Missouri
Department of Public Works

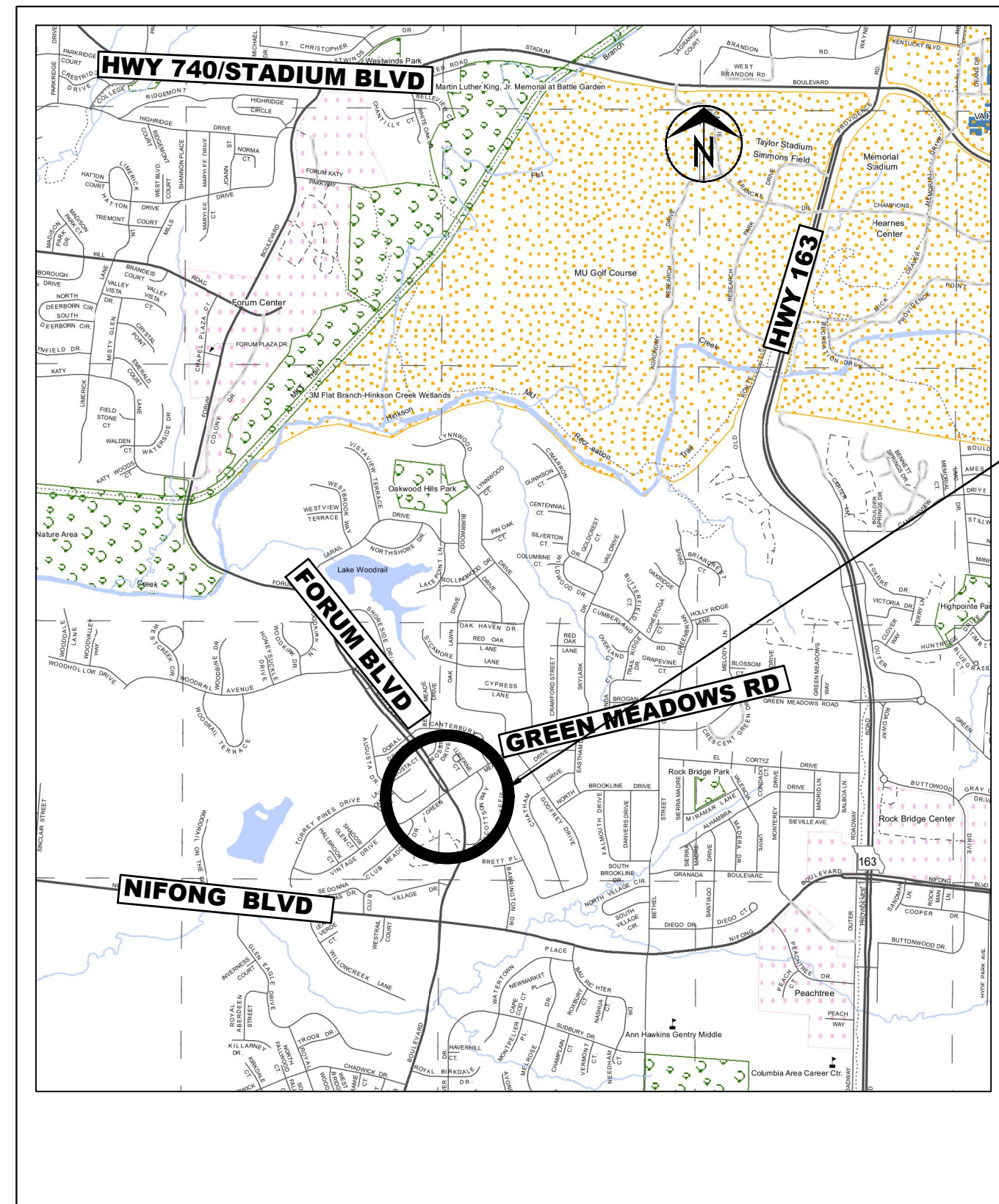
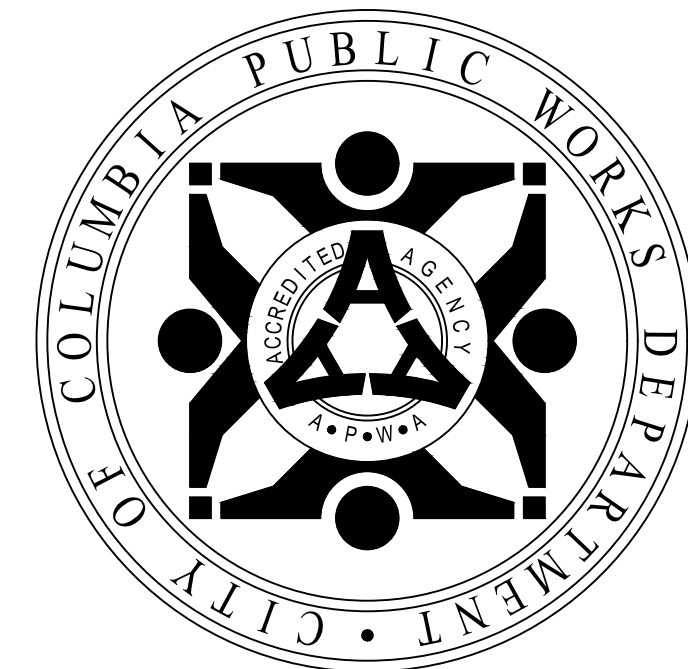

LOCATION MAP

NO SCALE

FORUM BOULEVARD AND GREEN MEADOWS ROAD INTERSECTION IMPROVEMENTS RIGHT OF WAY PLANS

LEGEND OF SYMBOLS

- POWER POLE
- TELEPHONE POLE
- GUY ANCHOR
- GUY POLE
- STREET LIGHT POLE
- YARD LIGHT (SOLAR)
- WATER METER
- GAS METER
- GAS VALVE
- WATER VALVE
- FIRE HYDRANT
- PIPE BREAKLINE
- SANITARY MANHOLE
- SANITARY CLEANOUT
- SANITARY LATERAL CLEANOUT
- TRAVERSE POINT
- MoDOT ROW MARKER
- BENCHMARK
- SIGN
- MAIL BOX
- PROPERTY IRON
- BUSH
- STUMP
- TREE REMOVAL
- TREE
- TREE LINE
- SILT FENCE/TREE PROTECT
- EXISTING PUBLIC SANITARY SEWER
- EXISTING SANITARY SEWER LATERAL
- EXISTING SANITARY SEWER TO BE ABANDONED
- PROPOSED SEWER MAIN AND LATERALS
- FENCE
- CABLE TELEVISION
- TELEPHONE
- ELECTRIC
- TELEPHONE OR ELECTRIC MANHOLE
- WATER MAIN
- GAS MAIN
- FIBER OPTIC
- FLOW LINE
- PROPERTY LINE
- LOT LINE
- EXISTING RIGHT OF WAY LINE
- EXISTING EASEMENT
- PERMANENT UTILITY EASEMENT
- PROPOSED SANITARY SEWER EASEMENT
- PROPOSED PERMANENT DRAINAGE EASEMENT
- PROPOSED RIGHT OF WAY
- TEMPORARY ACCESS EASEMENT
- TEMPORARY CONSTRUCTION EASEMENT
- GRADING LIMIT

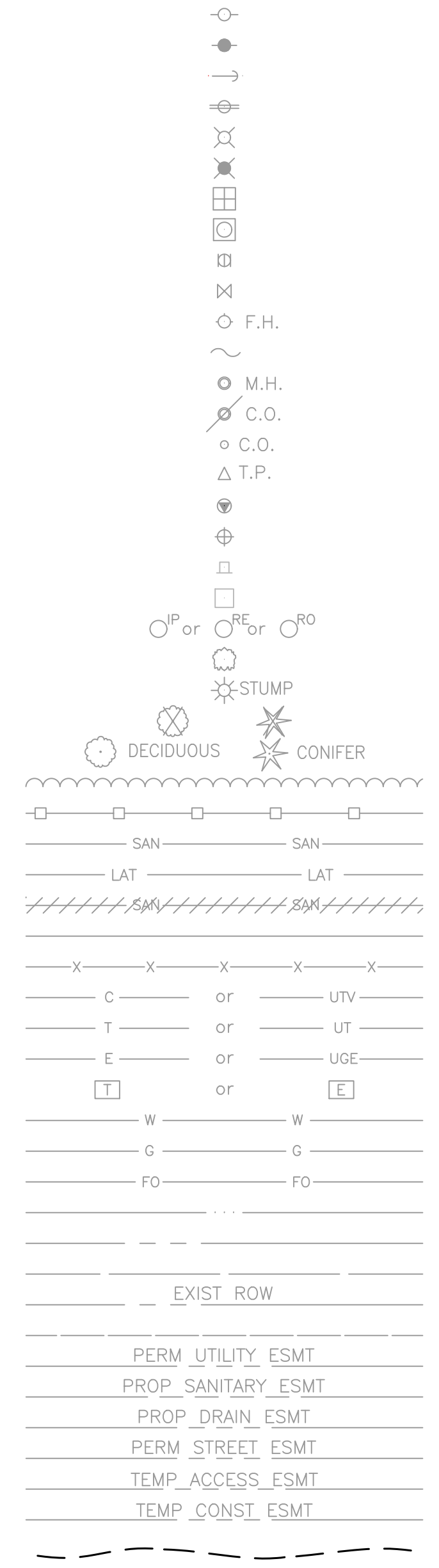

GENERAL NOTES

- All construction to be in accordance with "City of Columbia Street and Storm Sewer Specifications and Standards" (Current edition). Where there is a conflict, these plans prevail over the Standard Specifications.
- The information shown in these plans concerning type and locations of underground utilities is not guaranteed to be accurate or all inclusive. It shall be the sole responsibility of the contractor to locate, protect, and restore all existing utilities encountered on this project. Notify Missouri One-Call (1-800-DIG-RITE) for the location of the utilities at least 5 days prior to construction. Contractor is to be aware that some utilities do not participate in the Missouri "One-Call" system. These utilities will need to be contacted individually.
- All excavation to be in accordance with Sections 319.010-319.050, Revised Statutes of the State of Missouri. Such compliance shall not, however, excuse any person making any excavation from doing so in a careful and prudent manner, nor shall it excuse such person from liability for any damage or injury to underground utilities resulting from the excavation.
- Removal of trees and bushes shall be verified by field inspectors. Exercise caution when working near the construction limits to minimize disturbance to adjacent trees and shrubs that are not being removed by construction activities.
- Construction shall meet ADA Requirements. Any construction that does not meet ADA requirements must be removed and replaced at the contractor's expense.
- Sidewalk landings shall have maximum of 2% cross slope in both directions and shall be installed at top of ramps unless otherwise noted.
- The Removal of Improvements pay item shall be considered to completely cover the cost for saw cutting and removing existing curb and gutter, pavement, foundations, grinding of surfaces, and any other items needed to complete the proposed project.
- Contractor is responsible for replacing any property or Right-of-Way monuments that are removed with this project.

TELEPHONE
CenturyLink
625 Cherry Street
Columbia, MO 65205
573-886-3505

COLUMBIA UTILITIES
City of Columbia
P.O. Box 6015
Columbia, MO 65205
573-874-2489

NATURAL GAS
Ameren Missouri
2001 Maguire Boulevard
Columbia, MO 65201
573-876-3030

LOCATES
Missouri One Call Inc.
1022 B Northeast Drive
Jefferson City, MO 65109
1-800-344-7483

CABLE TELEVISION
Mediacom
901 N. College Avenue
Columbia, MO 65201
573-443-1536 ext 354

INDEX OF SHEETS	
Description	Sheet No.
COVER SHEET	1
TYPICAL SECTIONS	2-3
RIGHT OF WAY PLAN	4
ROADWAY PLAN & PROFILES	5-8
ROUNABOUT GRADING	9
STORM PLAN & PROFILES	10
DRIVEWAY PROFILES	11
CROSS SECTIONS	12-18

Bartlett & West
1719 SOUTHRIDGE DR., SUITE 100 - JEFFERSON CITY MO 65109-400
PHONE 573.634.3181 - FAX 573.634.7904
MISSOURI CERTIFICATE OF AUTHORITY NO. 000167 - ENGINEERING

City of Columbia, Missouri
Department of Public Works

No.	Date	By	Revision

File No. _____ Des. AKJ
Scale: None Dwn. MKA Sheet 1 of 18
Date: ---- Chk. TCK

FORUM AND GREEN MEADOWS

Approved By _____
Director of Public Works Date _____

c:\pwwork\lsp\cadd\l\mcd\0089\l\16137_2006_cvr sheet.dwg

GENERAL NOTES

1. ALL SIDEWALK SHALL BE REINFORCED WITH 6 x 6 - W 1.4 WWF OR #4 @ 2'-3" OCEW

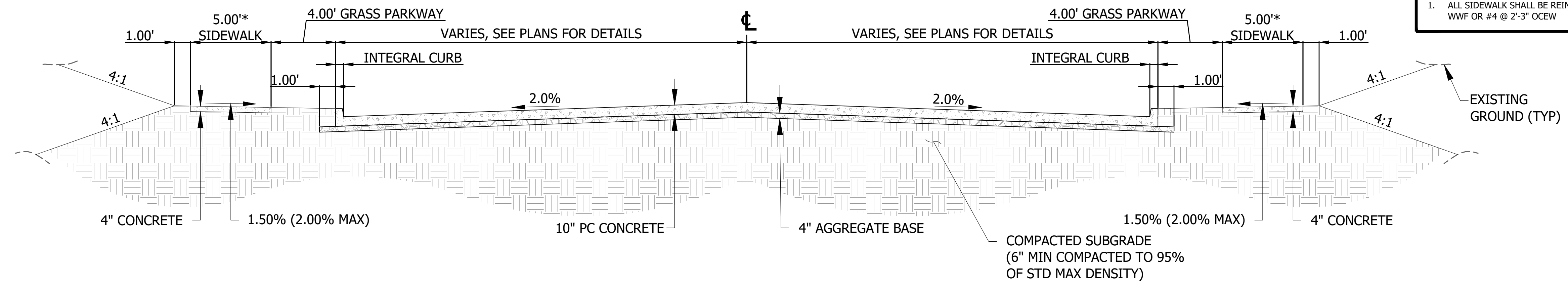

W GREEN MEADOWS ROAD (SOUTHWEST)
STATION 27+25 TO STATION 30+00

FORUM BLVD (NORTHWEST)
STATION 6+40 TO STATION 10+00
FORUM BLVD (SOUTHEAST)
STATION 10+00 TO STATION 13+00
NOT TO SCALE

W GREEN MEADOWS ROAD (NORTHEAST)
STATION 30+00 TO STATION 32+75

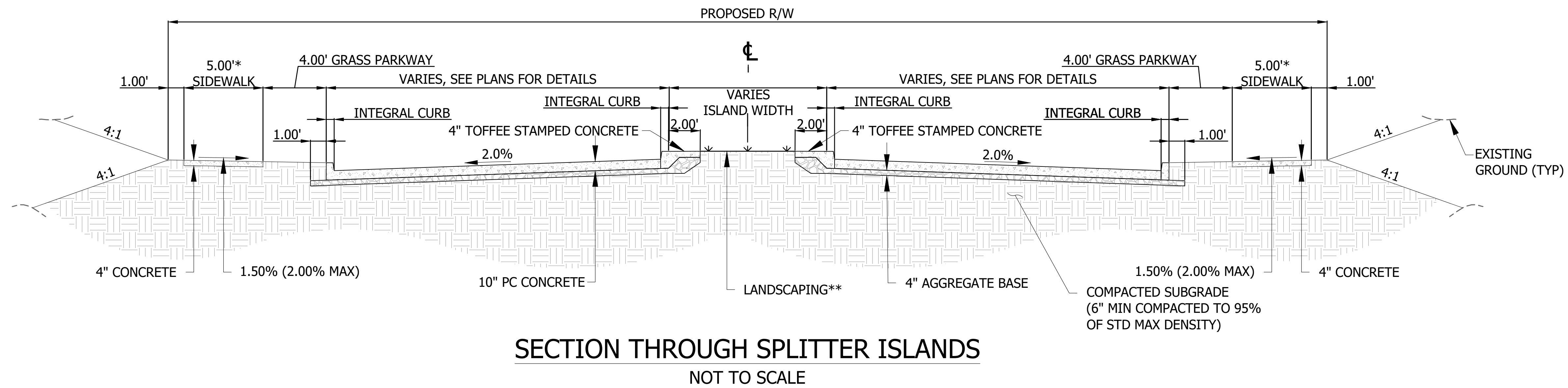

SECTION THROUGH SPLITTER ISLANDS
NOT TO SCALE

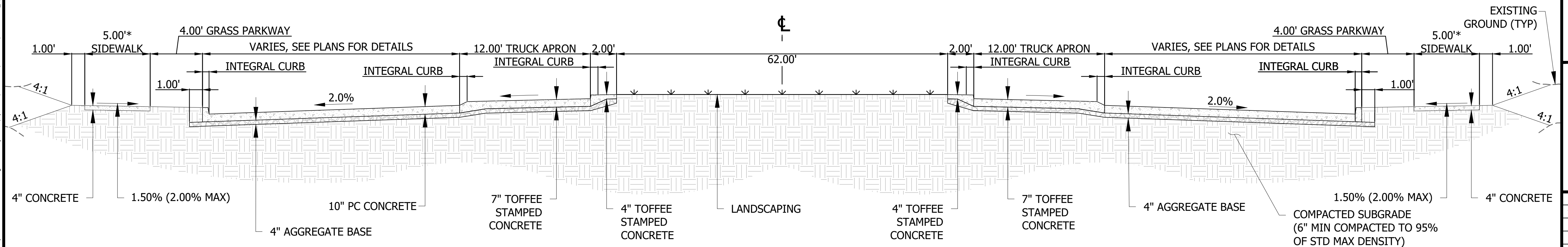

SECTION THROUGH TRUCK APRON
NOT TO SCALE

*SIDEWALK WIDTH EXPANDED TO 8.00' ALONG THE EAST EDGE OF THE PROJECT. SEE PLANS AND CROSS SECTIONS FOR DETAILS.
**LANDSCAPING NOT PRESENT IN ALL SPLITTER ISLANDS. SEE PLANS FOR DETAILS.

Revision	
By	
Date	
No.	

FORUM AND GREEN MEADOWS
TYPICAL SECTIONS
ROAD & SPLITTER ISLANDS

Bartlett & West
1718 SOUTHBRIDGE DR. SUITE 100 - JEFFERSON CITY, MO 64505-4000
PHONE 573.634.3181 - FAX 573.634.7904
CERTIFICATE OF AUTHORITY NO. 000707 - ENGINEERING www.bartlettwest.com

City of Columbia, Missouri
Department of Public Works

NOT FOR CONSTRUCTION

File No.	16137.200
Scale:	AS NOTED
Date:	MAY 2018
Des.	AKJ
Dwn.	MKA
Chk.	TCK

Drawing Name: c:\pawdata\topo\ad01\mka\0889\16137.200\Typical Sections.dwg Layout Name: TYPICAL SECTIONS 01 Plotted By: MKA0889 Plotted on: 5/22/2018 3:03:23 PM Last edit on: 5/22/2018 2:48 PM by: MKA0889

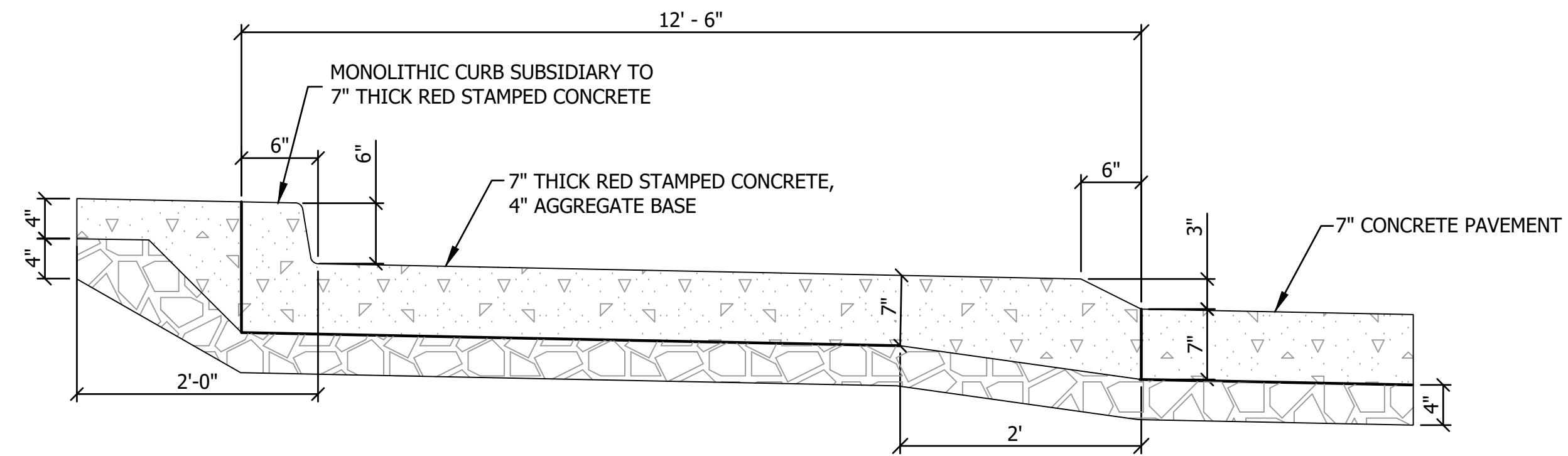

SECTION THROUGH TRUCK APRON

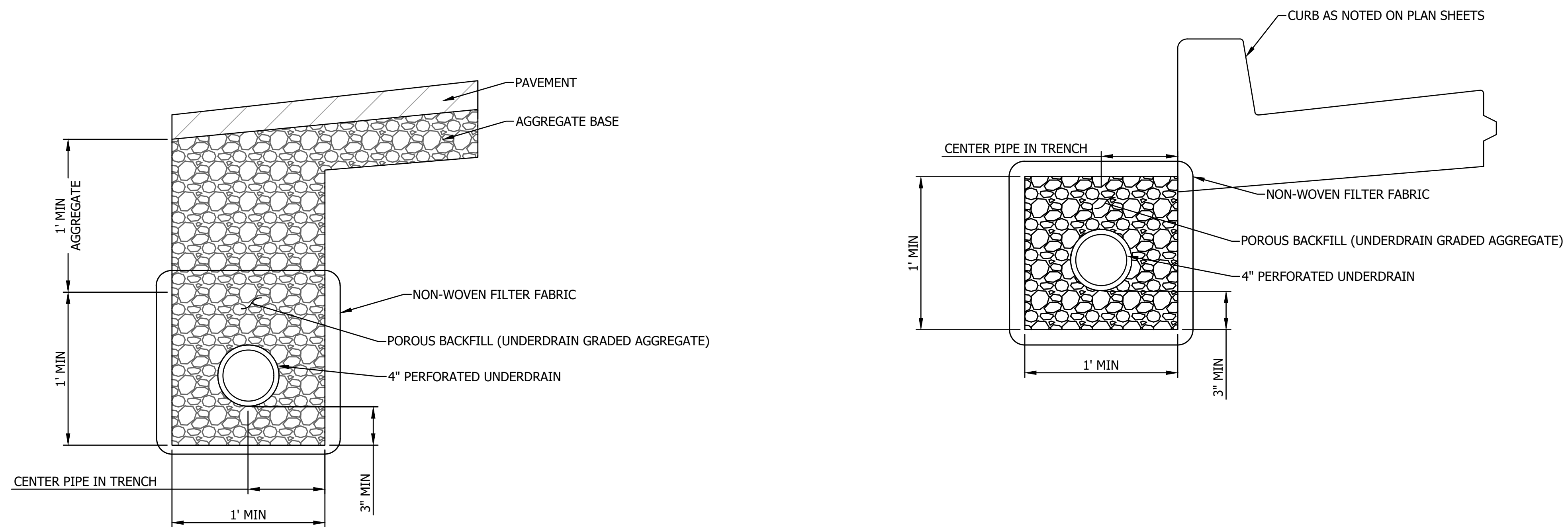

CROSS DRAIN DETAIL UNDER PAVEMENT

NOTE: SEE STORM SEWER PLAN & PROFILE SHEETS FOR LOCATION OF UNDERDRAIN

EDGE DRAIN DETAIL BEHIND CURB

NOTE: SEE STORM SEWER PLAN & PROFILE SHEETS FOR LOCATION OF UNDERDRAIN

Drawing Name: c:\pawdata\topesad\mka00889\ms16137.200\Typical Sections.dwg Layout Name: TYPICAL SECTIONS (a) Plotted By: MKA00889 Plotted on: 5/22/2018 3:03:23 PM
Last edit on: 5/22/2018 2:48 PM by: MKA00889

No. Date By Revision

FORUM AND GREEN MEADOWS

TYPICAL SECTIONS
SPLITTER ISLANDS

Bartlett & West

1718 SOUTHBRIDGE DR. SUITE 100
LEASERSON COURT
PHONE 573.854.3181 - FAX 573.854.7904
CERTIFICATE OF AUTHORITY
NO. 000787 - ENGINEERING
www.bartlettwest.com

City of Columbia,
Missouri









Department of
Public Works

NOT FOR CONSTRUCTION

File No. 16137.200
Scale: AS NOTED
Date: MAY 2018
Des. AKJ
Dwn. MKA
Chk. TCK

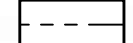
Sheet
3 of 18

LEGEND

-  CONCRETE PAVEMENT
-  TRUCK APRON
-  MEDIAN PAVEMENT
-  CONCRETE DRIVEWAY
-  PROPERTY LINE
-  TEMPORARY CONSTRUCTION ESMT
-  PERMANENT UTILITY ESMT
-  PERMANENT STREET ESMT

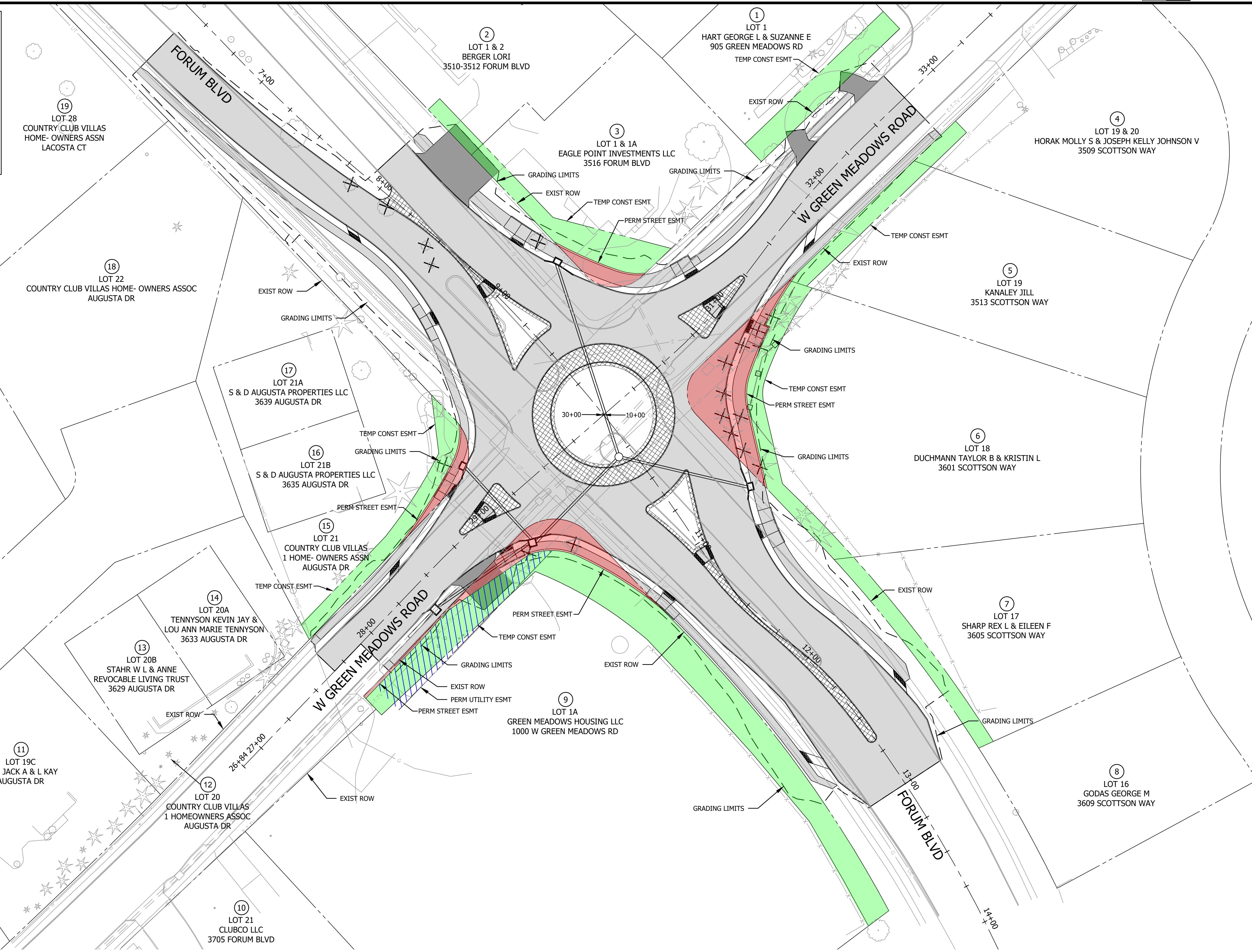

Last edit: on: 5/22/2018 3:40 PM by: MKA00889 Drawing Name: C:\pwworkspace\1\mka00889\16137.200C_ROW Plan.dwg Layout Name: PLAN 01 Plotted By: MKA00889 Plotted on: 5/22/2018 3:40:59 PM

No.	Date	By	Revision

FORUM AND GREEN MEADOWS
RIGHT-OF-WAY PLAN

Bartlett & West
 1718 SOUTHMOORE DR. SUITE 100
 LEESBURG, MO 64088
 PHONE 573.834.3181 - FAX 573.834.7904
 CERTIFICATE OF AUTHORITY
 NO. 000787 - ENGINEERING
 www.bartlettwest.com

City of Columbia,
Missouri
 Department of
Public Works

NOT FOR CONSTRUCTION

File No.	16137.200
Scale:	AS NOTED
Date:	MAY 2018
Des.	AKJ
Dwn.	MKA
Chk.	TCK

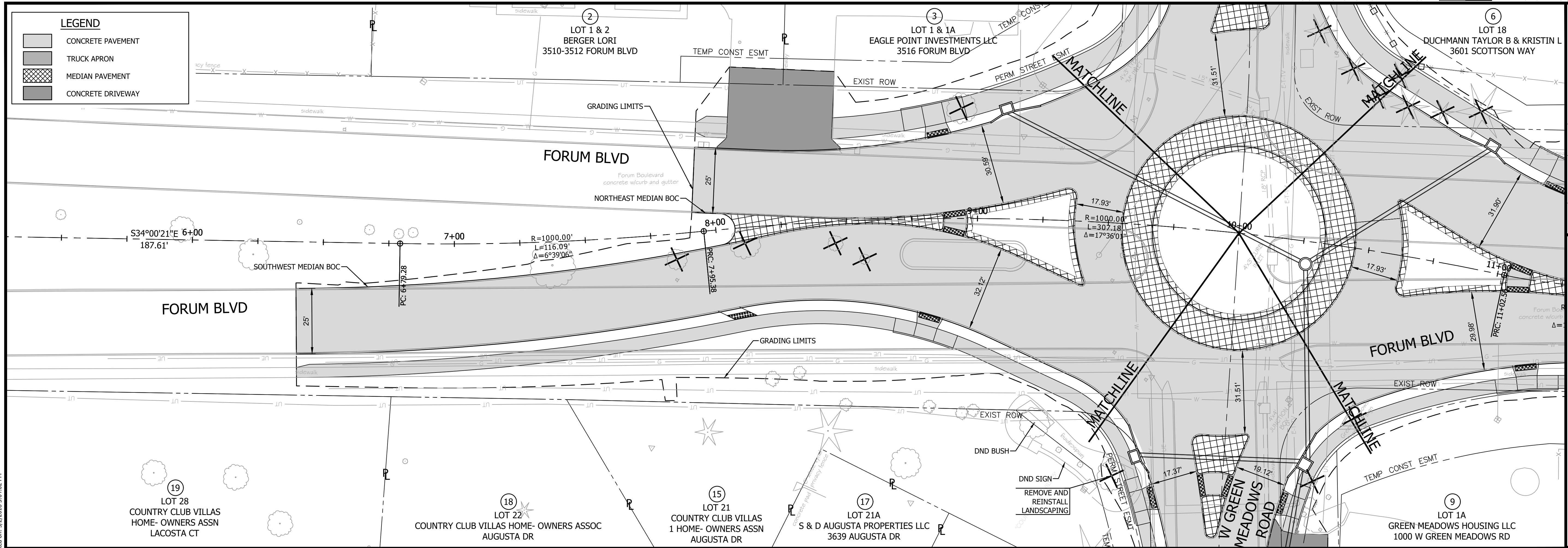

No.	Date	By	Revision

FORUM AND GREEN MEADOWS
 ROADWAY PLAN & PROFILE
 FORUM BLVD
 STA 6+00 TO 10+00

STA 6+00 TO 10+00
 SCALE: HORZ-1"=20' VERT-1"=5'

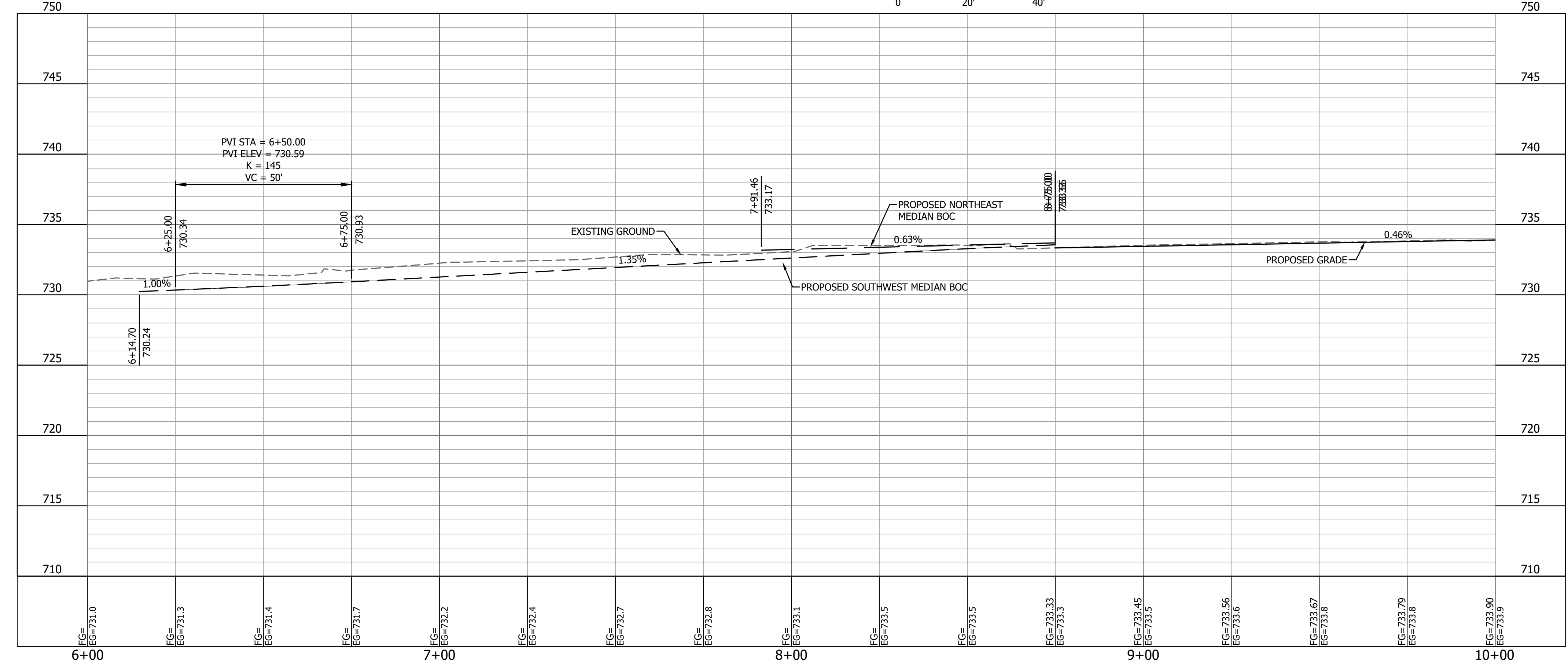

Bartlett & West
 1718 SOUTHBRIDGE DR. SUITE 100 -
 JEFFERSON CITY, MO 64505-0400
 PHONE 573.634.3181 - FAX 573.634.7904
 CERTIFICATE OF AUTHORITY
 NO. 000787 - ENGINEERING
 www.bartlettwest.com

City of Columbia,
 Missouri
 Department of
 Public Works

NOT FOR CONSTRUCTION

File No.	16137.200
Scale:	AS NOTED
Date:	MAY 2018
Des.	AKJ
Dwn.	MKA
Chk.	TCK

Last edit on: 5/7/2018 3:01 PM by: MKA0889
 Drawing Name: c:\pawdata\topo\ad01\mka0889\16137.200C_Road_Plan & Profile.dwg
 Layout Name: PLAN & PROFILE 01
 Plotted by: MKA0889
 Plotted on: 5/7/2018 3:04:02 PM

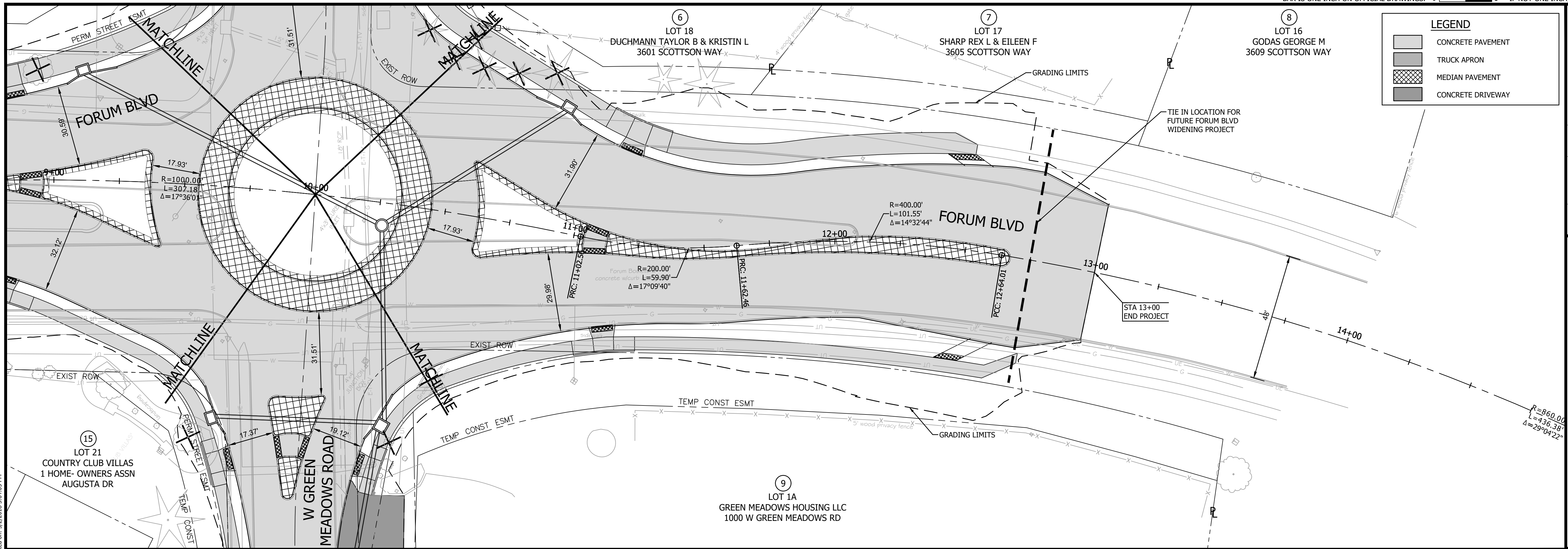

No.	Date	By	Revision

FORUM AND GREEN MEADOWS
 ROADWAY PLAN & PROFILE
 FORUM BLVD
 STA 10+00 TO 14+00

Drawing Name: c:\pawdata\topolad01\mka00889\16137.200C_Road Plan & Profile.dwg Layout Name: PLAN & PROFILE 02 Plotted By: MKA00889 Plotted on: 5/22/2018 3:04:05 PM
 Last edit on: 5/22/2018 3:01 PM by: MKA00889

STA 10+00 TO 14+00
 SCALE: HORZ-1"=20' VERT-1"=5'

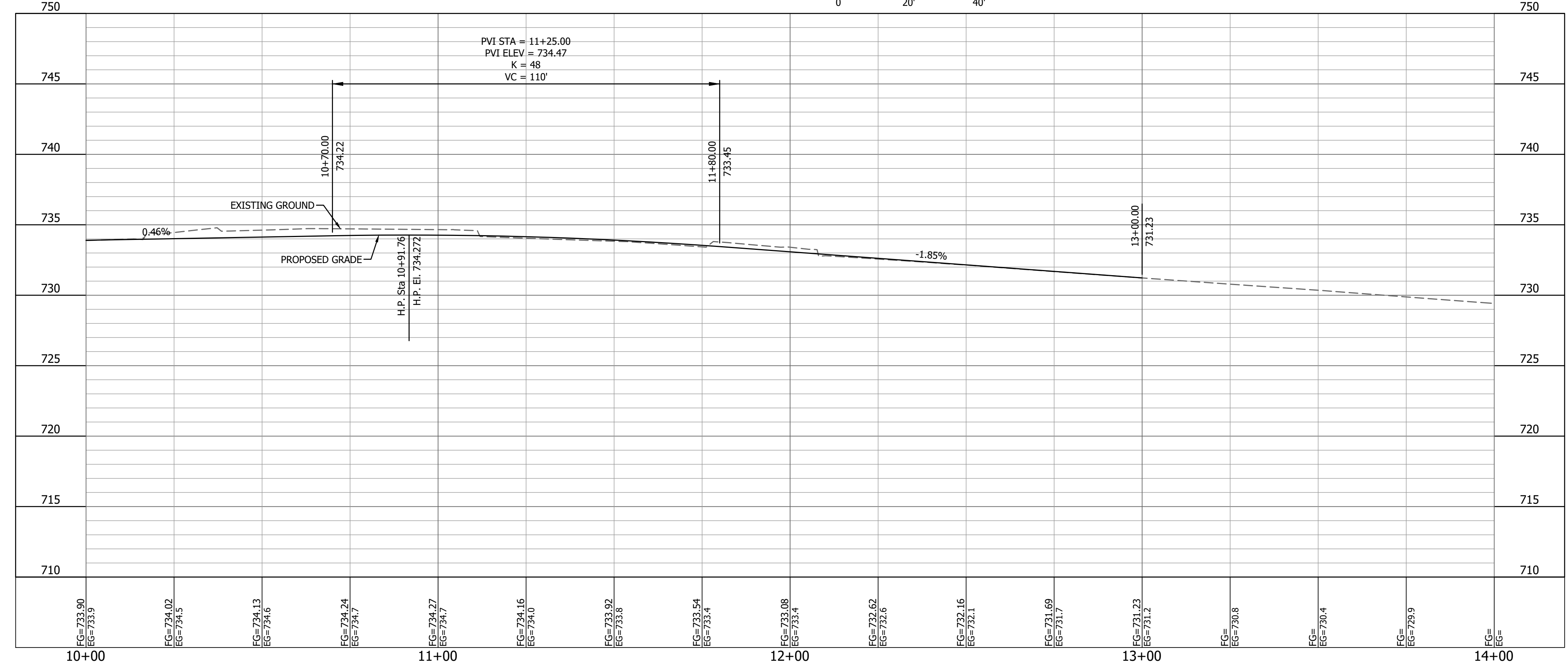

Bartlett & West
 1718 SOUTHBRIDGE DR., SUITE 100
 DESERON CO, MO 64028
 PHONE 573.854.3181 - FAX 573.854.7904
 CERTIFICATE OF AUTHORITY
 NO. 000787 - ENGINEERING
 www.bartlettwest.com

City of Columbia,
 Missouri
 Department of
 Public Works

NOT FOR CONSTRUCTION

File No.	16137.200
Scale:	AS NOTED
Date:	MAY 2018
Des.	AKJ
Dwn.	MKA
Chk.	TCK

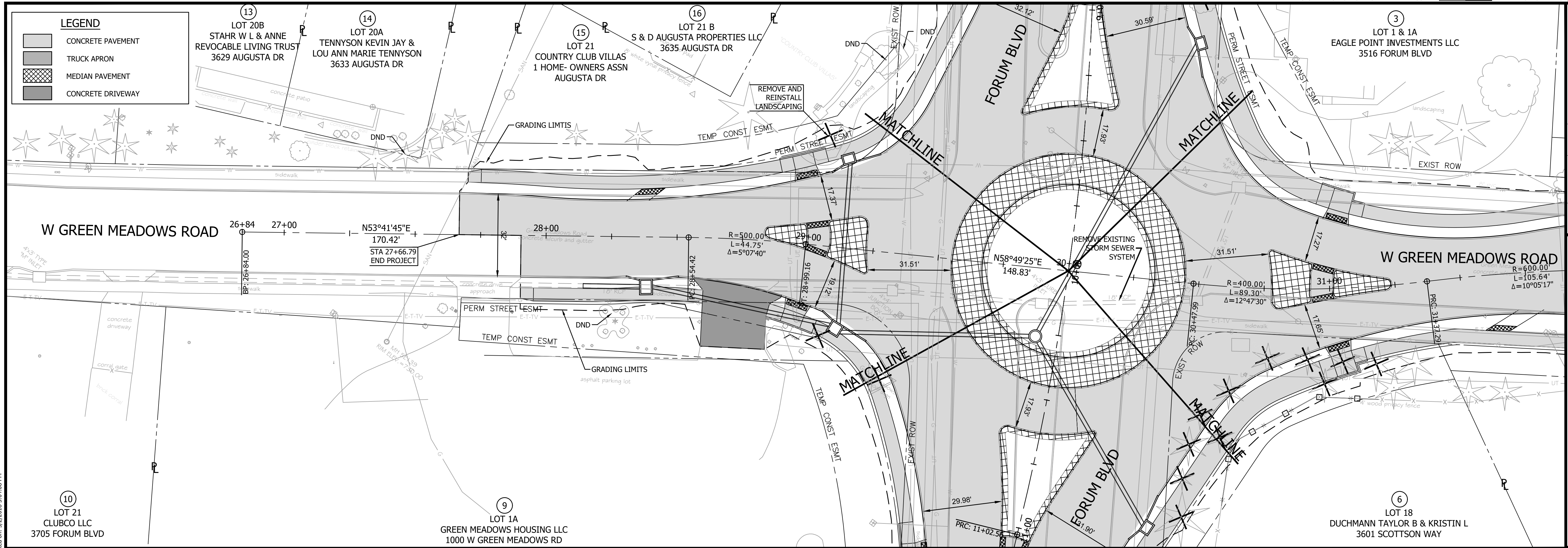

Drawing Name: c:\pawdata\topo\ad01\mka00889\16137.200C_Road Plan & Profile.dwg Layout Name: PLAN & PROFILE 03 Plotted by: MKA00889 Plotted on: 5/22/2018 3:04:08 PM
 Last edit on: 5/22/2018 3:01 PM by: MKA00889

No.	Date	By	Revision

FORUM AND GREEN MEADOWS
 ROADWAY PLAN & PROFILE
 GREEN MEADOWS RD
 STA 27+00 TO 30+00

STA 27+00 TO 30+00
 SCALE: HORZ-1"=20' VERT-1"=5'

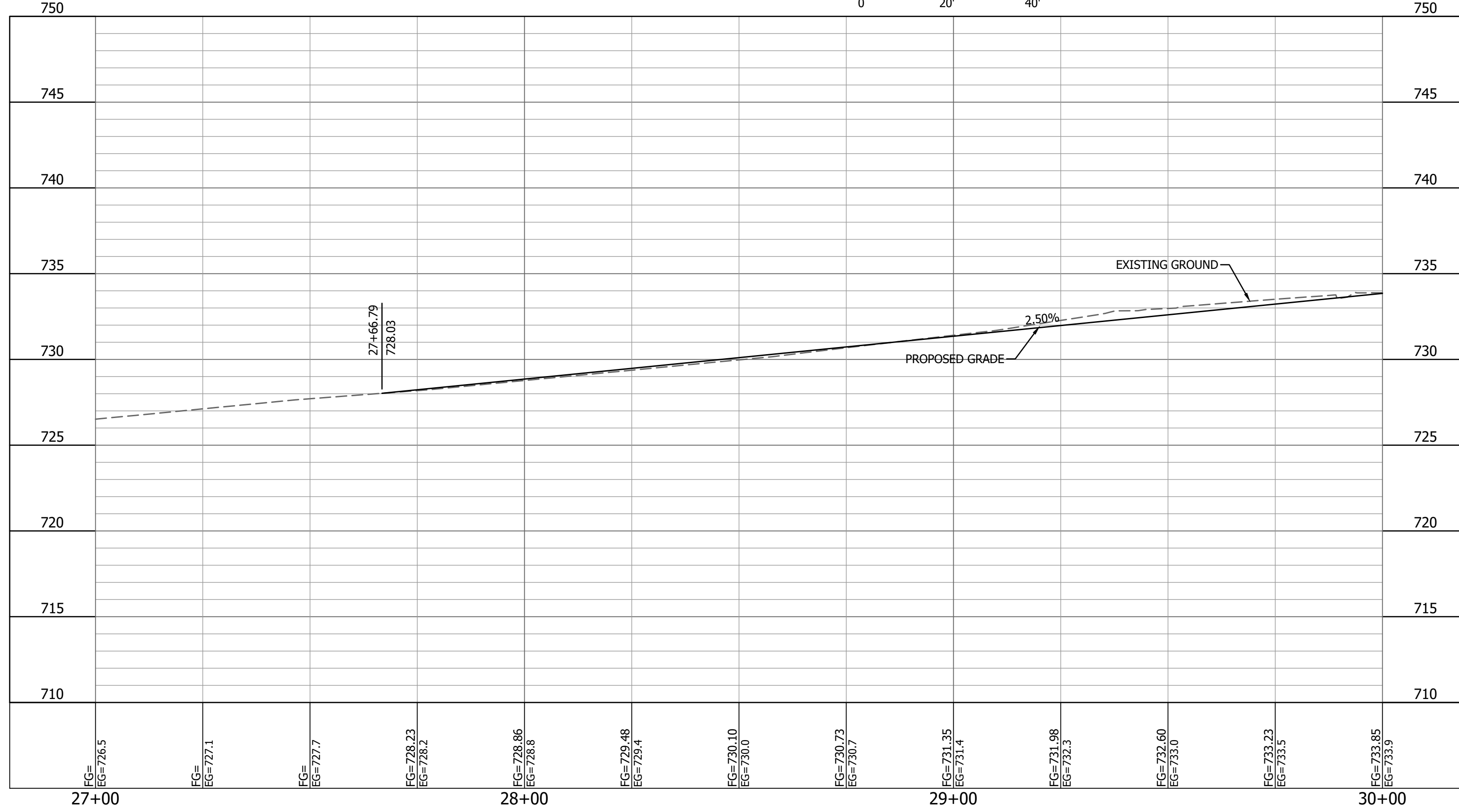

Bartlett & West
 1718 SOUTHMOORE DR. SUITE 100
 JEFFERSON CITY, MO 64505-4000
 PHONE 573.634.3181 - FAX 573.634.7904
 CERTIFICATE OF AUTHORITY
 NO. 000707 - ENGINEERING
 www.bartlettwest.com

City of Columbia,
 Missouri
 Department of
 Public Works

NOT FOR CONSTRUCTION

File No.	16137.200
Scale:	AS NOTED
Date:	MAY 2018
Des.	AKJ
Dwn.	MKA
Chk.	TCK

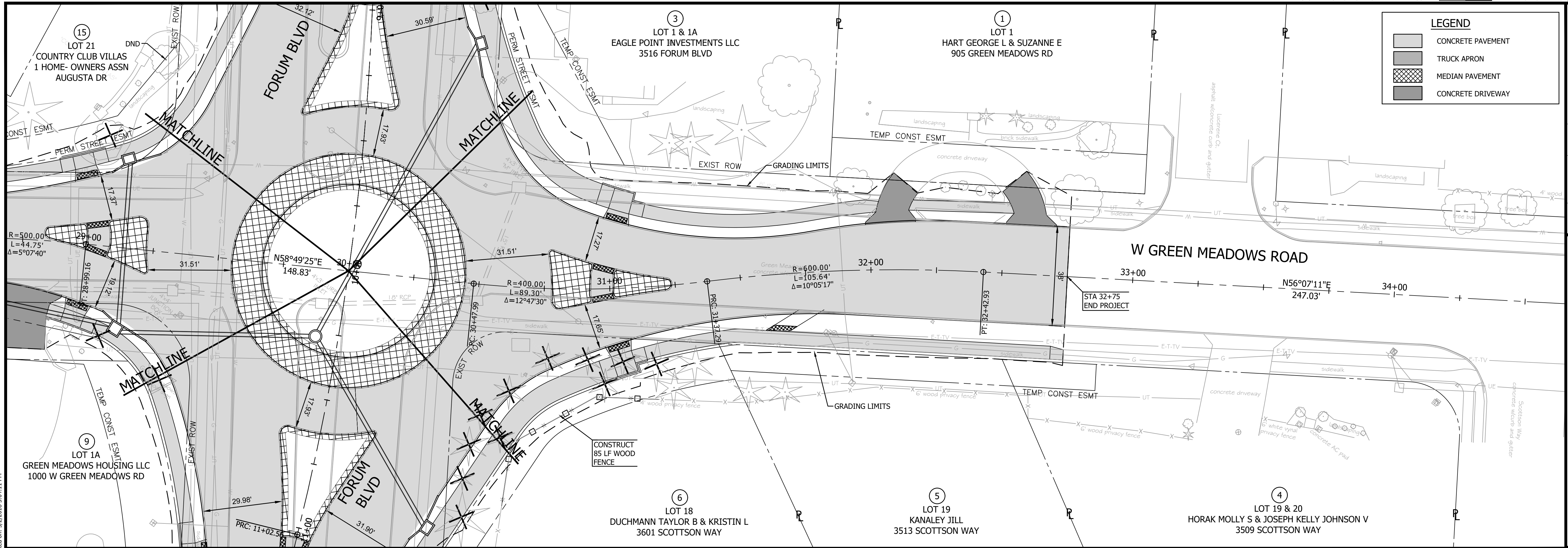

LEGEND	
	CONCRETE PAVEMENT
	TRUCK APRON
	MEDIAN PAVEMENT
	CONCRETE DRIVEWAY

No.	Date	By	Revision

FORUM AND GREEN MEADOWS
 ROADWAY PLAN & PROFILE
 GREEN MEADOWS RD
 STA 30+00 TO 33+00

STA 30+00 TO 33+00
 SCALE: HORZ-1"=20' VERT-1"=5'

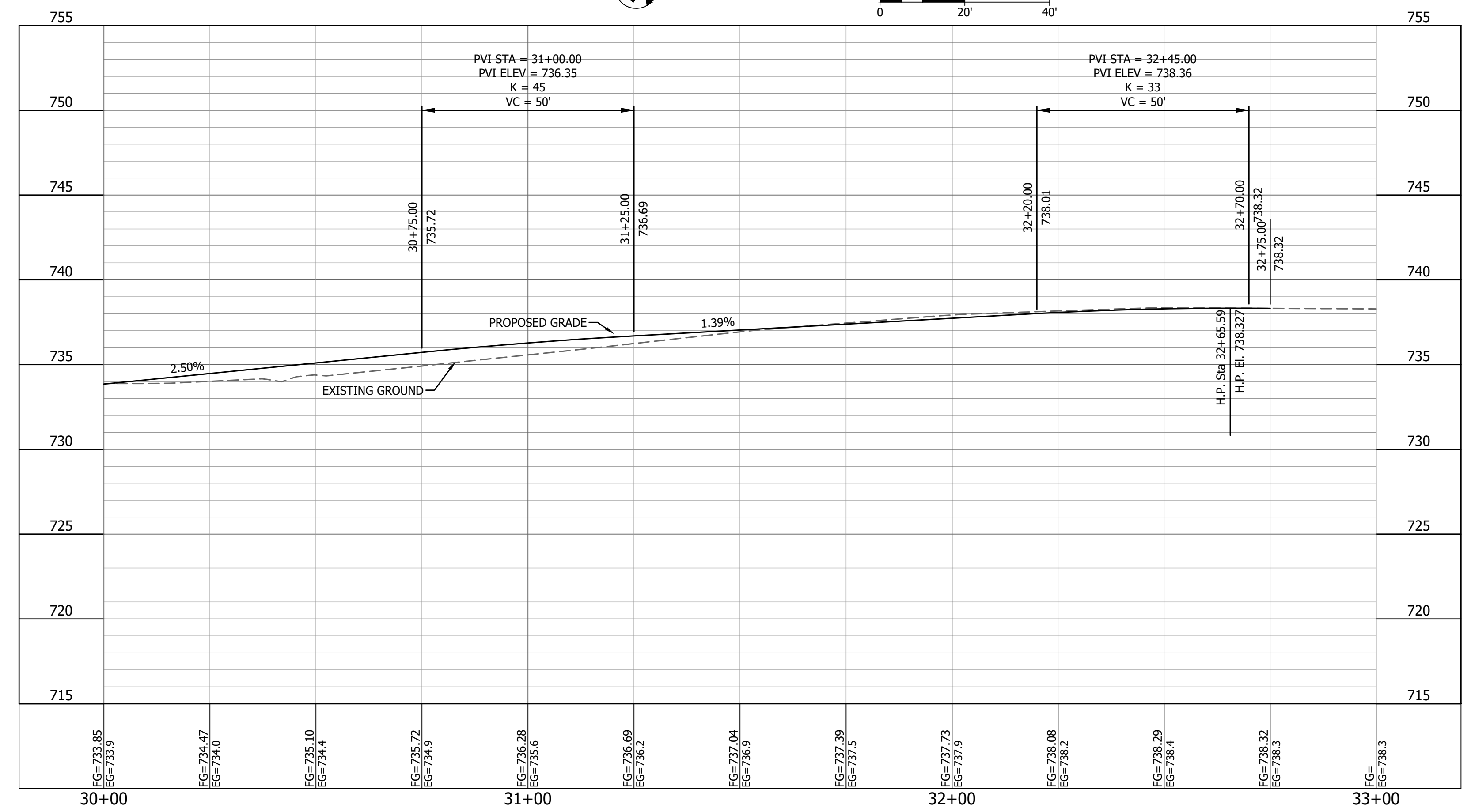

Bartlett & West
 1718 SOUTHBRIDGE DR., SUITE 100 -
 LEASERSON CORP. - FAY 573.854.7904
 PHONE 573.854.3181 - FAX 573.854.7904
 CERTIFICATE OF AUTHORITY
 NO. 0007187 - ENGINEERING
 www.bartlettwest.com

City of Columbia,
 Missouri
 Department of
 Public Works

NOT FOR CONSTRUCTION

File No.	16137.200
Scale:	AS NOTED
Date:	MAY 2018
Des.	AKJ
Dwn.	MKA
Chk.	TCK

Last edit on: 5/7/2018 3:01 PM by: MKA00889 Drawing Name: c:\pawdata\topesad0\mka00889\mso60889\16137.200C_Road_Plan & Profile.dwg Layout Name: PLAN & PROFILE (4) Plotted by: MKA00889 Plotted on: 5/7/2018 3:04:11 PM

- LEGEND**
- CONCRETE PAVEMENT
 - TRUCK APRON
 - MEDIAN PAVEMENT
 - CONCRETE DRIVEWAY
 - PROPERTY LINE
 - TEMP. CONST. ESMT. TEMPORARY CONSTRUCTION ESMT
 - PERM. UTILITY ESMT. PERMANENT UTILITY ESMT
 - PERM. STREET ESMT. PERMANENT STREET ESMT

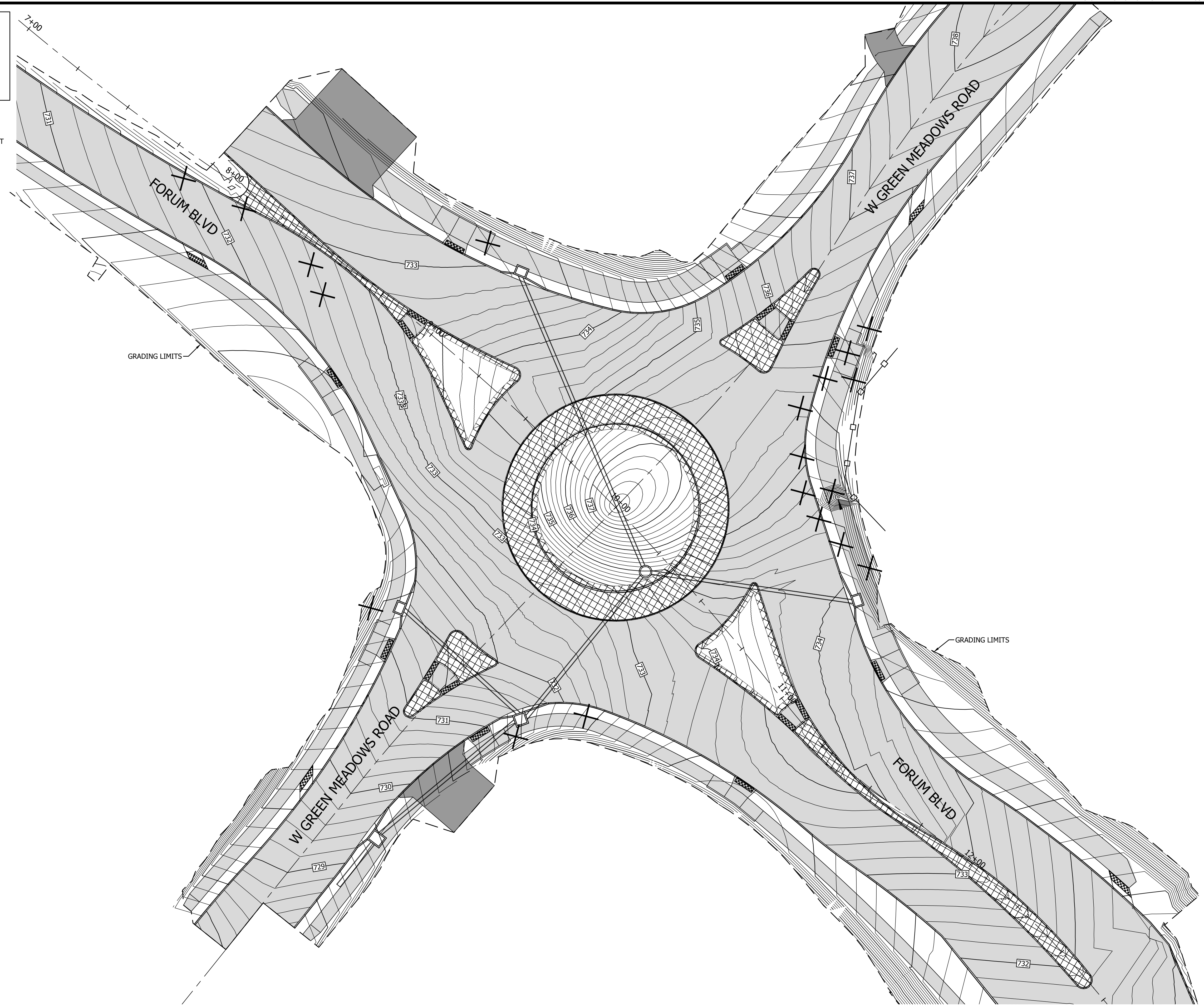

Drawing Name: c:\pawdata\topo\lead1\mka00889\16137.200\Roundabout Grading.dwg Layout Name: GRADING 01 Plotted By: MKA00889 Plotted on: 5/2/2018 3:04:28 PM
 Last edit on: 5/2/2018 2:38 PM by: MKA00889

No.	Date	By	Revision

FORUM AND GREEN MEADOWS
 ROUNDABOUT
 GRADING DETAIL

Bartlett & West
 1718 SOUTHBRIDGE DR., SUITE 100 -
 JEFFERSON CITY, MO 64105-4001
 PHONE 573.634.3181 - FAX 573.634.7904
 CERTIFICATE OF AUTHORITY
 NO. 000767 - ENGINEERING
 www.bartlettwest.com

City of Columbia,
 Missouri
 Department of
 Public Works

NOT FOR CONSTRUCTION

File No.	16137.200
Scale:	AS NOTED
Date:	MAY 2018
Des.	AKJ
Dwn.	MKA
Chk.	TCK

ROUNDABOUT GRADING DETAIL
 SCALE: 1"=20'
 0 20' 40'

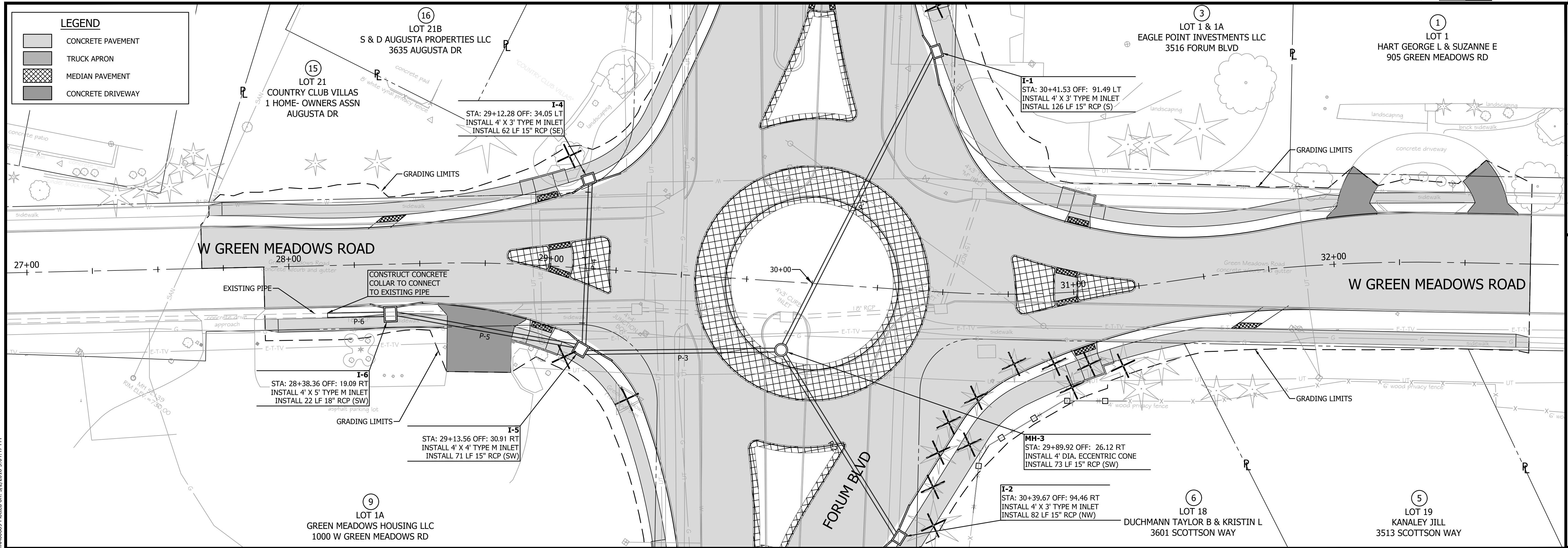

Drawing Name: c:\pawdata\topo\ad01\mka0889\16137_200C_Storm Plan & Profiles.dwg Layout Name: GREEN MEADOW STORM P&P 01 Plotted By: MKA0889 Plotted on: 5/27/2018 3:04:47 PM
Last edit on: 5/27/2018 2:21 PM by: MKA0889

No.	Date	By	Revision

FORUM AND GREEN MEADOWS
STORM SEWER PLAN & PROFILES
GREEN MEADOWS RD
STA 27+25 TO 32+25

STA 27+25 TO 32+25
SCALE: HORZ-1"=20' VERT-1"=5'

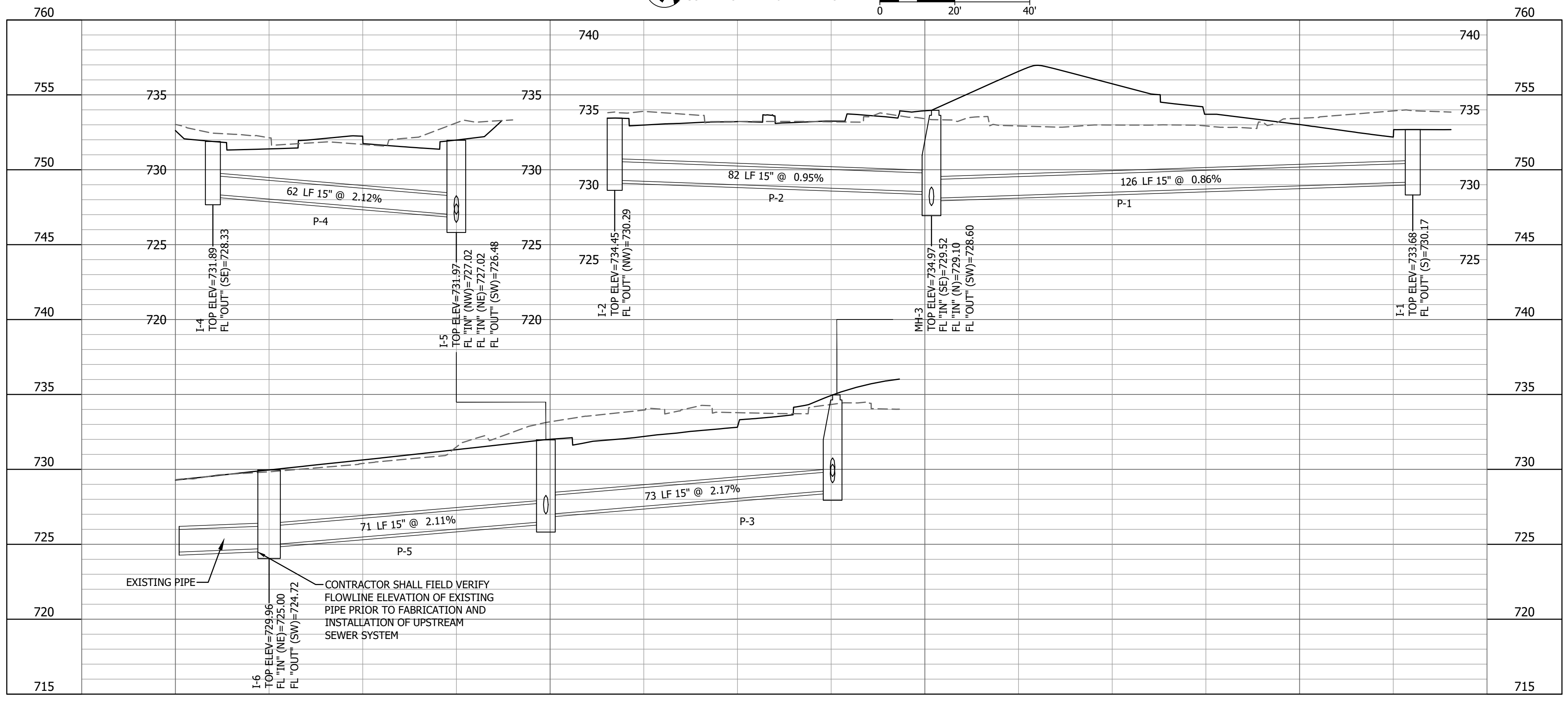

Bartlett & West
1710 SOUTHWEST DR. SUITE 100 -
LEFORSVILLE, MO 64505-0100
PHONE 573.854.3181 - FAX 573.854.7904
CERTIFICATE OF AUTHORITY
NO. 000707 - ENGINEERING
www.bartlettwest.com

City of Columbia,
Missouri
Department of
Public Works

NOT FOR CONSTRUCTION

File No.	16137.200
Scale:	AS NOTED
Date:	MAY 2018
Des.	AKJ
Dwn.	MKA
Chk.	TCK

Last edit on: 5/2/2018 2:13 PM by: MKAD0889 Drawing Name: c:\pawdata\topo\ad01\mkad0889\ms608516137.200C_Driveway Profiles.dwg Layout Name: PROFILE 01 Plotted on: 5/2/2018 3:05:08 PM

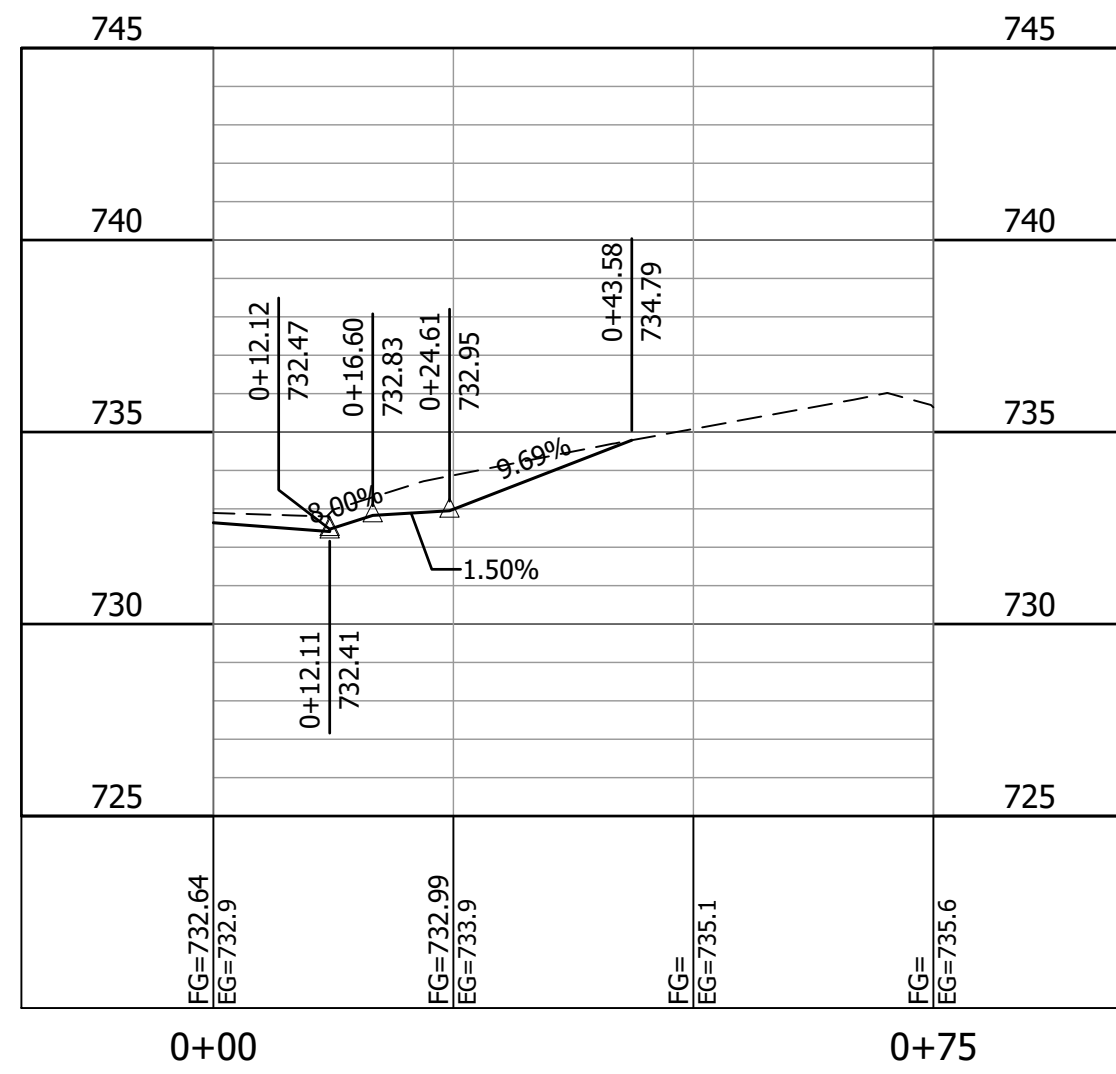

3516 FORUM BLVD - STA 8+24.53

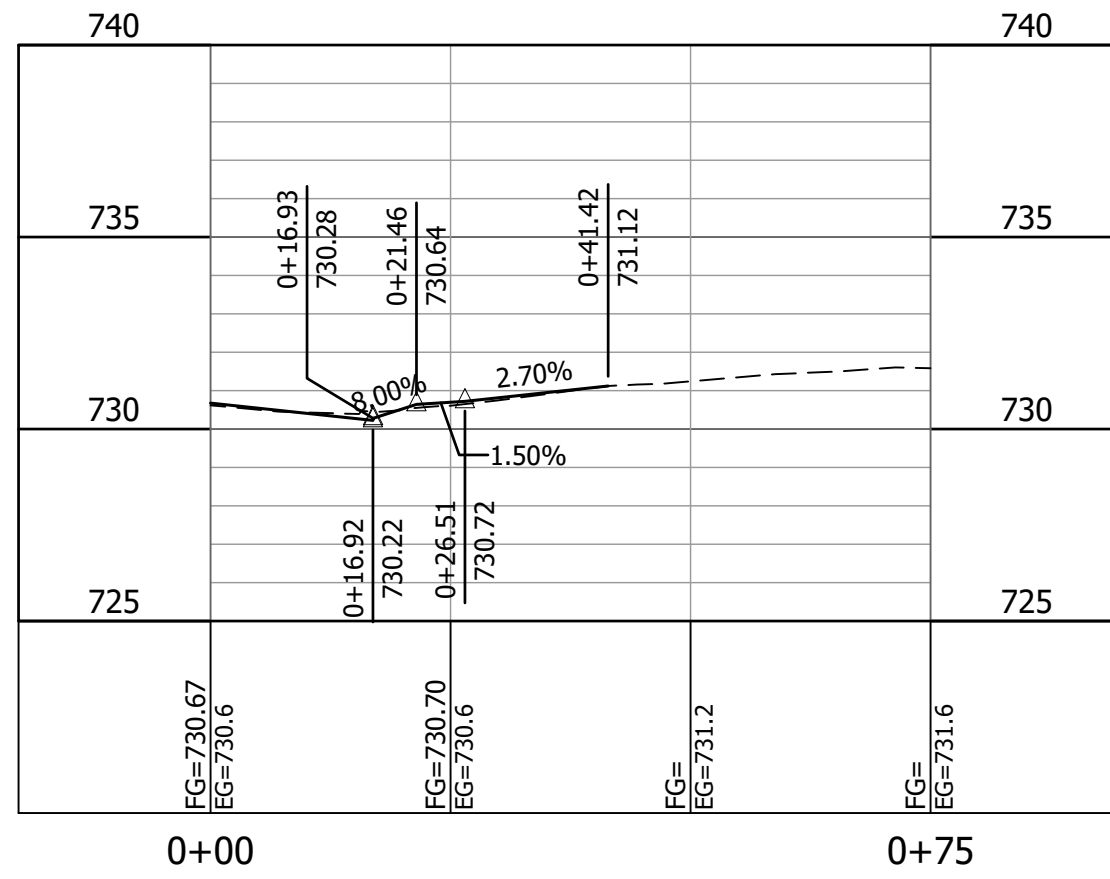

E 1000 GREEN MEADOWS - STA 28+72.83

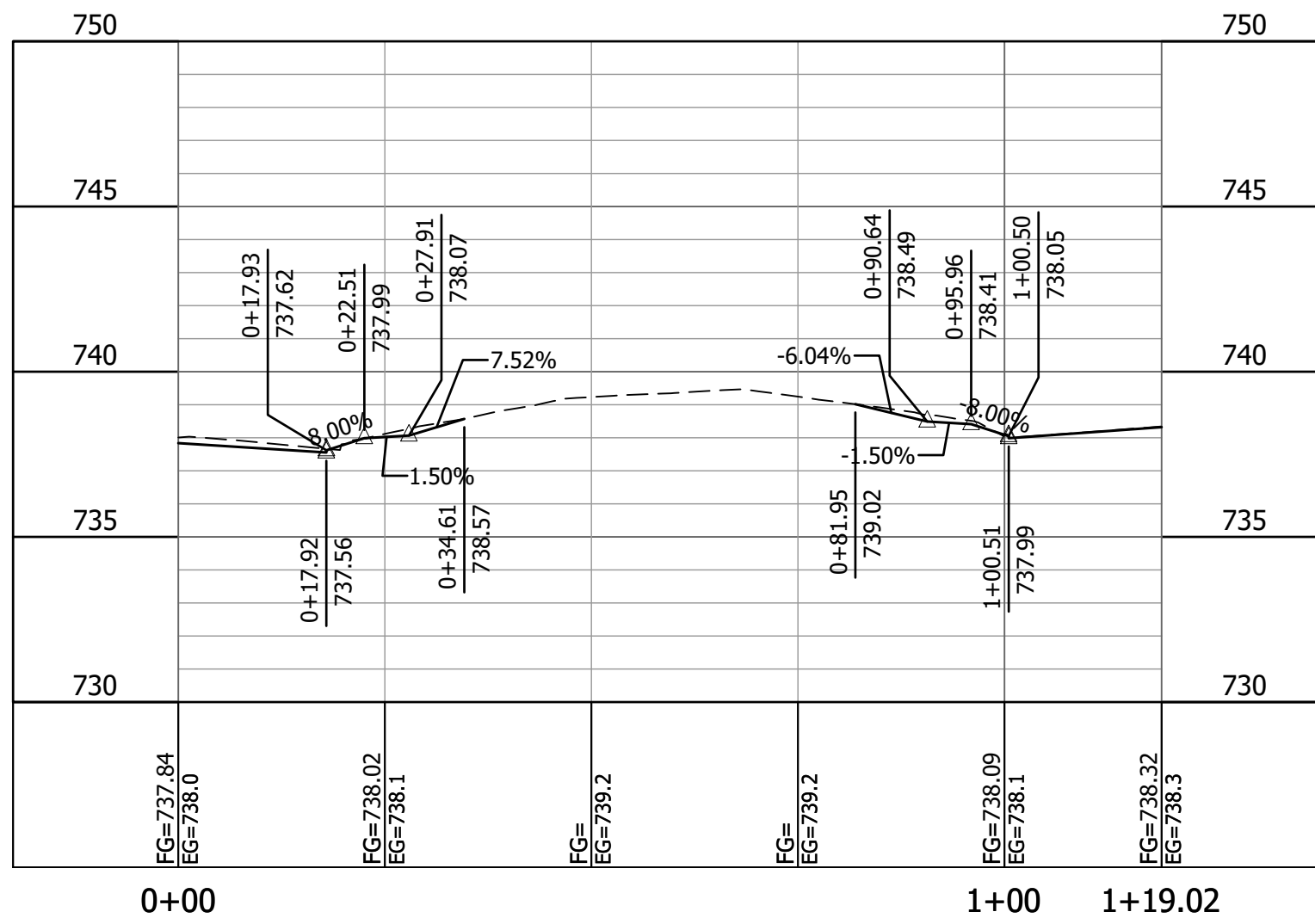

905 GREEN MEADOWS - STA 32+07.41

FORUM AND GREEN MEADOWS
DRIVEWAY PROFILES

Bartlett & West
1718 SOUTHBRIDGE DR., SUITE 100 -
JEFFERSON CITY, MO 64504-4000
PHONE 573.634.3181 - FAX 573.634.7904
CERTIFICATE OF AUTHORITY
NO. 000707 - ENGINEERING
www.bartlettwest.com

City of Columbia,
Missouri

Department of
Public Works

NOT FOR CONSTRUCTION

File No.	16137.200
Scale:	AS NOTED
Date:	MAY 2018
Des.	AKJ
Dwn.	MKA
Chk.	TCK

Sheet
11 of 18

No.	Date	By	Revision

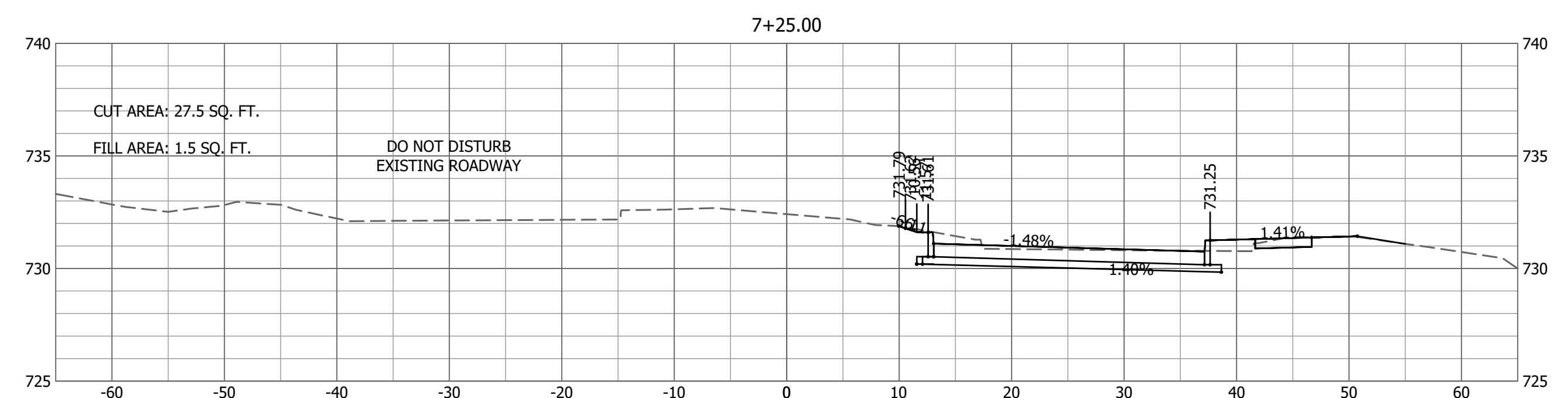
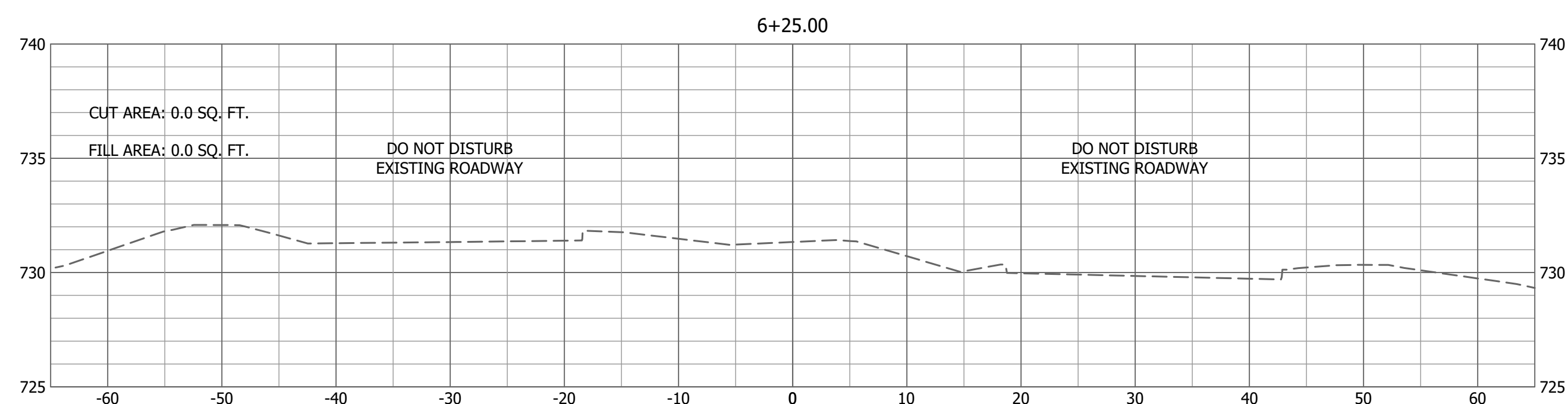
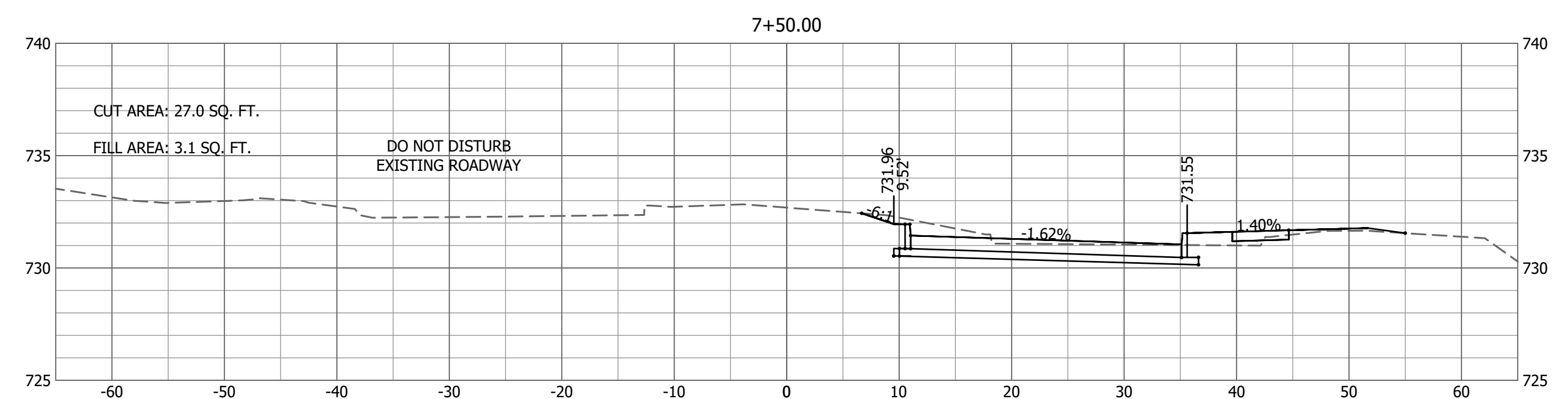
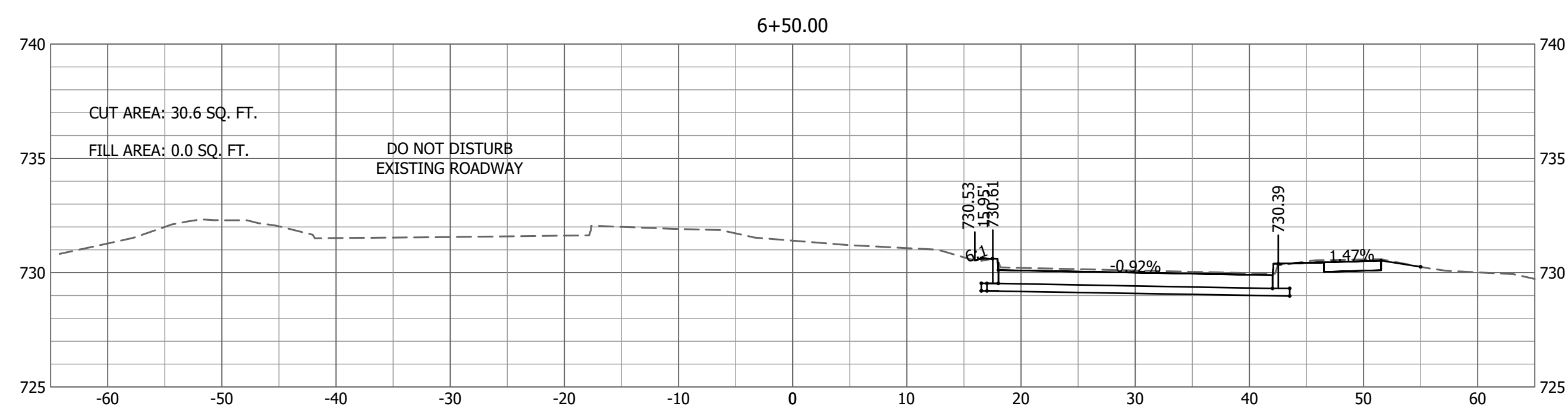
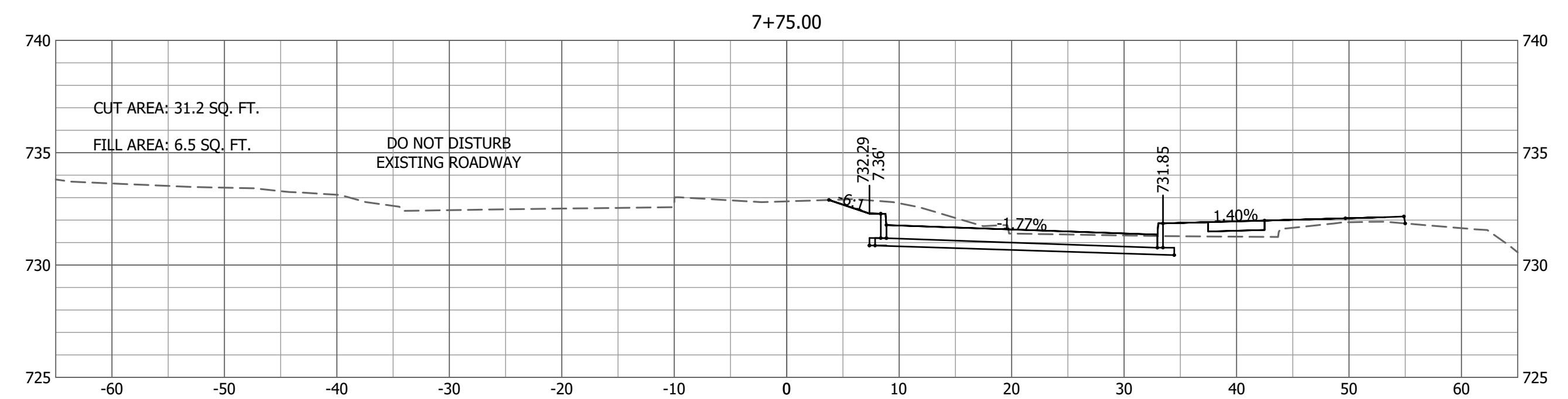
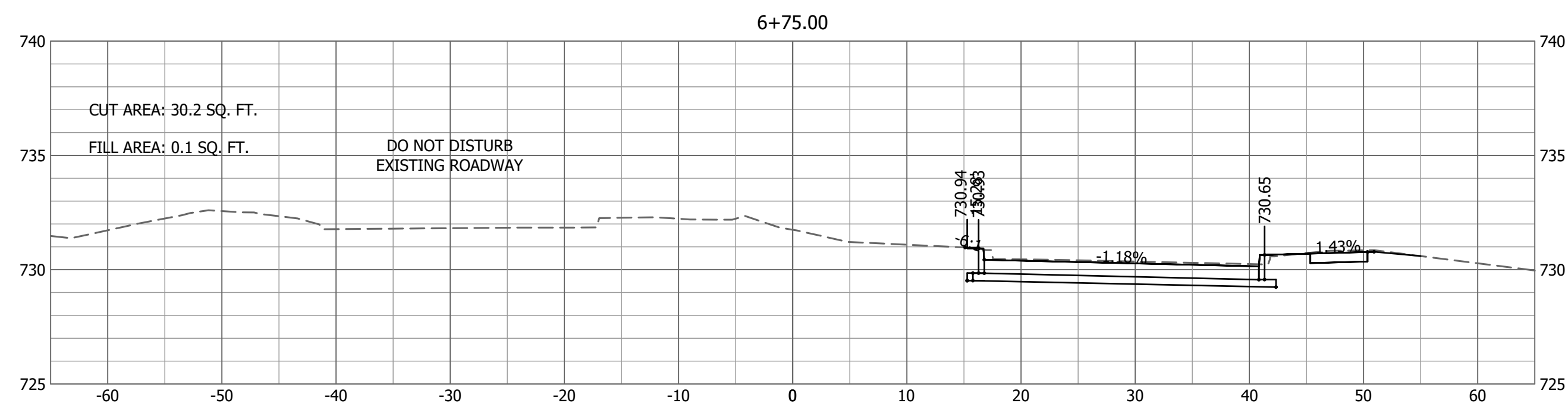
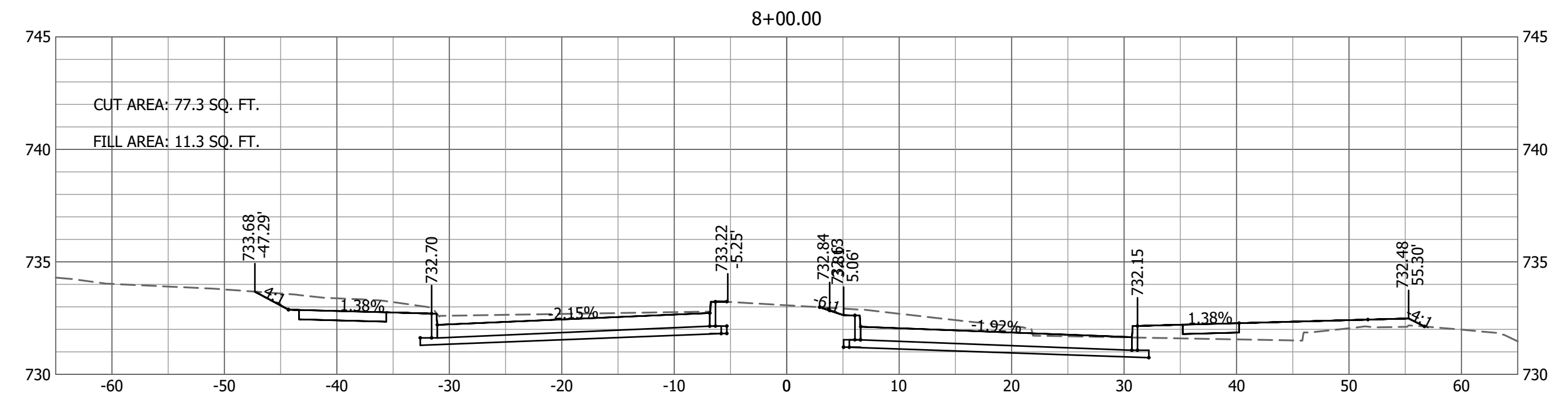
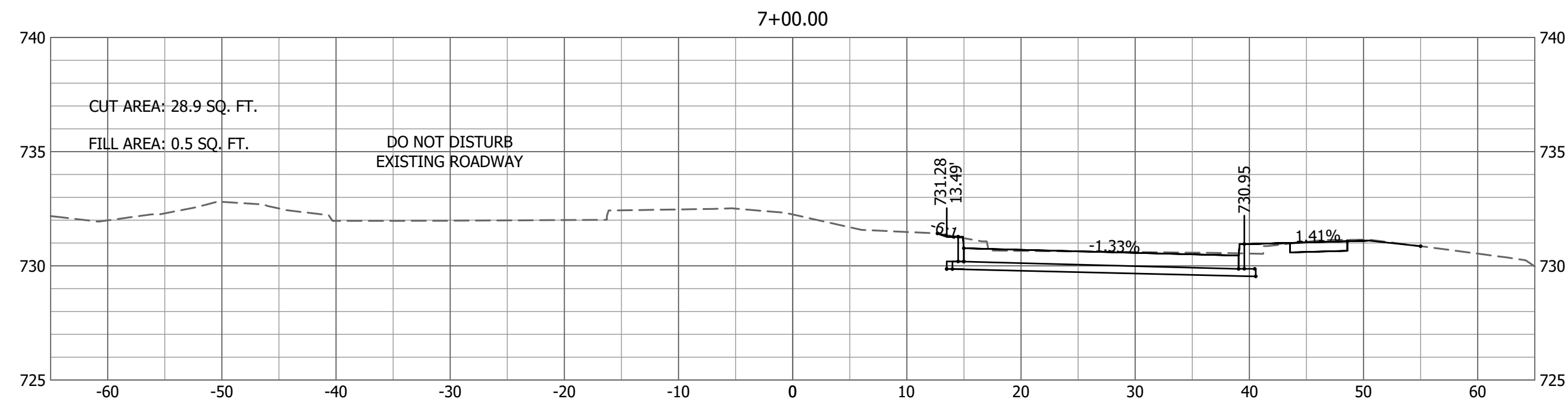

No.	Date	By	Revision

FORUM AND GREEN MEADOWS
CROSS SECTIONS
FORUM BLVD
STA 6+50 TO 8+25

Bartlett & West
1718 SOUTHBRIDGE DR., SUITE 100 -
JEFFERSON CITY, MO 64505-4000
PHONE 573.854.3181 - FAX 573.854.7904
CERTIFICATE OF AUTHORITY
NO. 000187 - ENGINEERING
www.bartlettwest.com

City of Columbia,
Missouri
Department of
Public Works

NOT FOR CONSTRUCTION

File No.	16137.200
Scale:	AS NOTED
Date:	MAY 2018
Des.	AKJ
Dwn.	MKA
Chk.	TCK

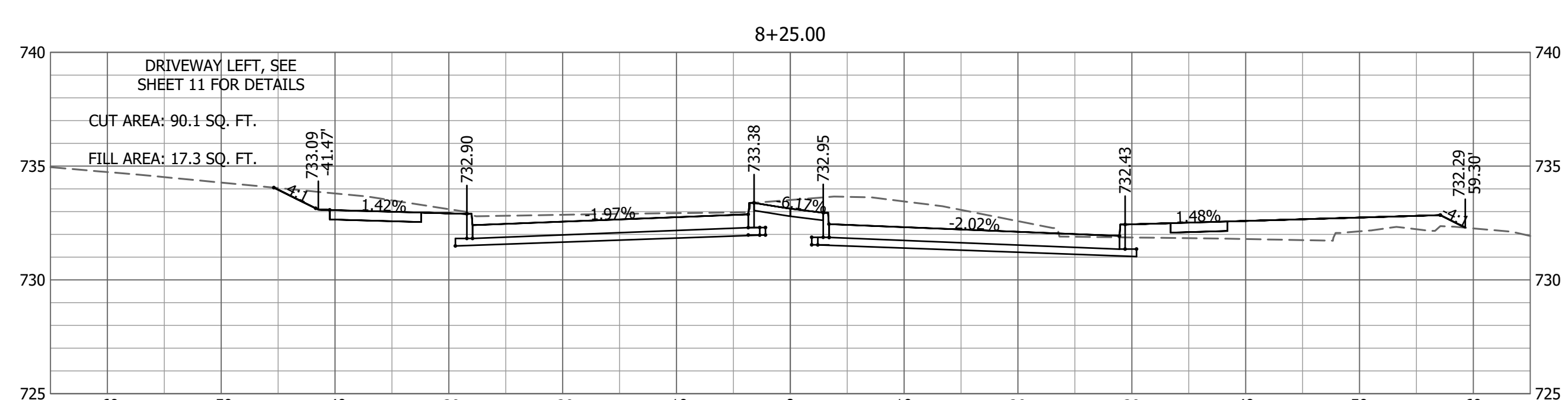
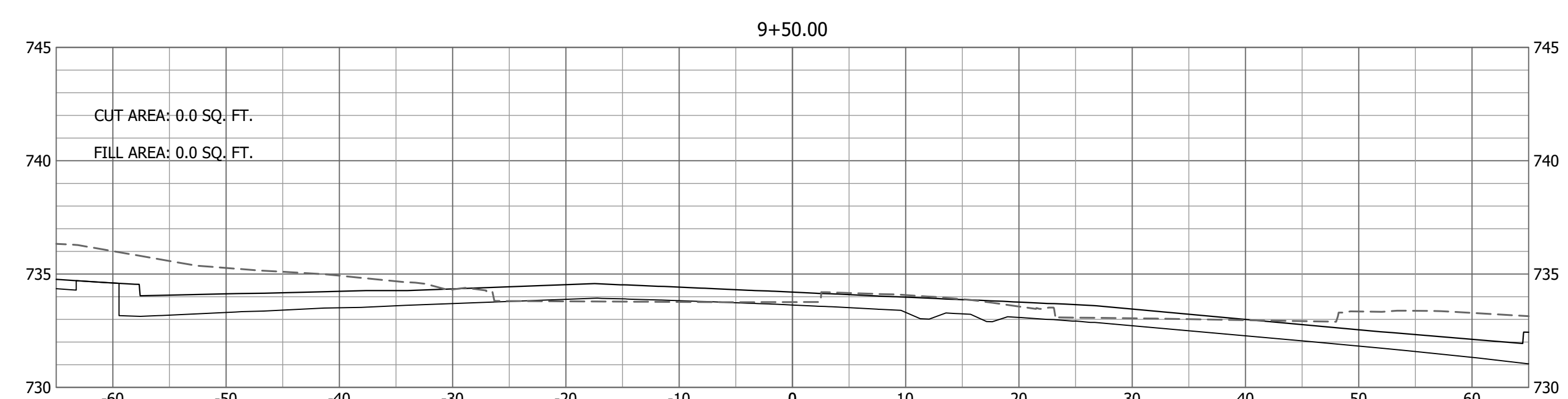
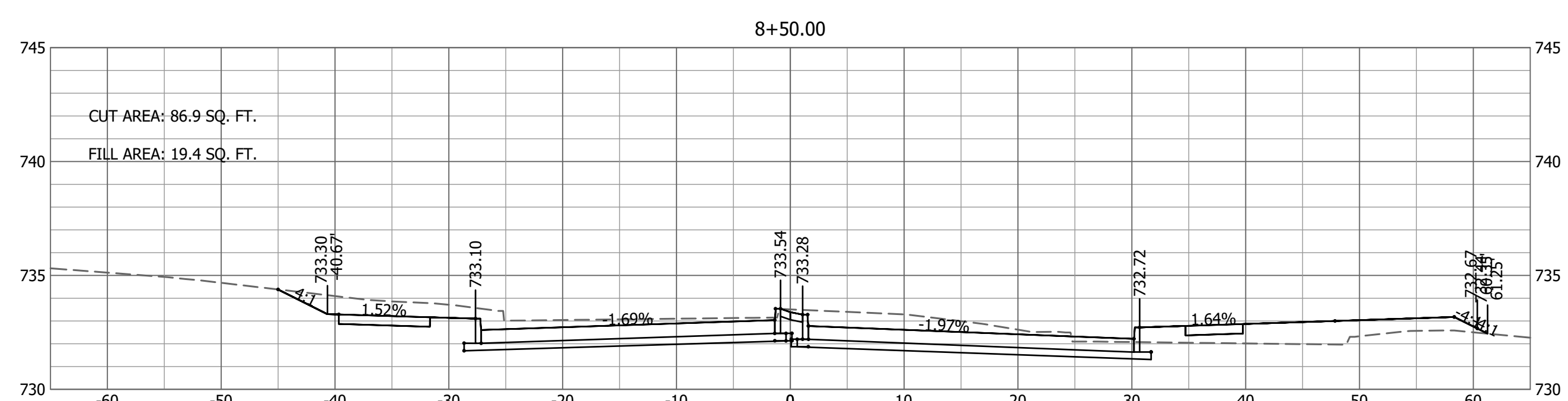
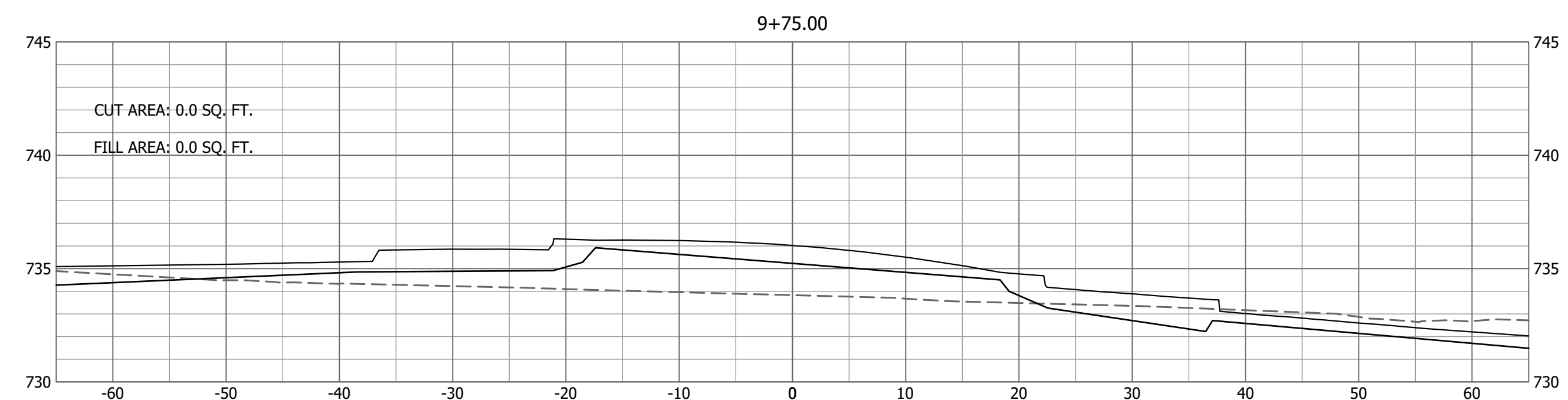
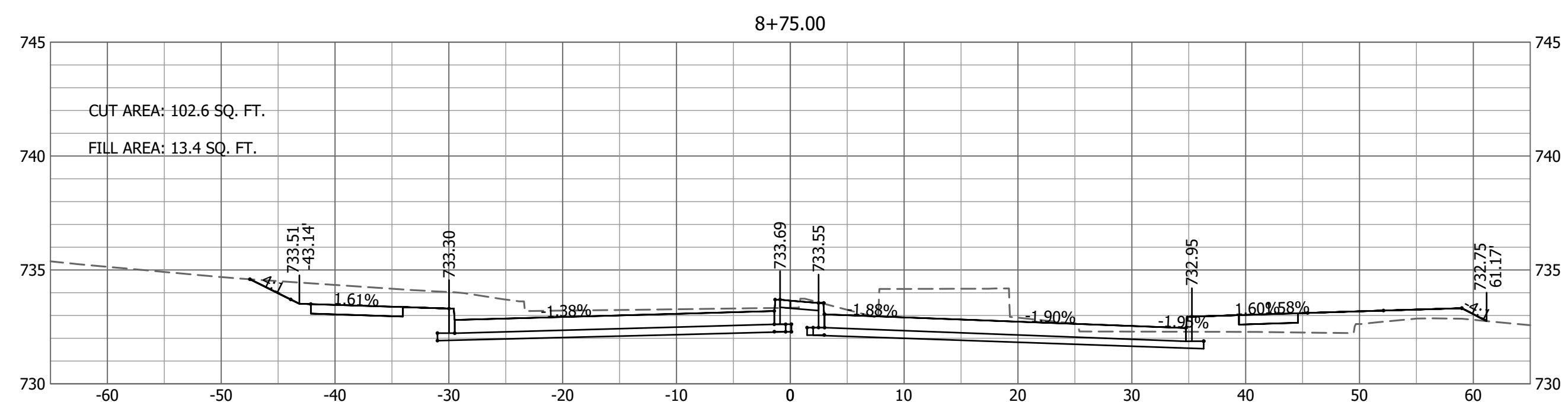
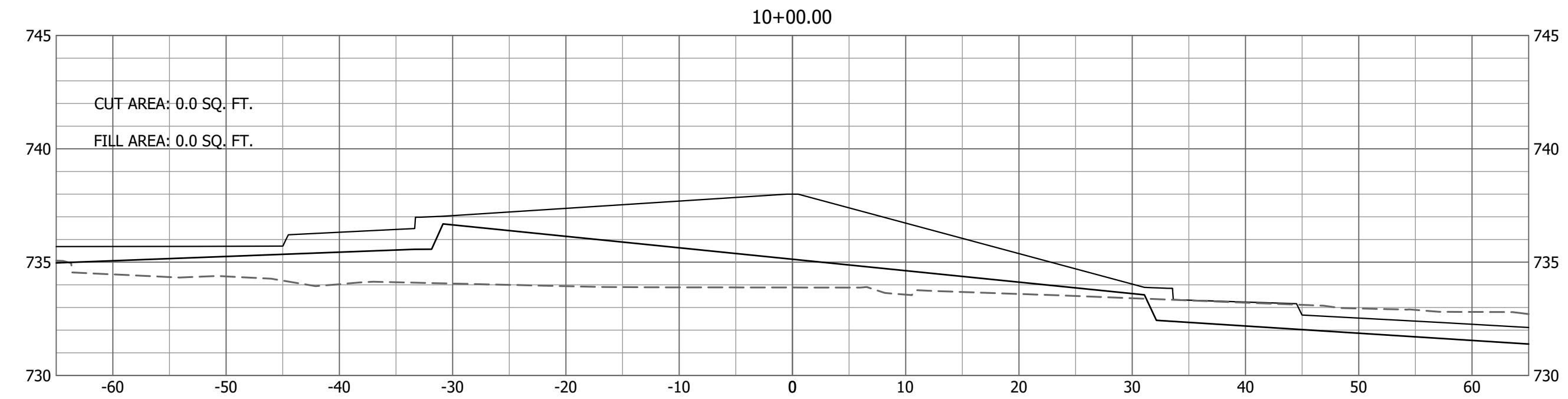
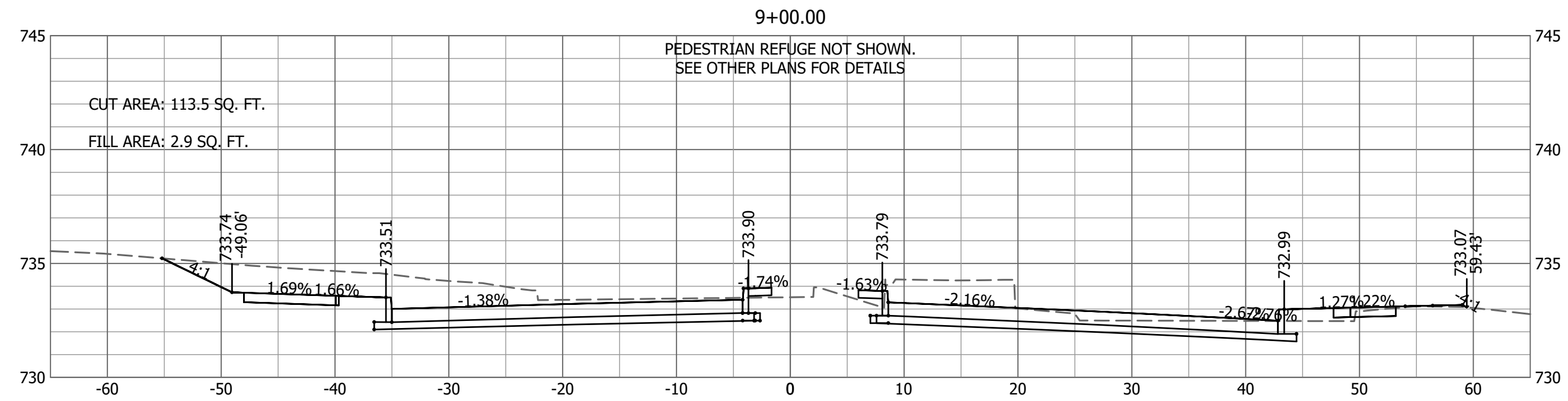

No.	Date	By	Revision

FORUM AND GREEN MEADOWS
 CROSS SECTIONS
 FORUM BLVD
 STA 8+50 TO 10+25

Bartlett & West
 1718 SOUTHBRIDGE DR., SUITE 100 -
 DESERON, CO 80405-4000
 PHONE 573.854.3181 - FAX 573.854.7904
 CERTIFICATE OF AUTHORITY
 NO. 000187 - ENGINEERING
 www.bartlettwest.com

City of Columbia,
 Missouri
 Department of
 Public Works

NOT FOR CONSTRUCTION

File No.	16137.200
Scale:	AS NOTED
Date:	MAY 2018
Des.	AKJ
Dwn.	MKA
Chk.	TCK

Drawing Name: c:\pawdata\topo\ad\1\mka\0889\16137.200\X_Sections.dwg Layout Name: Forum X Sections 02 Plotted By: MKA0889 Plotted on: 5/7/2018 3:05:29 PM
 Last edit on: 5/7/2018 1:03 PM by: MKA0889

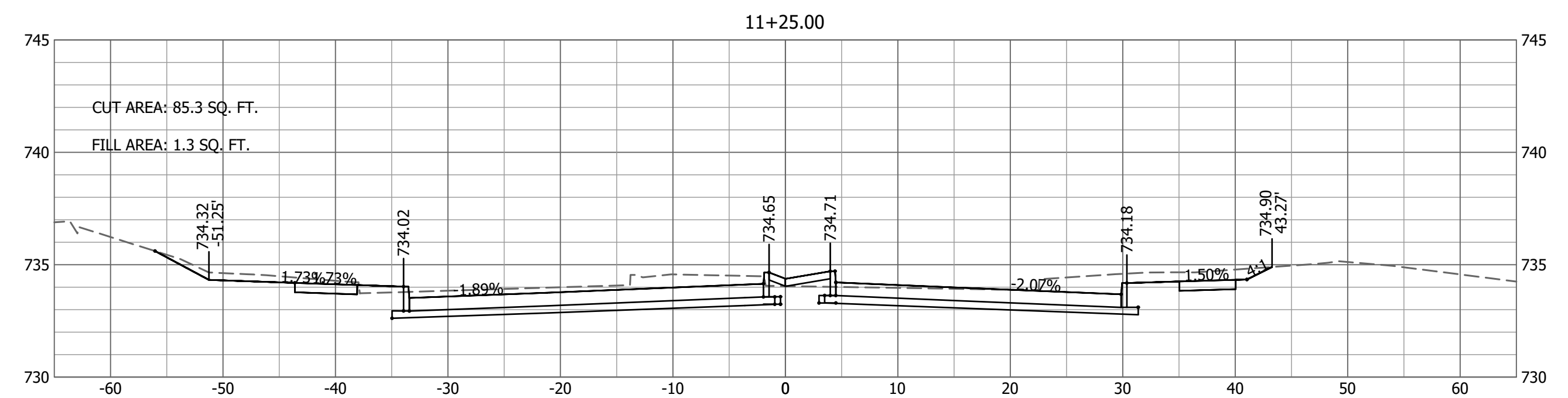
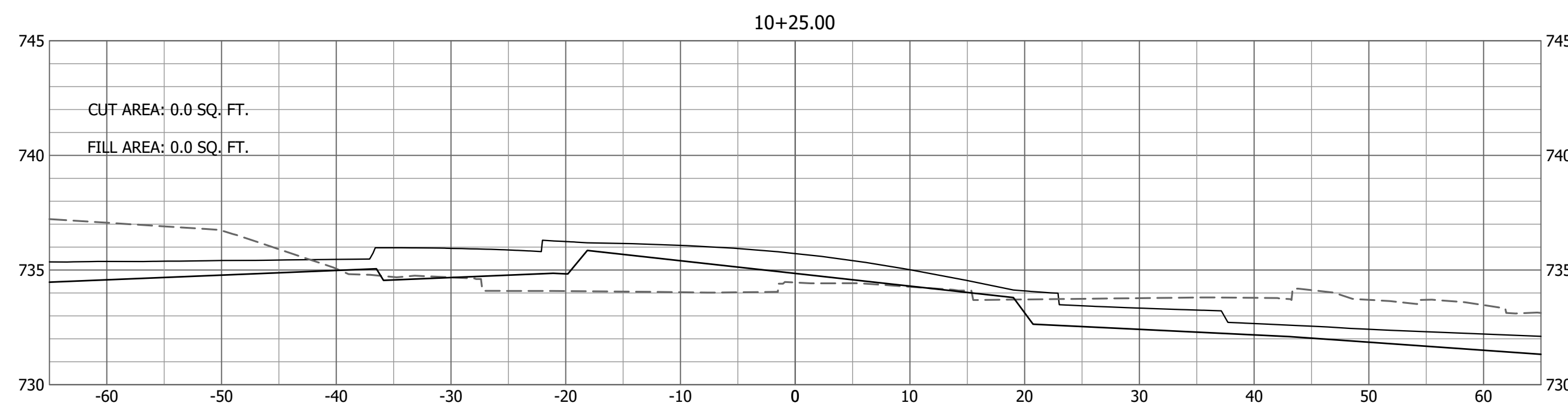
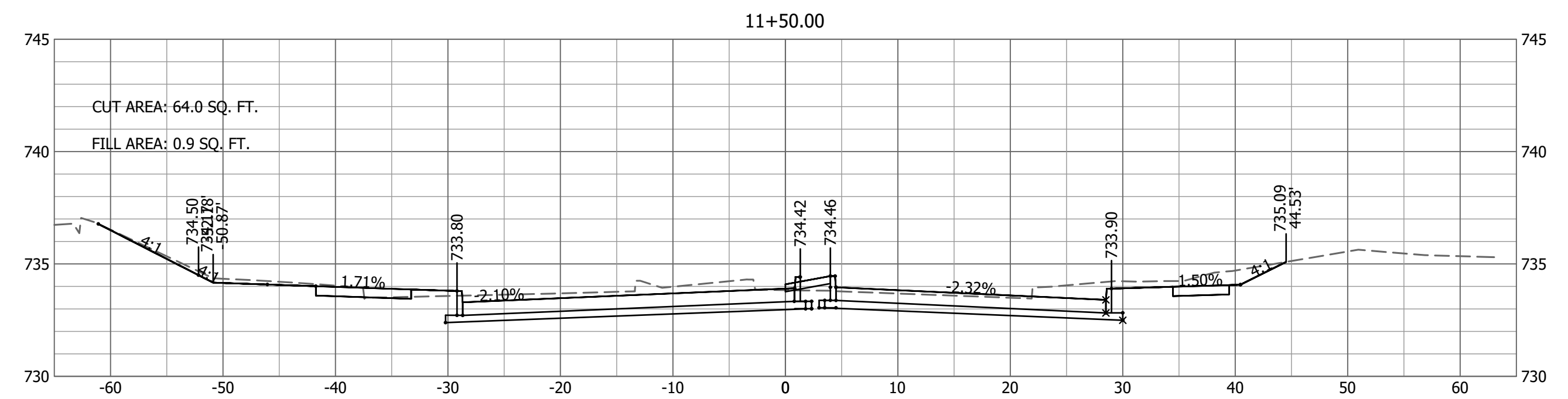
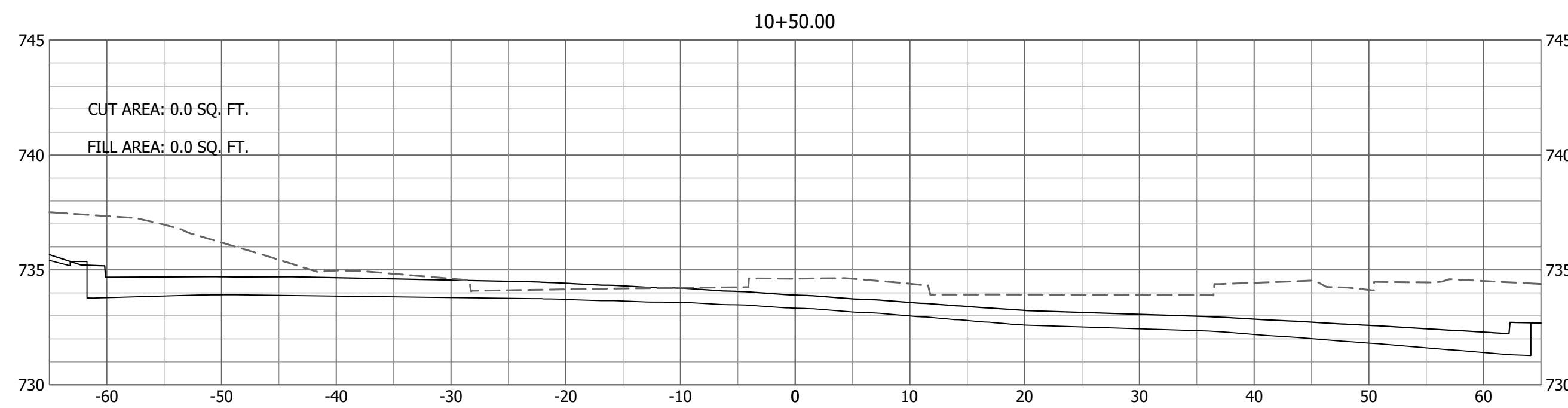
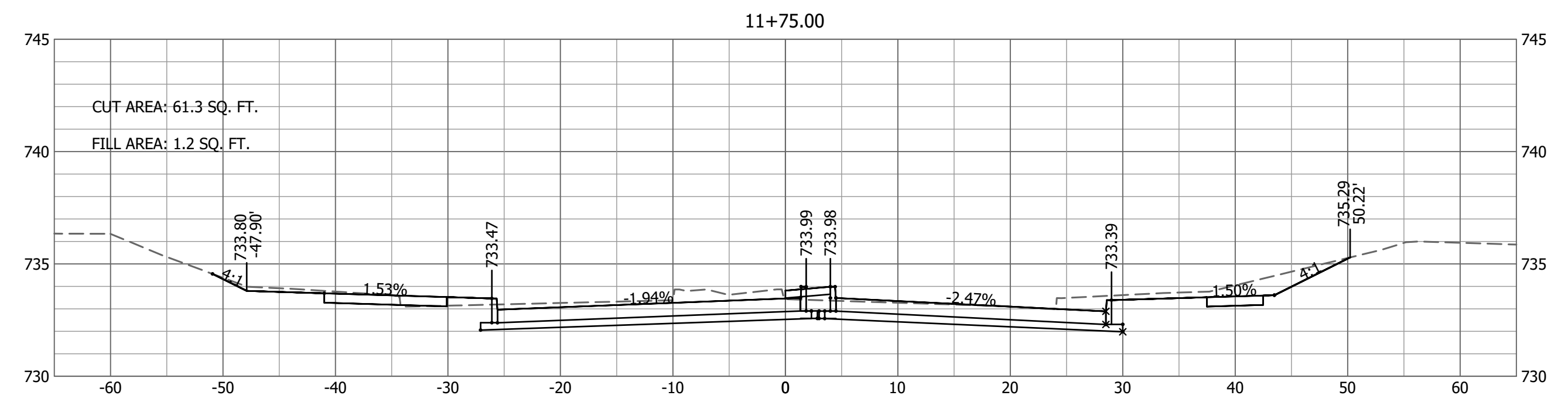
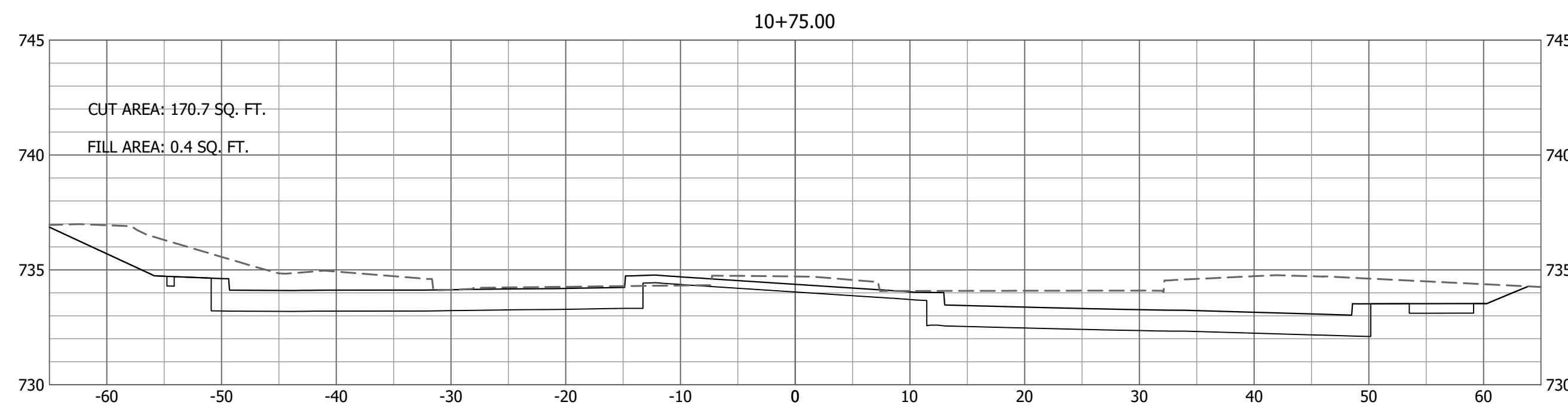
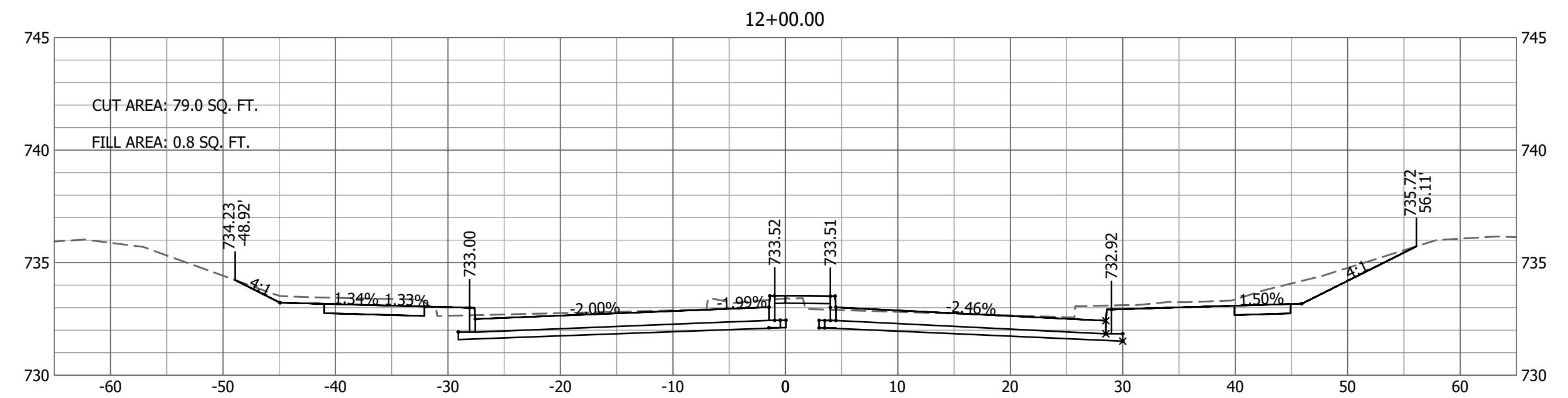
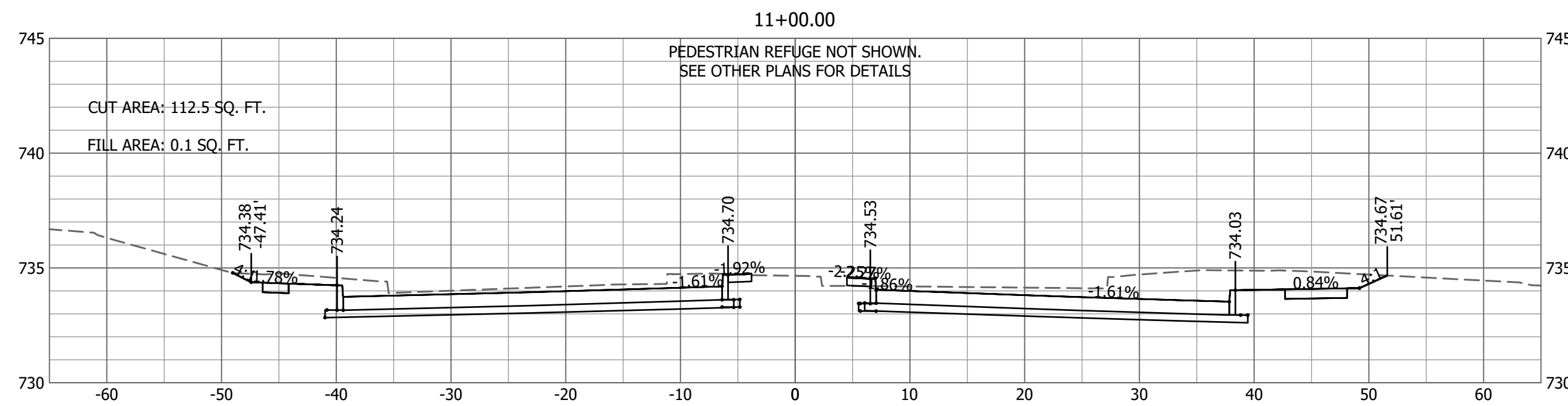

Drawing Name: c:\pawdata\topsea\01\mka\0889\mka0889.dwg Layout Name: Forum X Sections 03 Plotted By: MKA0889 Plotted on: 5/2/2018 3:05:33 PM

No.	Date	By	Revision

FORUM AND GREEN MEADOWS

CROSS SECTIONS
 FORUM BLVD
 STA 10+50 TO 12+25

Bartlett & West

1718 SOUTHMOORE DR. SUITE 100
 DESERON CO. MO 64024
 PHONE 573.854.3181 FAX 573.854.7904
 CERTIFICATE OF AUTHORITY
 NO. 000187 - ENGINEERING
 www.bartlettwest.com

City of Columbia,
 Missouri

Department of
 Public Works

NOT FOR CONSTRUCTION

File No.	16137.200
Scale:	AS NOTED
Date:	MAY 2018
Des.	AKJ
Dwn.	MKA
Chk.	TCK

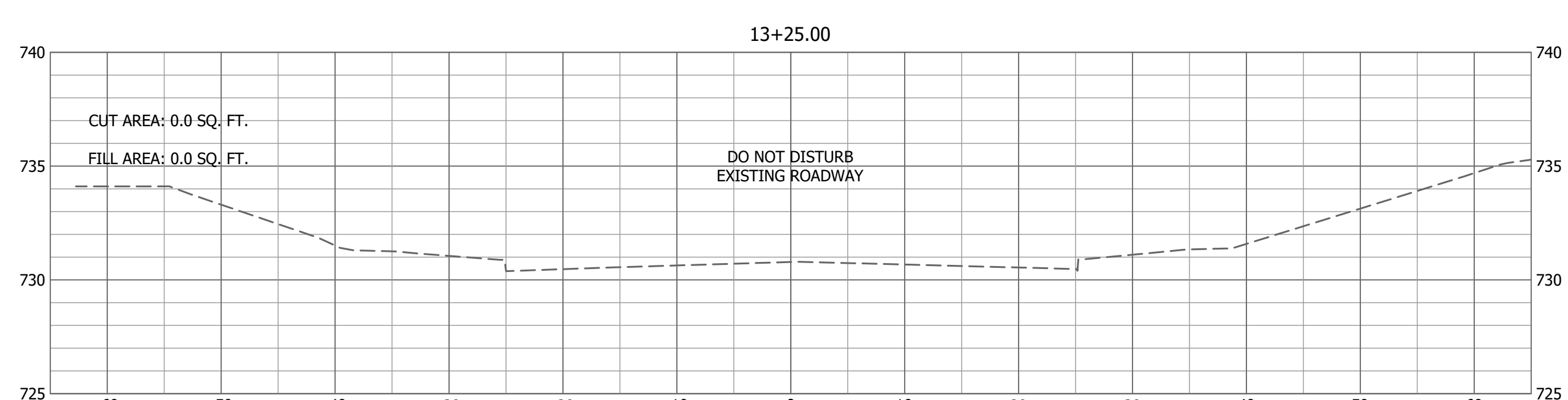
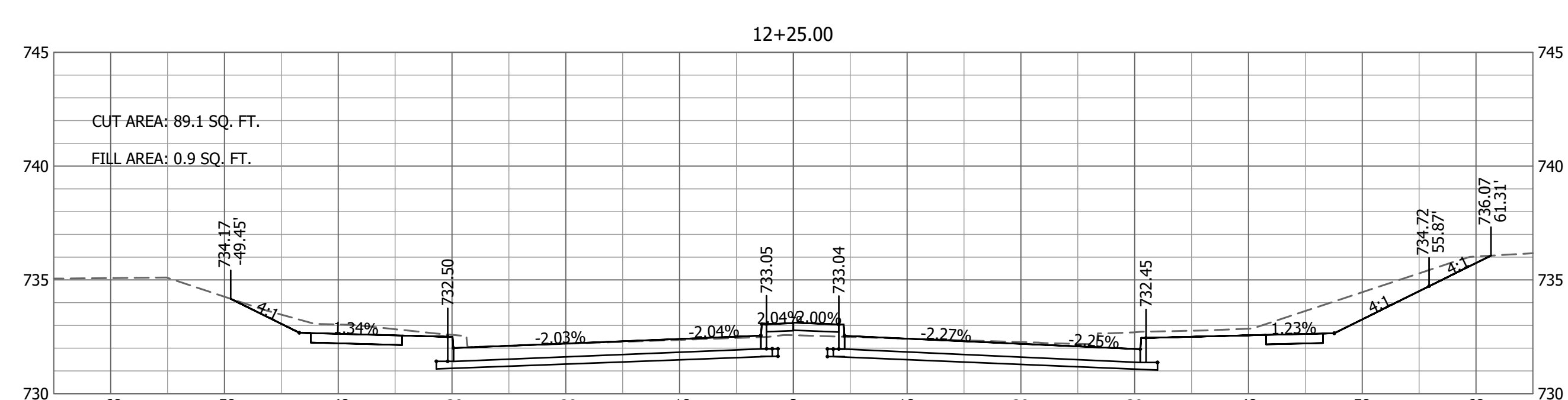
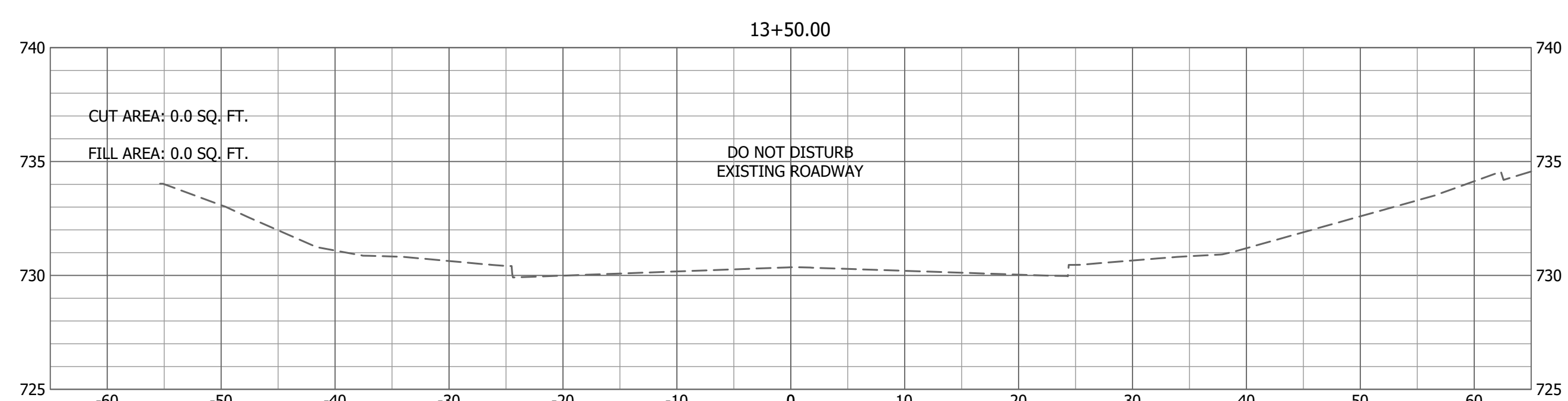
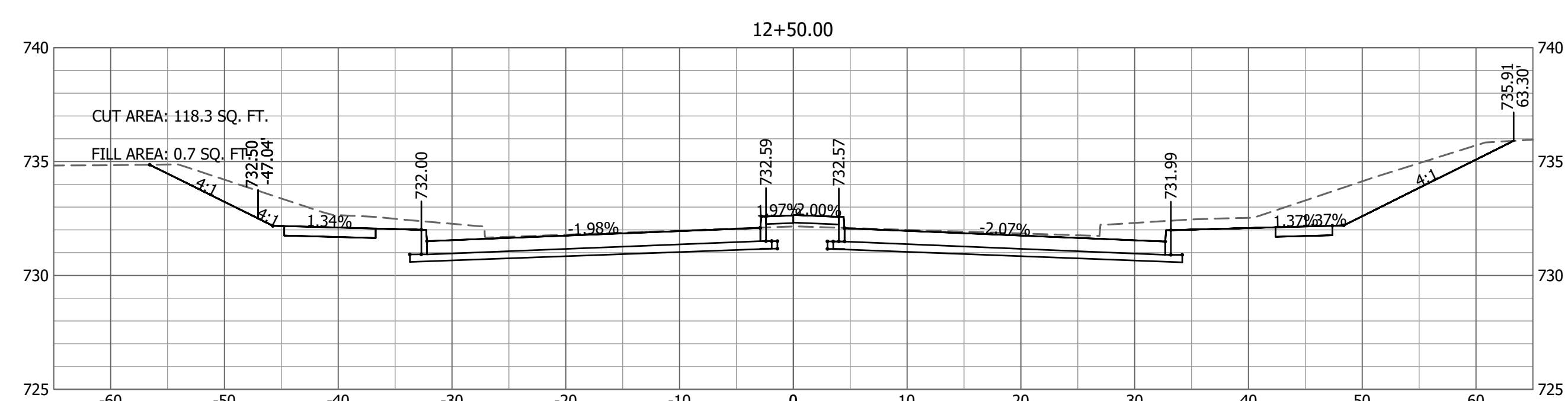
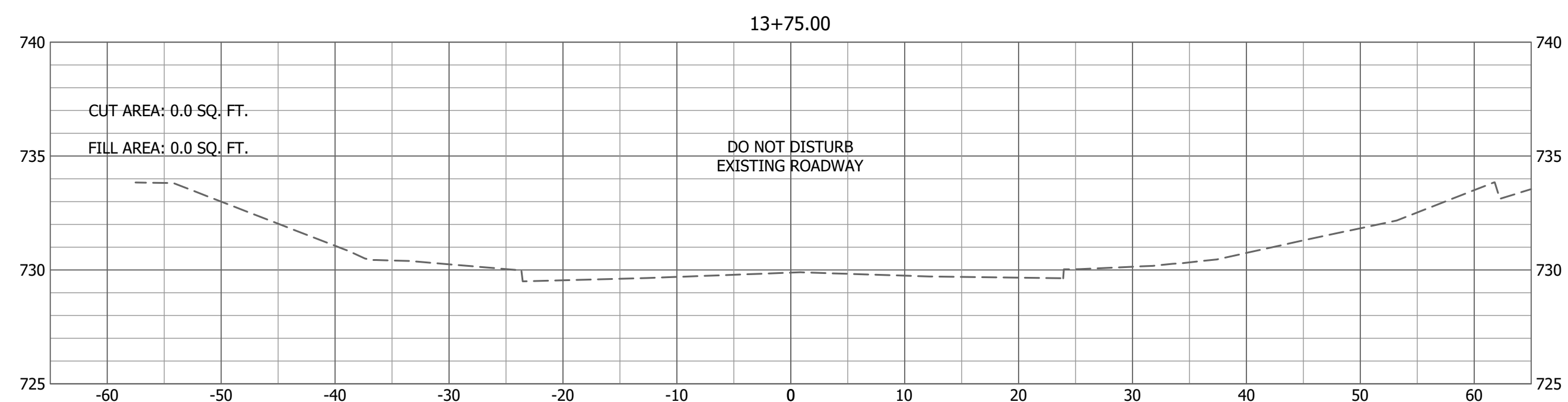
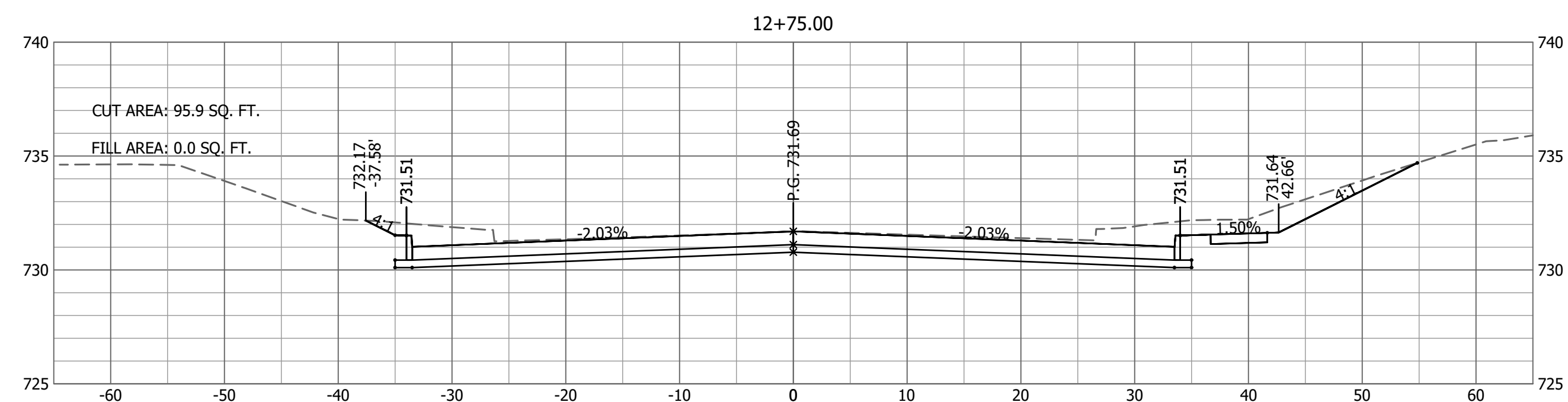
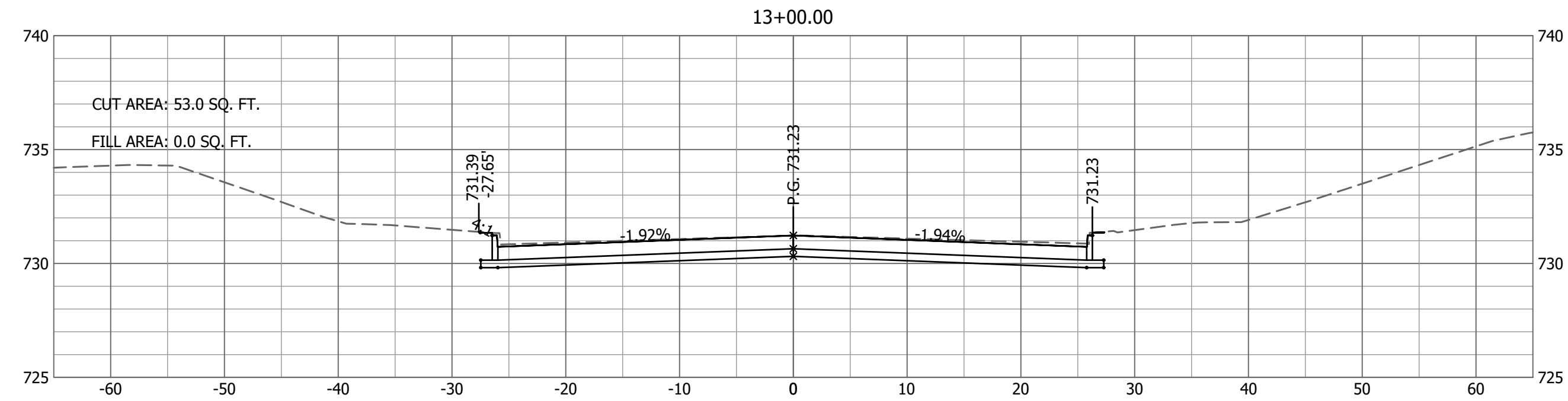

Drawing Name: c:\pawdata\topolad\1\mka00889\16137.200C_X_Sections.dwg Layout Name: Forum X-Sections 04 Plotted By: MKA00889 Plotted on: 5/7/2018 3:05:37 PM
 Last edit on: 5/7/2018 1:03 PM by: MKA00889

No.	Date	By	Revision

FORUM AND GREEN MEADOWS
 CROSS SECTIONS
 FORUM BLVD
 STA 12+50 TO 13+50

Bartlett & West
 1718 SOUTHMOORE DR. SUITE 100 -
 JEFFERSON CITY, MO 64504-0100
 PHONE 573.634.3181 - FAX 573.634.7904
 CERTIFICATE OF AUTHORITY
 NO. 000187 - ENGINEERING
 www.bartlettwest.com

City of Columbia,
 Missouri
 Department of
 Public Works

NOT FOR CONSTRUCTION

File No.	16137.200
Scale:	AS NOTED
Date:	MAY 2018
Des.	AKJ
Dwn.	MKA
Chk.	TCK

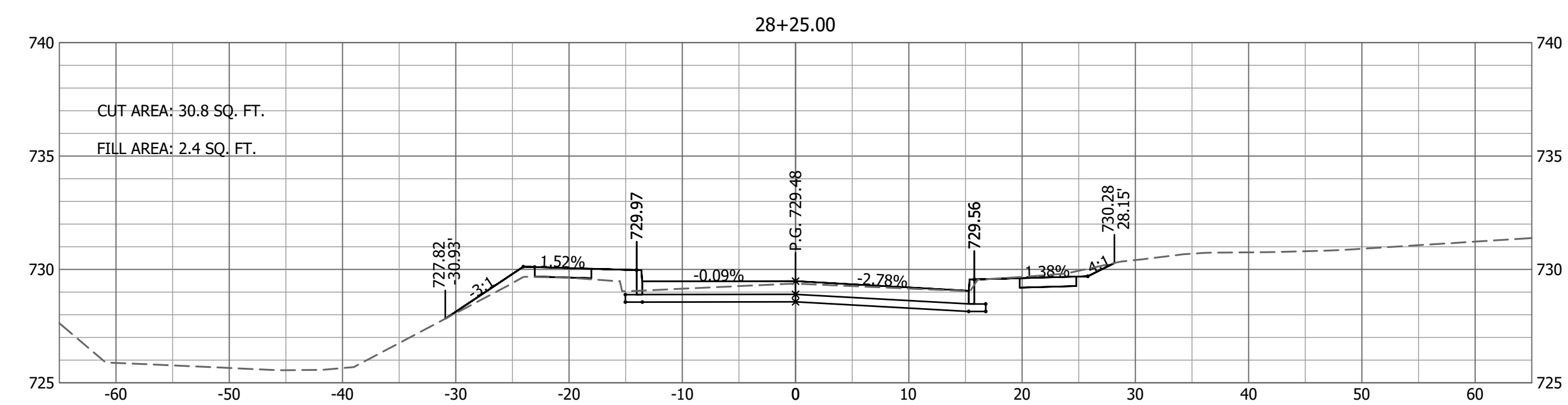
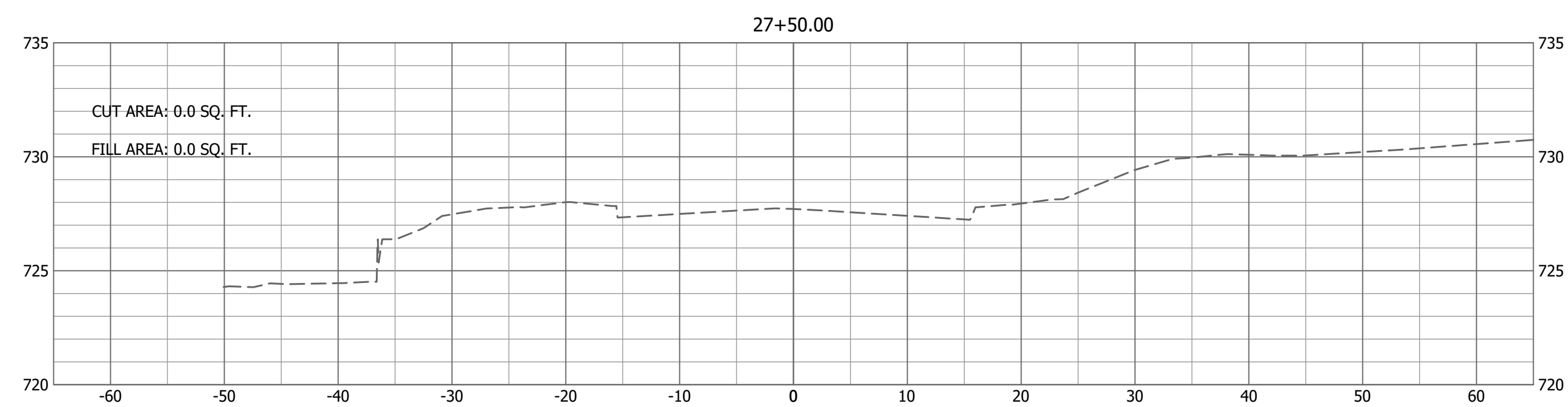
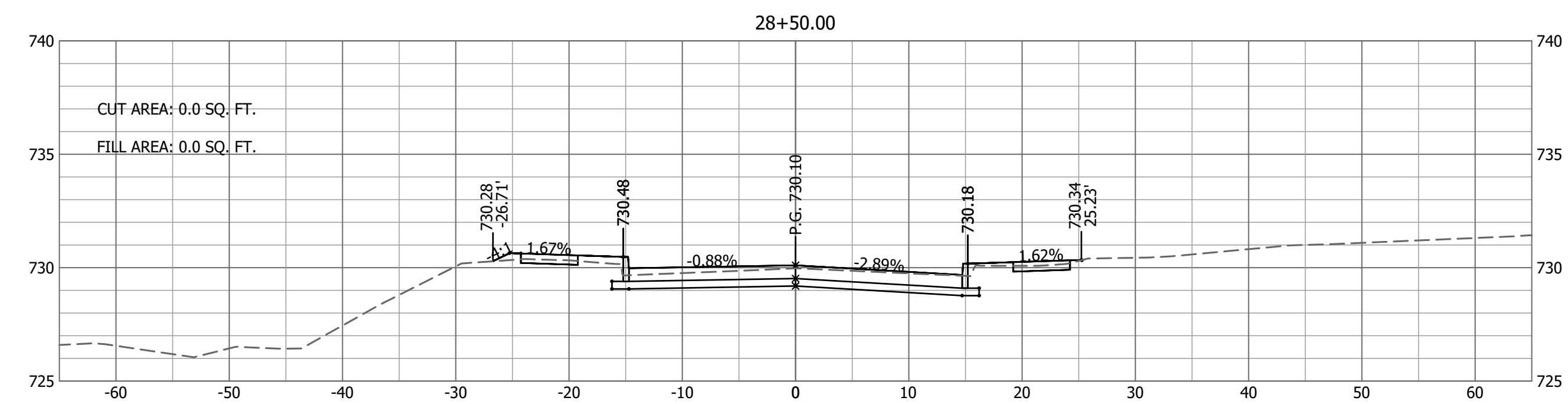
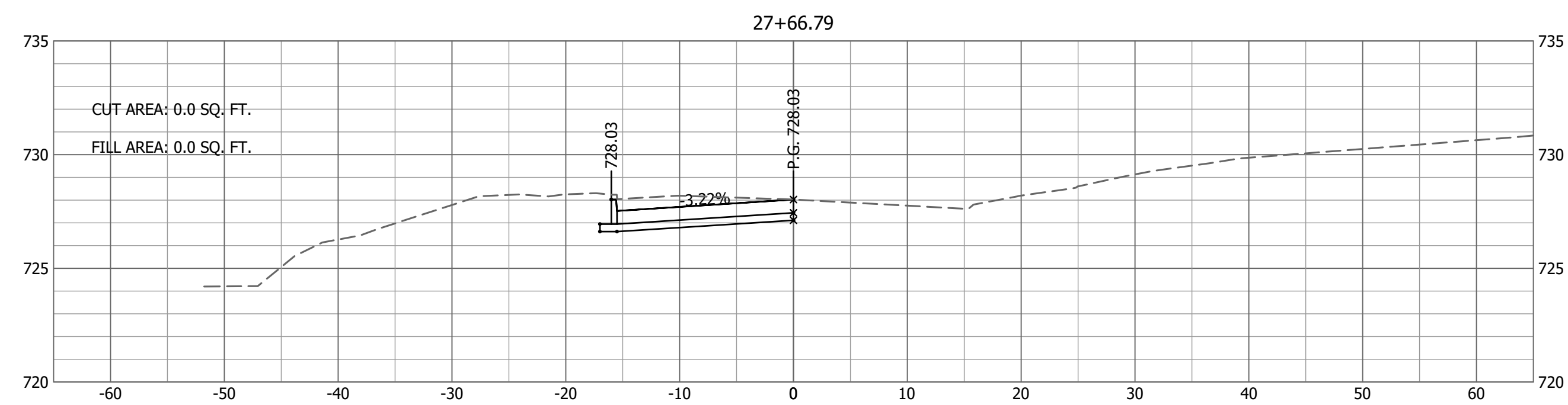
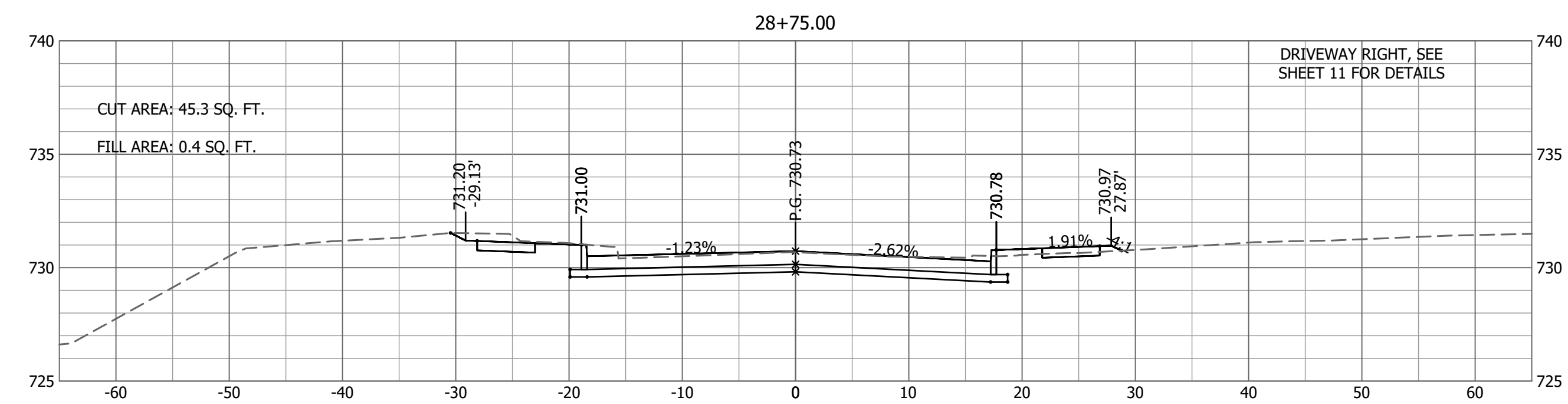
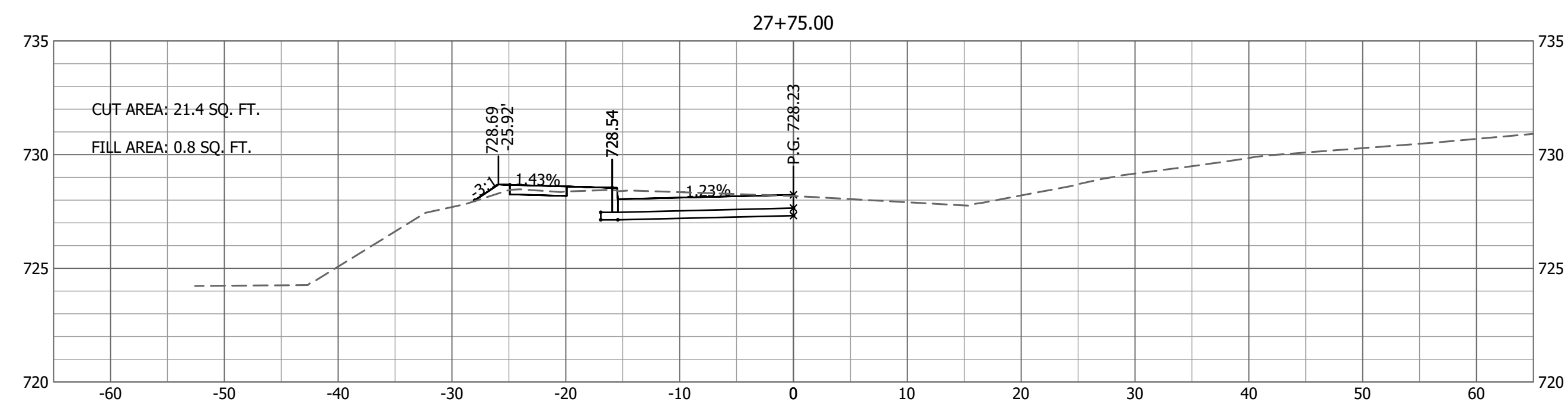
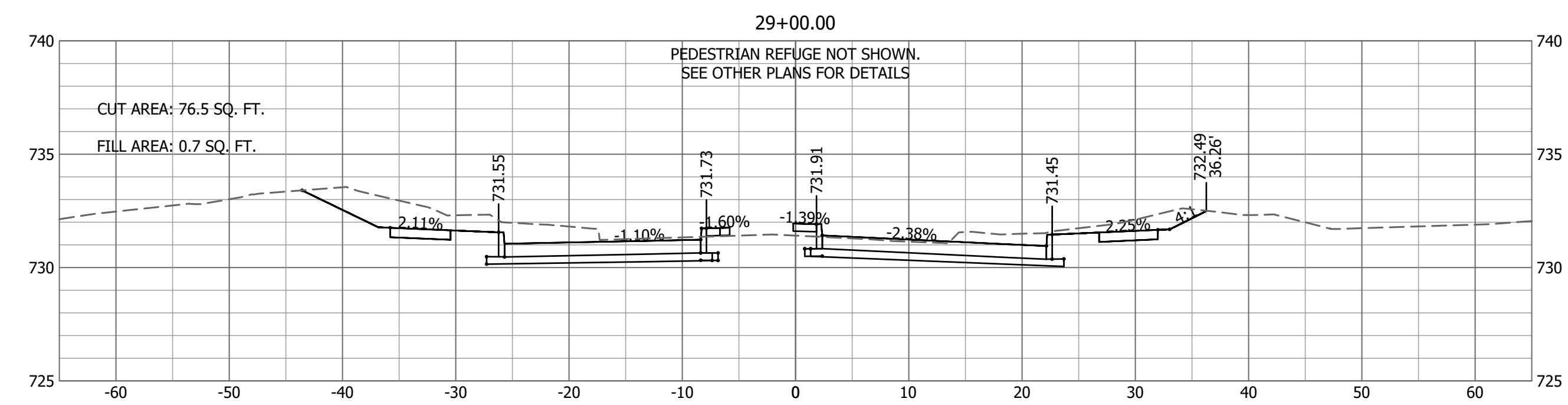
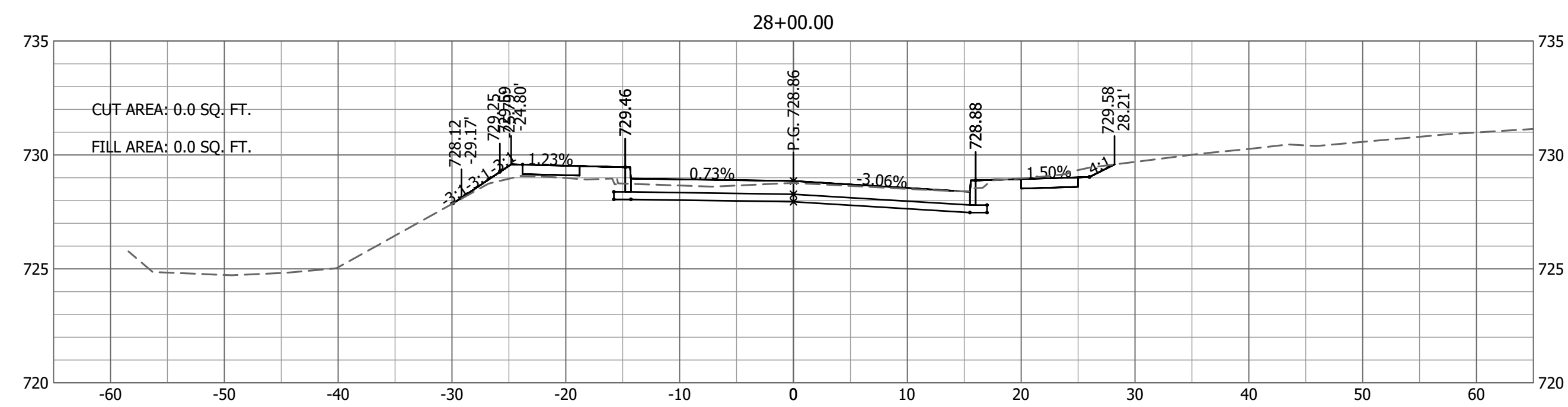

Drawing Name: Green Meadow X-Sections 01 Plotted By: MKA00889 Plotted on: 5/22/2018 3:05:41 PM
 Last edit on: 5/22/2018 1:03 PM by: MKA00889

No.	Date	By	Revision

FORUM AND GREEN MEADOWS
 CROSS SECTIONS
 GREEN MEADOWS RD
 STA 27+25 TO 29+00

Bartlett & West
 1718 SOUTHBRIDGE DR., SUITE 100 -
 LEFFERSVILLE, MO 65050-4000
 PHONE 573.654.3181 - FAX 573.654.7904
 CERTIFICATE OF AUTHORITY
 NO. 000187 - ENGINEERING
 www.bartlettwest.com

City of Columbia,
 Missouri
 Department of
 Public Works

NOT FOR CONSTRUCTION

File No.	16137.200
Scale:	AS NOTED
Date:	MAY 2018
Des.	AKJ
Dwn.	MKA
Chk.	TCK

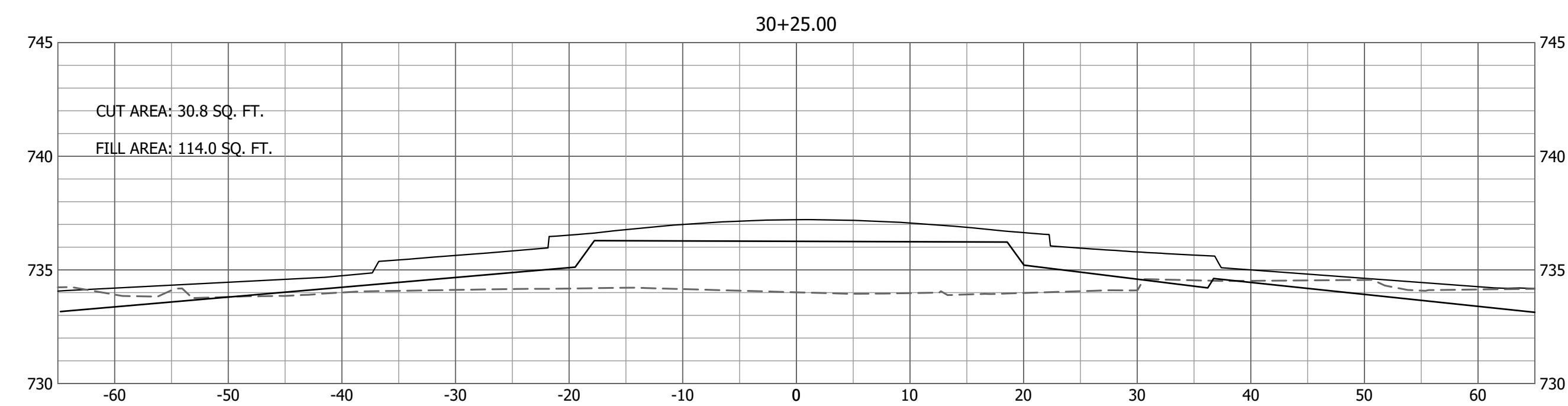
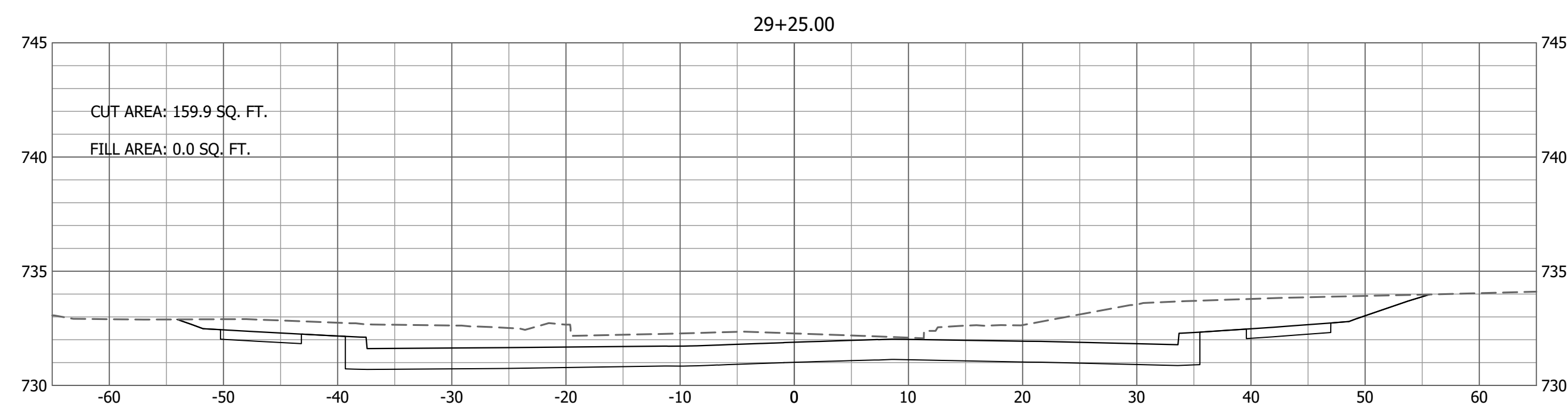
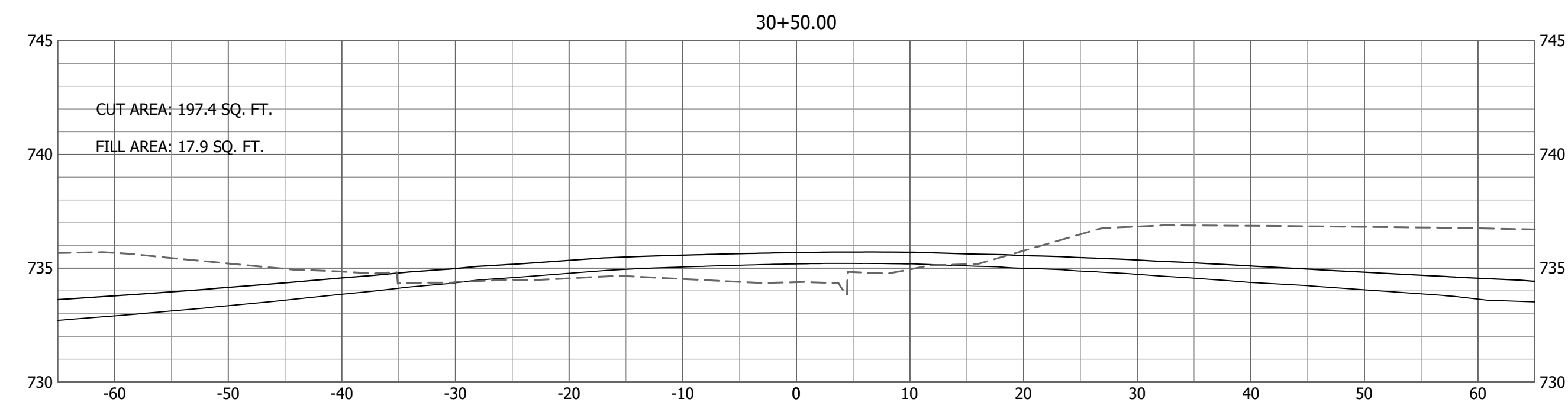
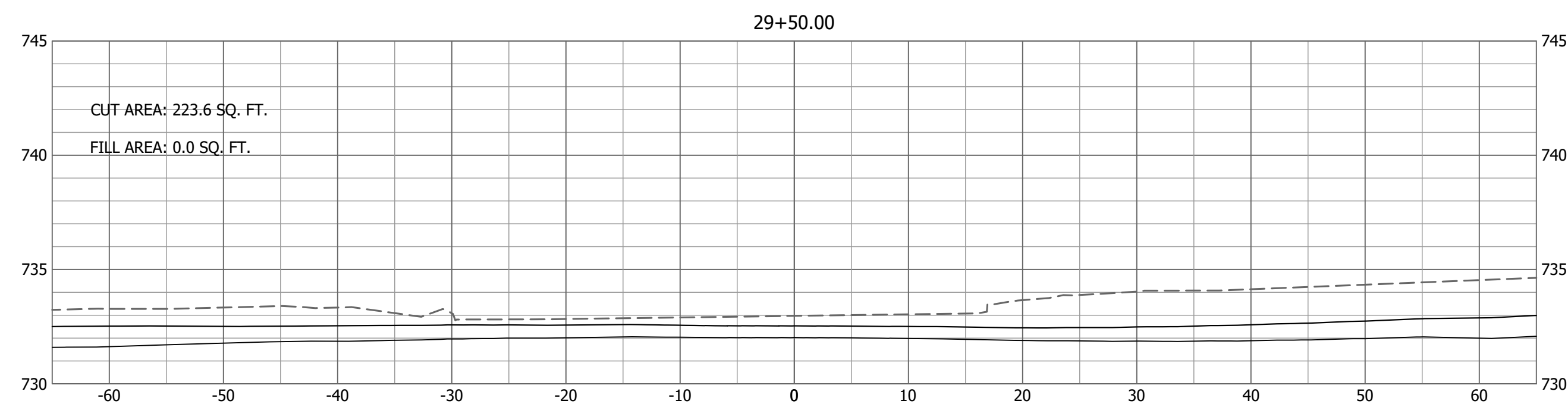
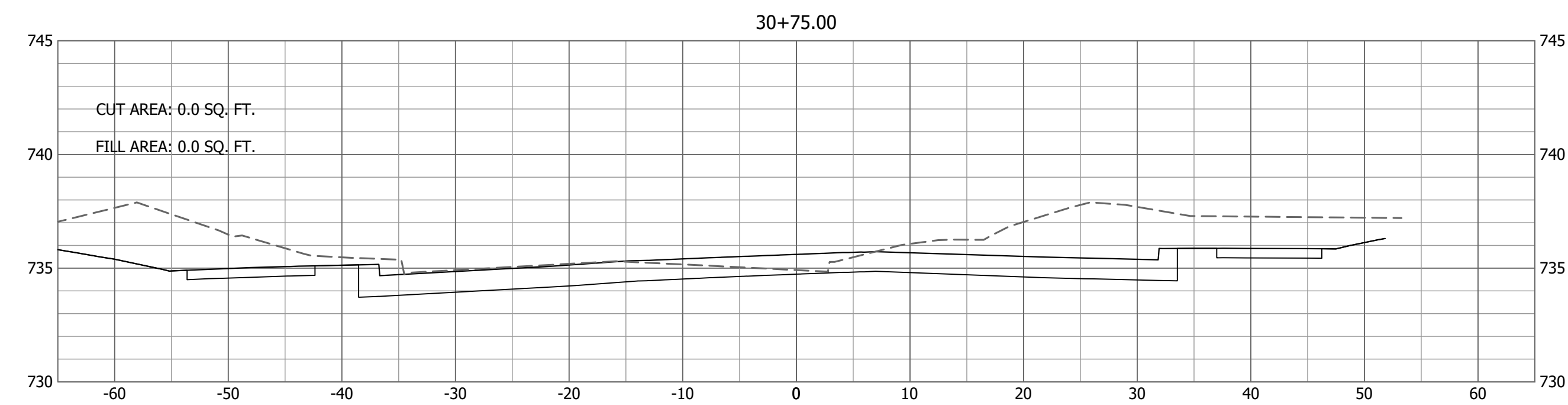
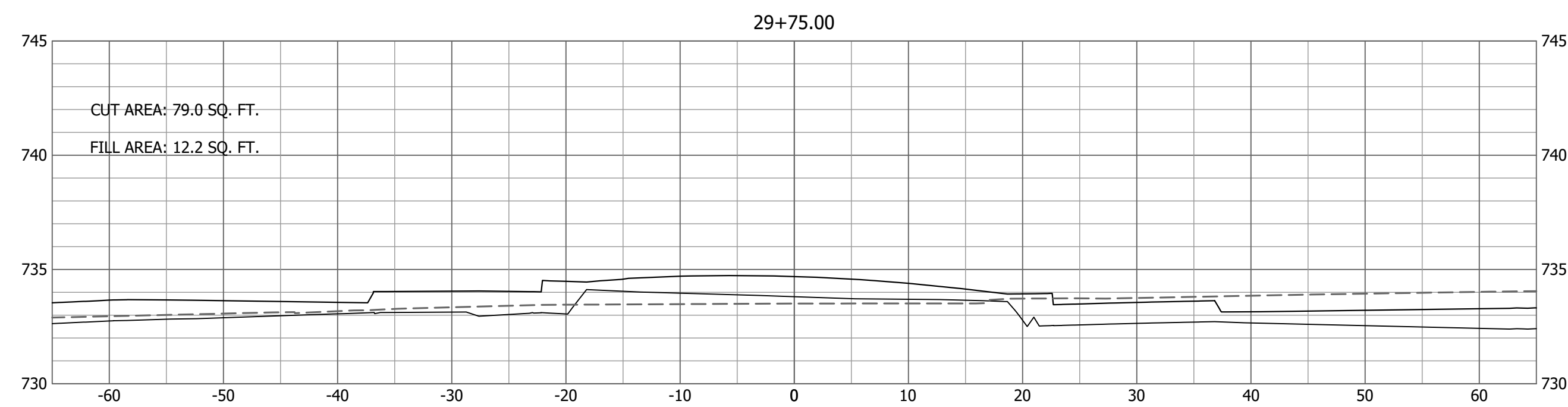
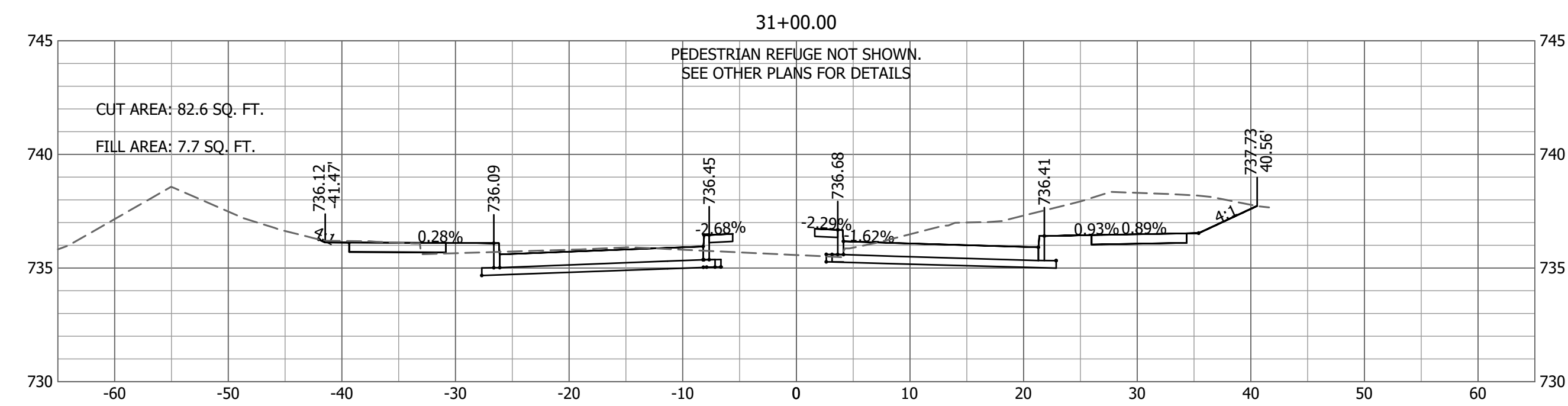
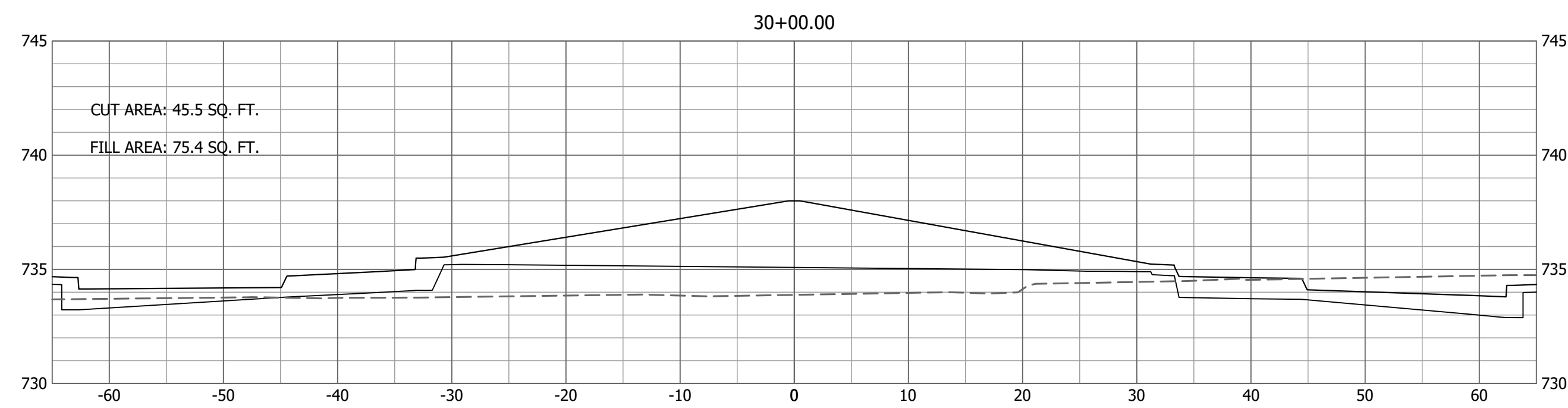

No.	Date	By	Revision

FORUM AND GREEN MEADOWS
CROSS SECTIONS
GREEN MEADOWS RD
STA 29+25 TO 30+50

Bartlett & West
1718 SOUTHBRIDGE DR., SUITE 100
JEFFERSON CITY, MO 64505-4000
PHONE 573.634.3181 - FAX 573.634.7904
CERTIFICATE OF AUTHORITY
NO. 000107 - ENGINEERING
www.bartlettwest.com

City of Columbia,
Missouri
Department of
Public Works

NOT FOR CONSTRUCTION

File No.	16137.200
Scale:	AS NOTED
Date:	MAY 2018
Des.	AKJ
Dwn.	MKA
Chk.	TCK

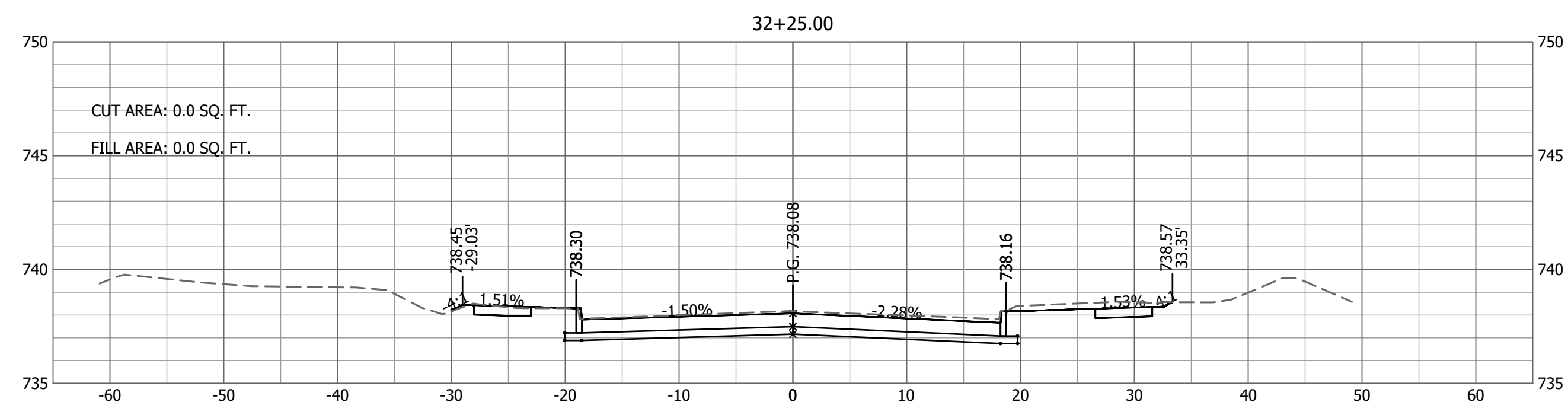
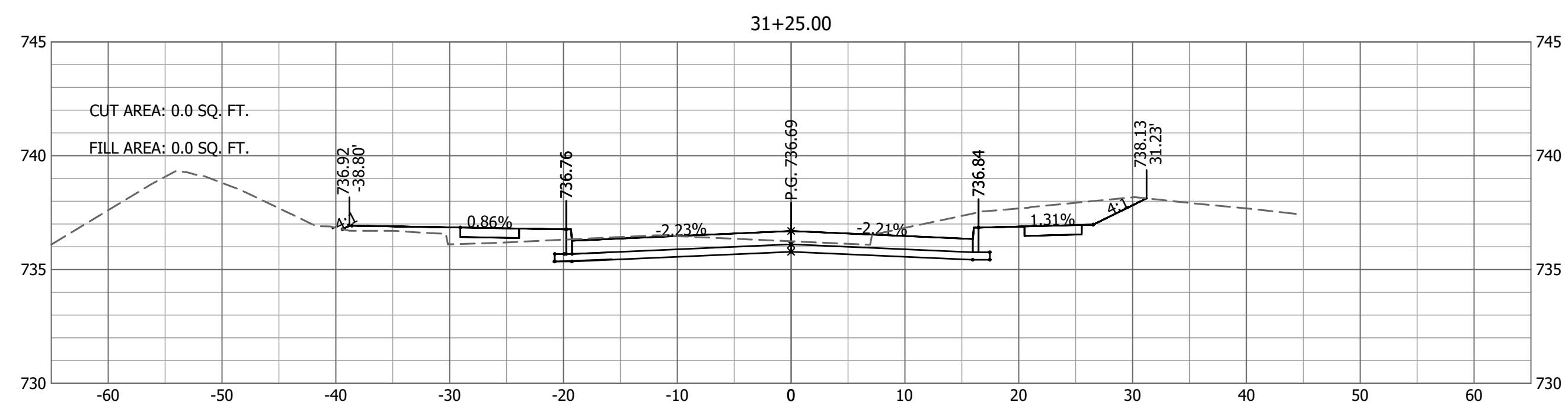
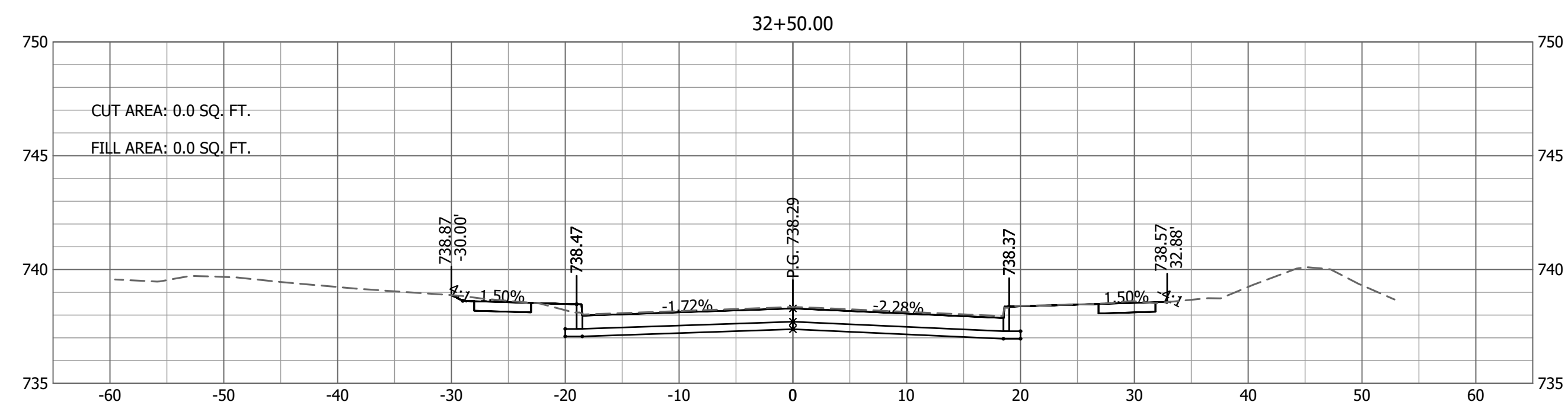
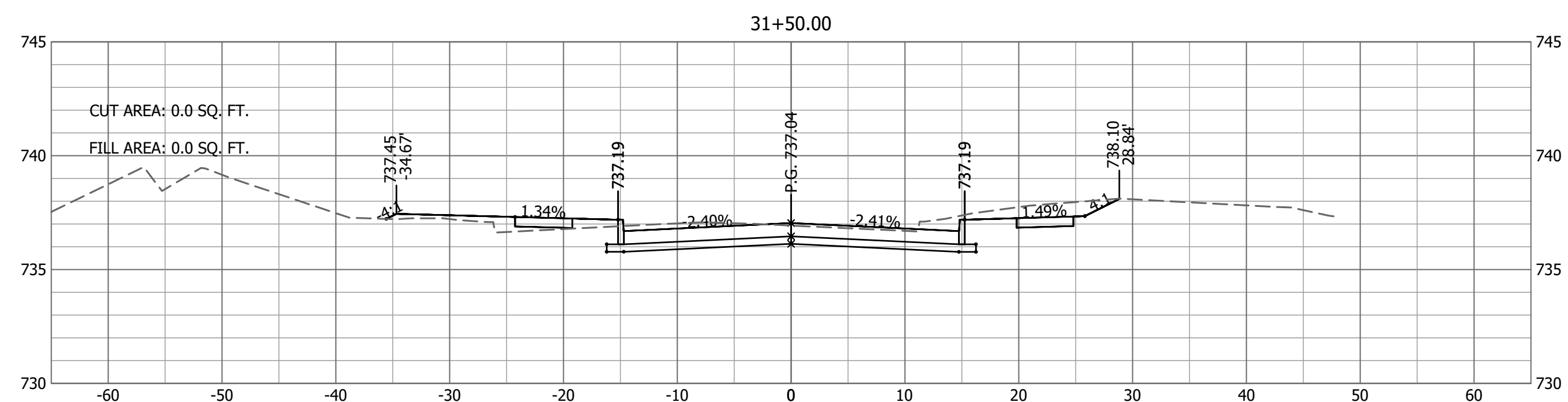
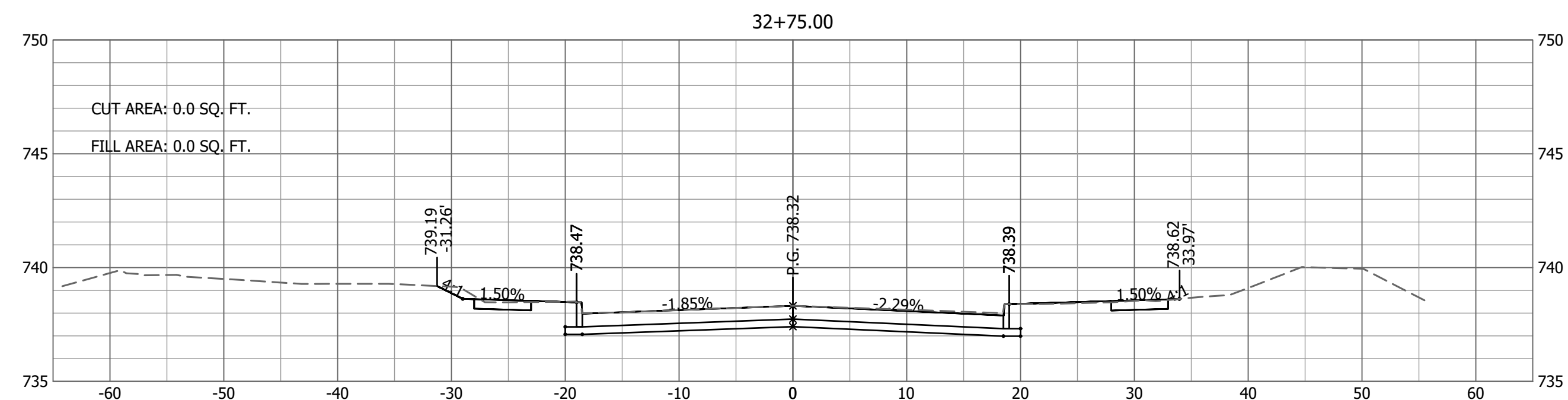
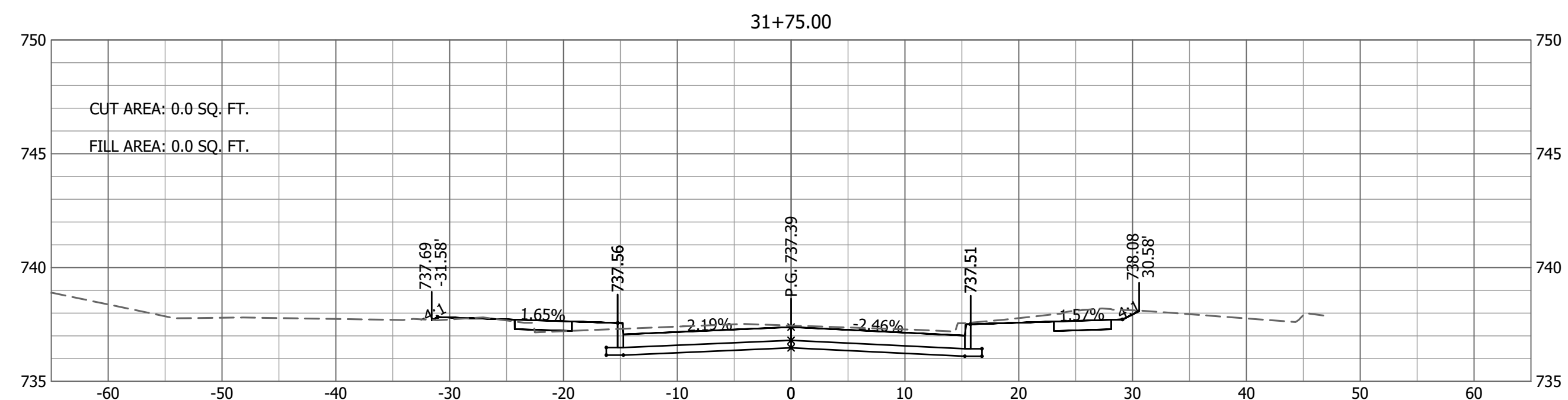
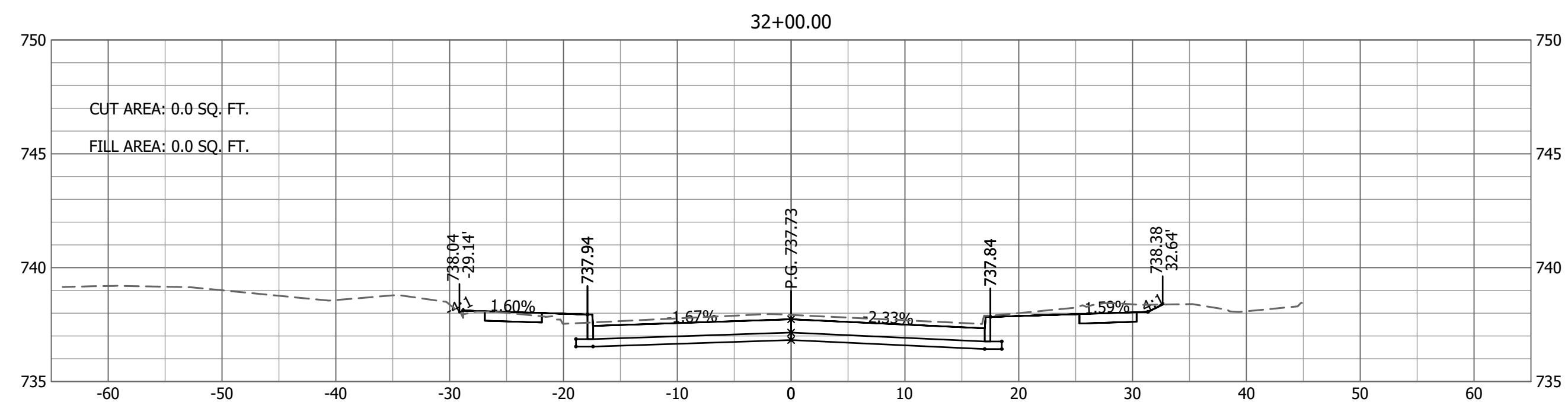

Drawing Name: Green Meadow X-Sections 03 Plotted By: MKA00889 Plotted on: 5/2/2018 3:05:48 PM
Last edit on: 5/2/2018 1:03 PM by: MKA00889

No.	Date	By	Revision

FORUM AND GREEN MEADOWS
CROSS SECTIONS
GREEN MEADOWS RD
STA 31+25 TO 32+75

Bartlett & West
1716 SOUTHMOORE DR., SUITE 100
LEESBURG, MO 64510-0400
PHONE 573.854.3181 - FAX 573.854.7904
CERTIFICATE OF AUTHORITY
NO. 000187 - ENGINEERING
www.bartlettwest.com

City of Columbia,
Missouri
Department of
Public Works

NOT FOR CONSTRUCTION

File No.	16137.200
Scale:	AS NOTED
Date:	MAY 2018
Des.	AKJ
Dwn.	MKA
Chk.	TCK