

ARCHAEOLOGICAL SURVEY OF MISSOURI 23B01042  
Missouri Archaeological Society-University of Missouri-Columbia.

Owner/Address of Property Unknown

Tenant/Address of Property \_\_\_\_\_

Information current as of August, 1980 date.

Site Description The site consists of a single large mound. Mound is fairly large in size and very distinctive. It lies on the highest point of the hill above Perche Creek. The hill is isolated by river meanders of Perche Creek to the north and west. It was noted while entering along a two-track down to site 23B0956 during University of Missouri testing of the latter site.

Condition of Site. (If excavated—by whom, when, what was found, address of excavator, etc. If destroyed—by whom, when, what was found, address of destroyer. If preserved—by whom, when, how).

Site appears to be in a relatively good state of preservation, although it was not closely examined. There have been no known excavations, but there were no conversations with the land owner. Structure was not verified as prehistoric, and it would appear that testing is probably the only way to adequately determine

Affiliation of Reporter: if it is aboriginal.

(Circle the number)

- 1—UMC
- 2—Other Educational Institutions
- 3—MAS Member
- 4—Non-educational Institution
- 5—Non-MAS, Private Individual

This information Supplied By:

Name: Larry Grantham

Address: Division of Parks and Historic Preservation

Missouri Department of Natural Resources

P.O. Box 176, Jefferson City, MO 65102

Date: 5 January, 1982

15 SWITZLER HALL

UNIVERSITY OF MISSOURI

COLUMBIA, MO 65211

23B01042

SKETCH MAP

Indicate the chief topographical features, such as streams and elevations. Also indicate houses and roads. Indicate the site location by enclosing the site area with dotted line. Note scale of map and portion of section included in sketch map. Include drawings, photographs, etc.

Indicate part of section included in sketch map.

7	8
16	17

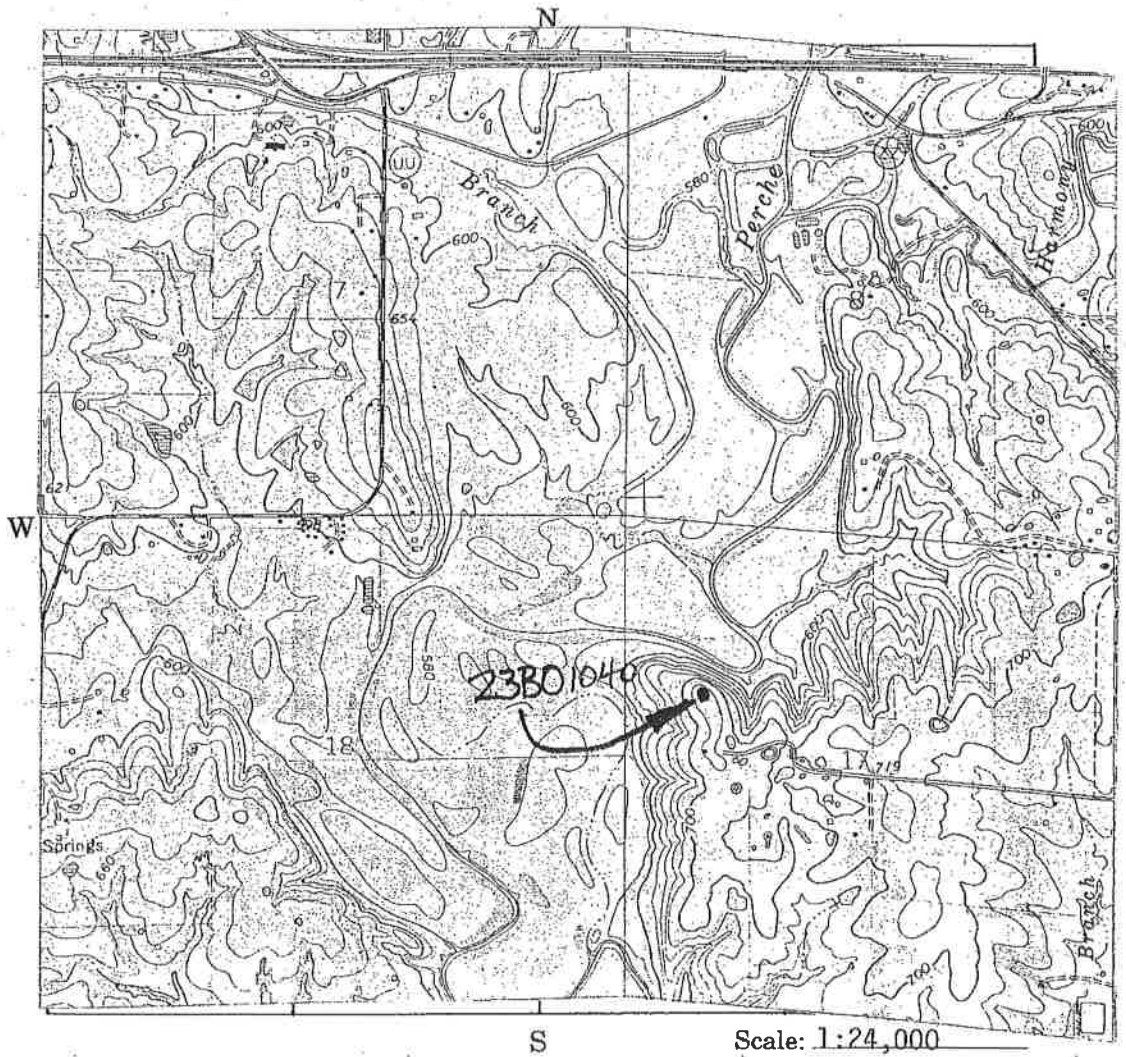

**THIS IS PROBABLY THE ONE MOST IMPORTANT PART OF THIS DATA FORM!**

*Please Attach a copy of a topographic map with the site marked on it.*

23801042  
 SKETCH MAP

Indicate the chief topographical features, such as streams and elevations. Also indicate houses and roads. Indicate the site location by enclosing the site area with dotted line. Note scale of map and portion of section included in sketch map. Include drawings, photographs, etc.

Indicate part of section included in sketch map.

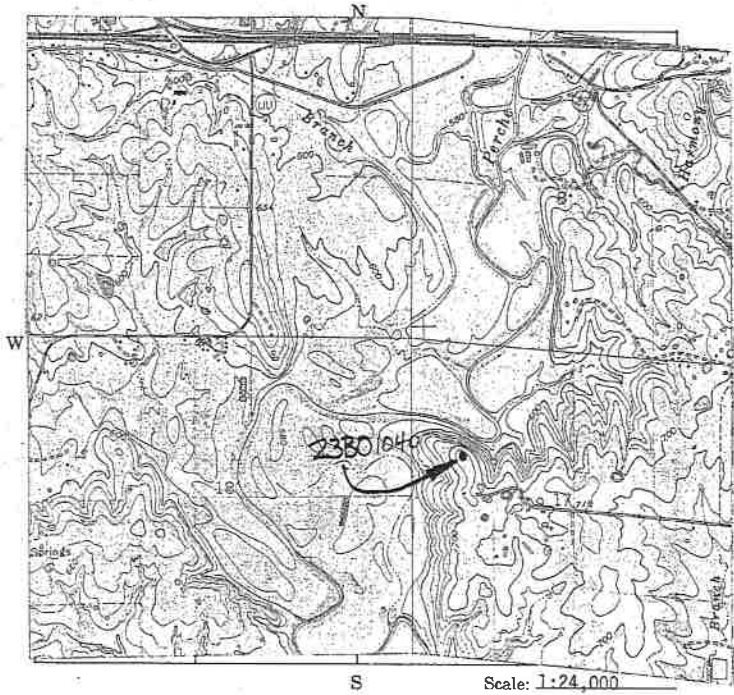
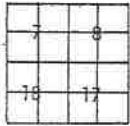

THIS IS PROBABLY THE ONE MOST IMPORTANT PART OF THIS DATA FORM!

Please Attach a copy of a topographic map with the site marked on it.

County BOONE Site Number 23801042

Local Name/Number FSC01-13

Location C, SW1/4, NE1/4, SW1/4, NW1/4 Sec. 17 Township 48-N Range 13-W

Maps Used:  
 1-USGS Huntsdale 7.5' UTM: Zone \_\_\_\_\_ Northing N 43 400  
 2-County \_\_\_\_\_ Easting 05 50 700  
 3-Other \_\_\_\_\_ NRHP \_\_\_\_\_

Cultural Affiliation: Woodland? Size of Site \_\_\_\_\_ Meters  
 not measured but estimated at ca. 80 feet across, 5-6 ft. high Feet/Acres

Site Nature—General (Circle the numbers)

- 1- Prehistoric
- 2- Historic
- 3- Protohistoric
- 4- Prehistoric-Protohistoric
- 5- Historic-Protohistoric
- 6- Prehistoric-Protohistoric-Historic
- 8- Historic-Architectural
- 8- Other \_\_\_\_\_

Topographical Location

- 1- Floor Plain (T-1)
- 2- Stream Terrace (T-2)
- 3- Stream Terrace (T-3)
- 4- Slope
- 5- Bluff
- 6- Hilltop
- 7- Other \_\_\_\_\_

Site Nature—Specific

- 1- Habitation-Prehistoric (Campsite, village)
- 2- Mounds
- 3- Burial Area
- 4- Petroglyph/Pictograph
- 5- Quarry
- 6- Cave/Shelter
- 7- Cairn
- 8- Trail/Trace/Road
- 9- Other \_\_\_\_\_
- 10- Residence
- 11- Industrial
- 12- Military
- 13- Associated Farmstead Outbuilding
- 14- Political/Governmental
- 15- Church
- 16- School

Material Reported

- 1- Prehistoric ?
- 2- Historic
- 3- Both
- 4- ?

Material Location

Is There a Collection? No

Where are the specimens stored?  
N/A

How was the site discovered?  
Incidental - information by Phil Niesius

Contour Elevation ca. 715 Feet/MSL

Nearest Water

Name: Perche Creek  
 Distance: ca. 400 feet  
 Right or Left Bank of Stream (looking downstream): Left  
 Spring Nearby? How Far? No

1	2	3	4	5	6	7	8	9	10	11	12	13	14	15	16	17	18	19	20	21	22	23	24	25	26	27	28	29	30	31	32	33	34	35	36	37	38	39	40
41	42	43	44	45	46	47	48	49	50	51	52	53	54	55	56	57	58	59	60	61	62	63	64	65	66	67	68	69	70	71	72	73	74	75	76	77	78	79	80

2380 1042

**Geomorphology/Land Forms/Soils**

Site lies on hilltop above Perche Creek valley on the east side. Hills are thin loess-capped over thin till over Mississippian-age limestones. Soils of the area belong to the Weller-Goss-Gasconade soil association.

**Faunal/Floral Remains**

None noted

**Remote Sensing/Sampling Techniques**

None

**Land Status When Reported**

**Cultivation/Land Use Comments**

1 - Cultivated

② Pasturage

3 - Wooded

4 - Flooded

5 - Developed

6 - Other \_\_\_\_\_

**Site Significance/NRHP Eligibility**

Probably eligible

**Literature Sources**

None

**Description of Cultural Features**

None noted other than structure itself

**Drawings and/or photographs of artifacts**

None