

ALTA SURVEY LAND TITLE SURVEY LOTS 9, 10 & 11, EASTPORT CENTRE PLAT 2-A  
JOB #20005.01  
V:\base\projects\2020\20005.01 - Hufft\GIS\SURVEY\20005.01-HUFFT SURVEY BASE.DWG, ALTA SHEET 1 (REV.) 3/8/2023 4:04:47 PM

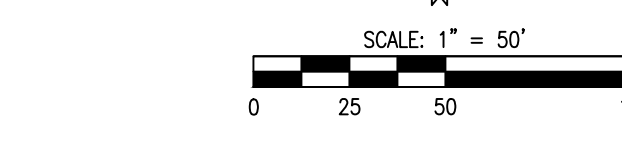

  
**ALLSTATE CONSULTANTS**  
3312 LEMONE INDUSTRIAL BLVD.  
COLUMBIA, MO 65201  
(573) 875-8799  
ALLSTATE CONSULTANTS LLC  
MO PROFESSIONAL LAND SURVEYING  
CERTIFICATE OF AUTHORITY #2007000167

**LOTS 9, 10, 11 & 12**  
**EASTPORT CENTRE PLAT 2-A**  
AT THE REQUEST OF HUFFT  
5710 BULL RUN DR.  
IN SECTION 10, TOWNSHIP 48 NORTH, RANGE 12 WEST,  
COLUMBIA, BOONE COUNTY, MISSOURI

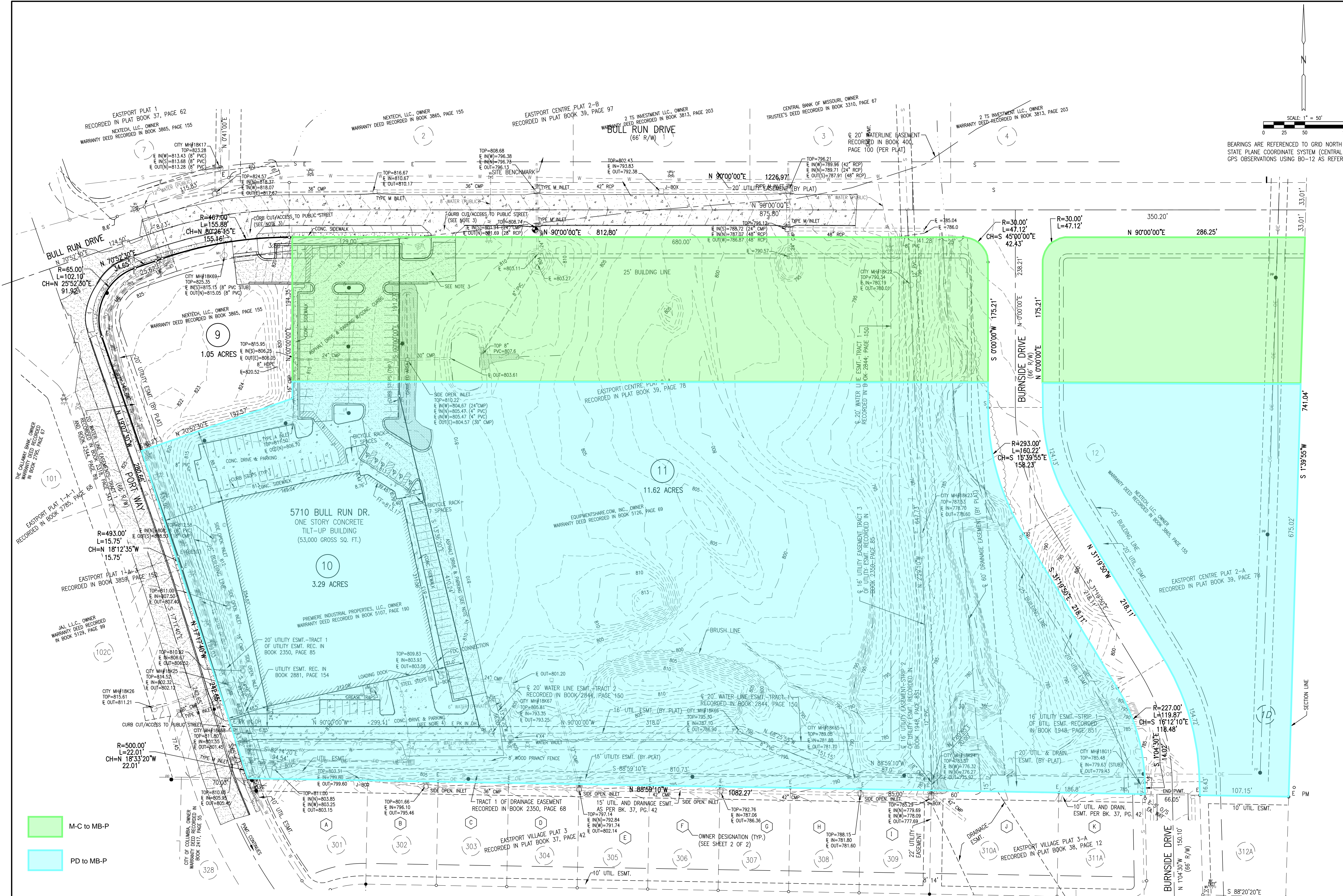
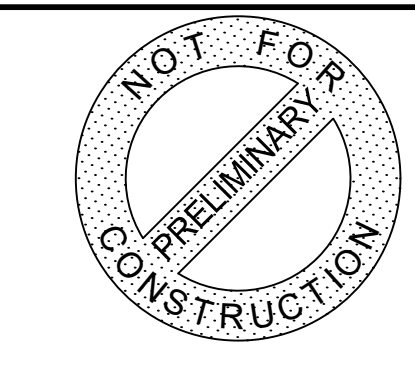

DATE:
REVISED:
<b>JAMES R. JEFFRIES</b> PROFESSIONAL LAND SURVEYOR PLS-2500
DATE
MARCH 8, 2021
JOB NUMBER
20005.01
SHEET 1 OF 1

# Rezoning Display 3.25.21



**Case #123-2021:  
Surrounding Zoning**

I 70E

I 70W

E I 70 Dr SE

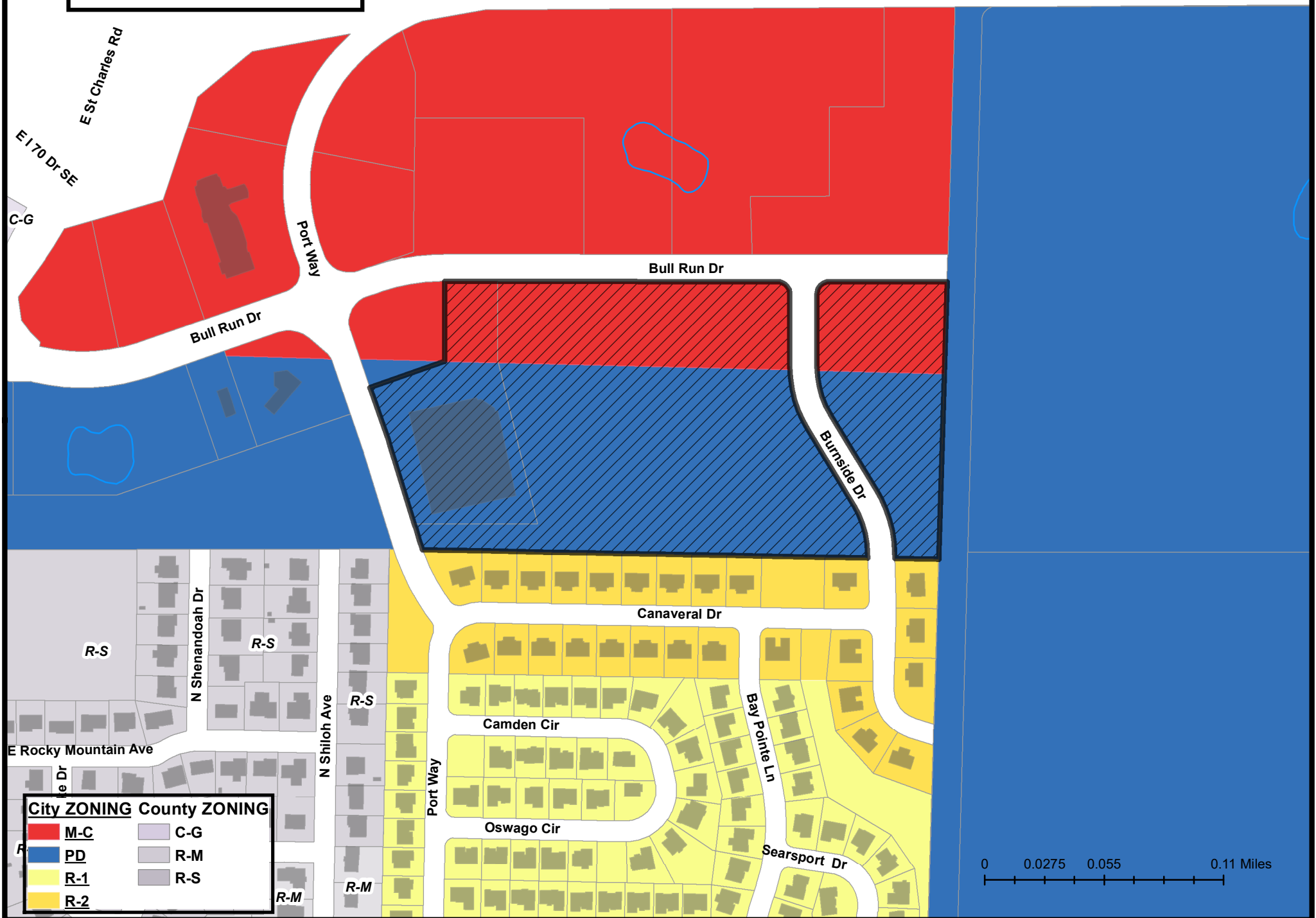

City ZONING		County ZONING	
<span style="color: red;">■</span> M-C	<span style="color: purple;">■</span> C-G	<span style="color: grey;">■</span> R-M	<span style="color: grey;">■</span> R-S
<span style="color: blue;">■</span> PD			
<span style="color: yellow;">■</span> R-1			
<span style="color: orange;">■</span> R-2			

