

Temporary
Construction Easement

Permanent
Easement

407 MAPLEWOOD DR
BASEMENT FLOOR
ELEV=723.45

MAPLE
32' ASPH W/CUR

823
4 of
sion
2.00

411 MAPLEWOOD DR
BASEMENT FLOOR
ELEV=724.38

Gary E. & Amy E. Gundy, H&W
WD Bk 1289 Pg 914
Lot 50 & N 3' of Lot 49
Extended Wornell Subdivision
PB 5 Pg 34

16-605-00-04-026.00



City of Columbia, Missouri
Utilities Department

Manor Dr. Stormwater
Proposed Gundy Easements

Scale: 1"=20' Dwn: D.A.B. Date: 2/05/16



Temporary
Construction Easement

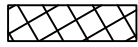

Permanent
Easement

16-605-00-04-024.00

Bill Moseley,
W
0 Pg 586
Division of Lot
Mershfeldt
Division
Pg 57
01-033.00

Robert N & Martha J. Lerch,
H&W
WD Bk 1209 Pg 272
Lot 51
Extended Wornell Subdivision
PB 5 Pg 34

16-605-00-04-025.00

407 MAPLEWOOD DR
BASEMENT FLOOR
ELEV=723.45

MAPLEWOOD DRIVE
32' ASPH W/CURB AND GUTTER AND 50' R/W

411 MAPLEWOOD DR
BASEMENT FLOOR
ELEV=724.38



City of Columbia, Missouri
Utilities Department

Manor Dr. Stormwater
Proposed Lerch Easements

Scale: 1"=20' Dwn: D.A.B. Date: 2/11/16



-  Temporary Construction Easement
-  Permanent Easement

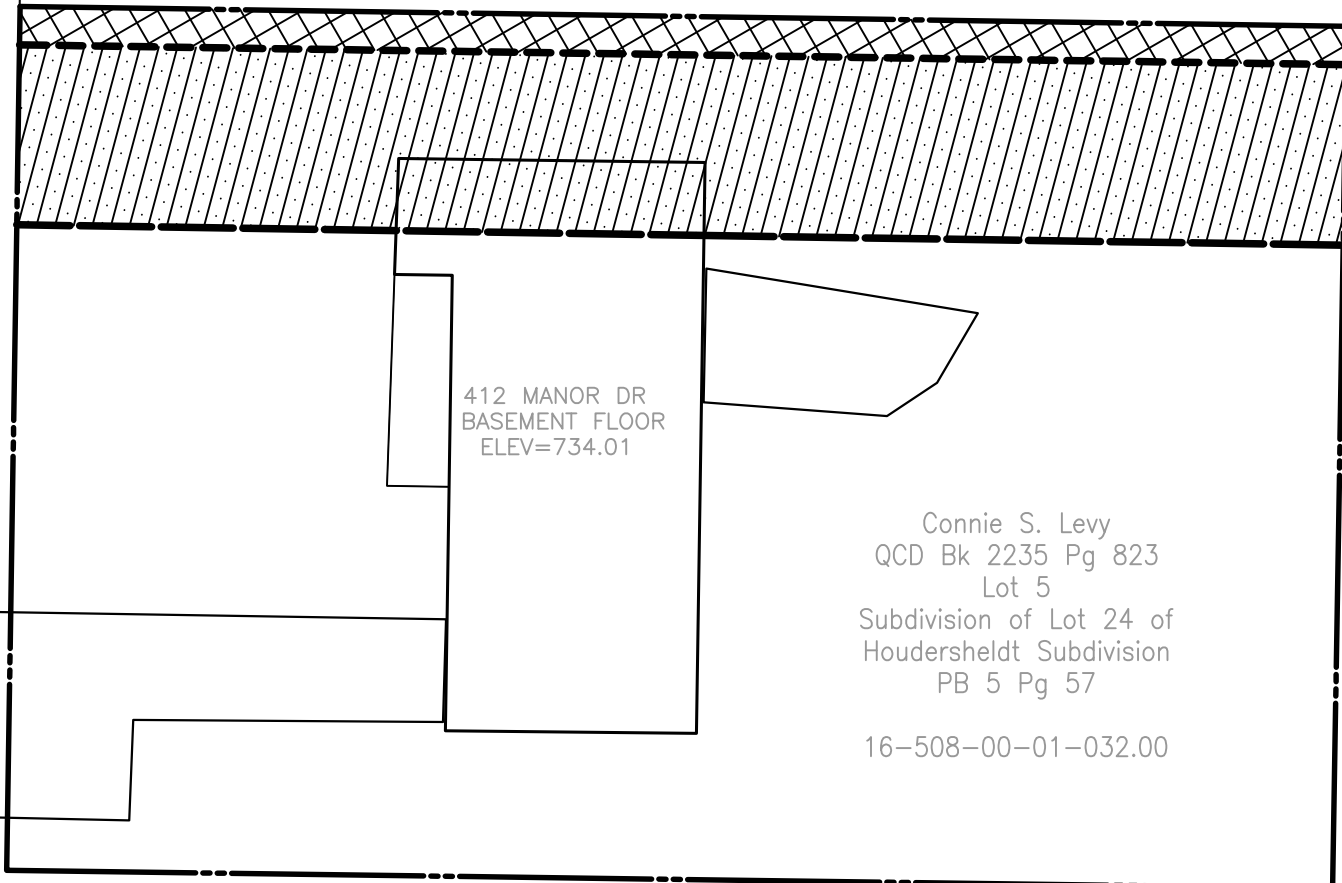

412 MANOR DR
BASEMENT FLOOR
ELEV=734.01

Connie S. Levy
QCD Bk 2235 Pg 823
Lot 5
Subdivision of Lot 24 of
Houdersheldt Subdivision
PB 5 Pg 57

16-508-00-01-032.00

	City of Columbia, Missouri Utilities Department	
Manor Dr. Stormwater Proposed Levy Easements		
Scale: 1"=20'	Dwn: D.A.B.	Date: 2/05/16



Temporary
Construction Easement

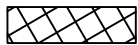

Permanent
Easement

MANOR DRIVE
30' ASPH W/CURB AND GUTTER AND 50' R/W

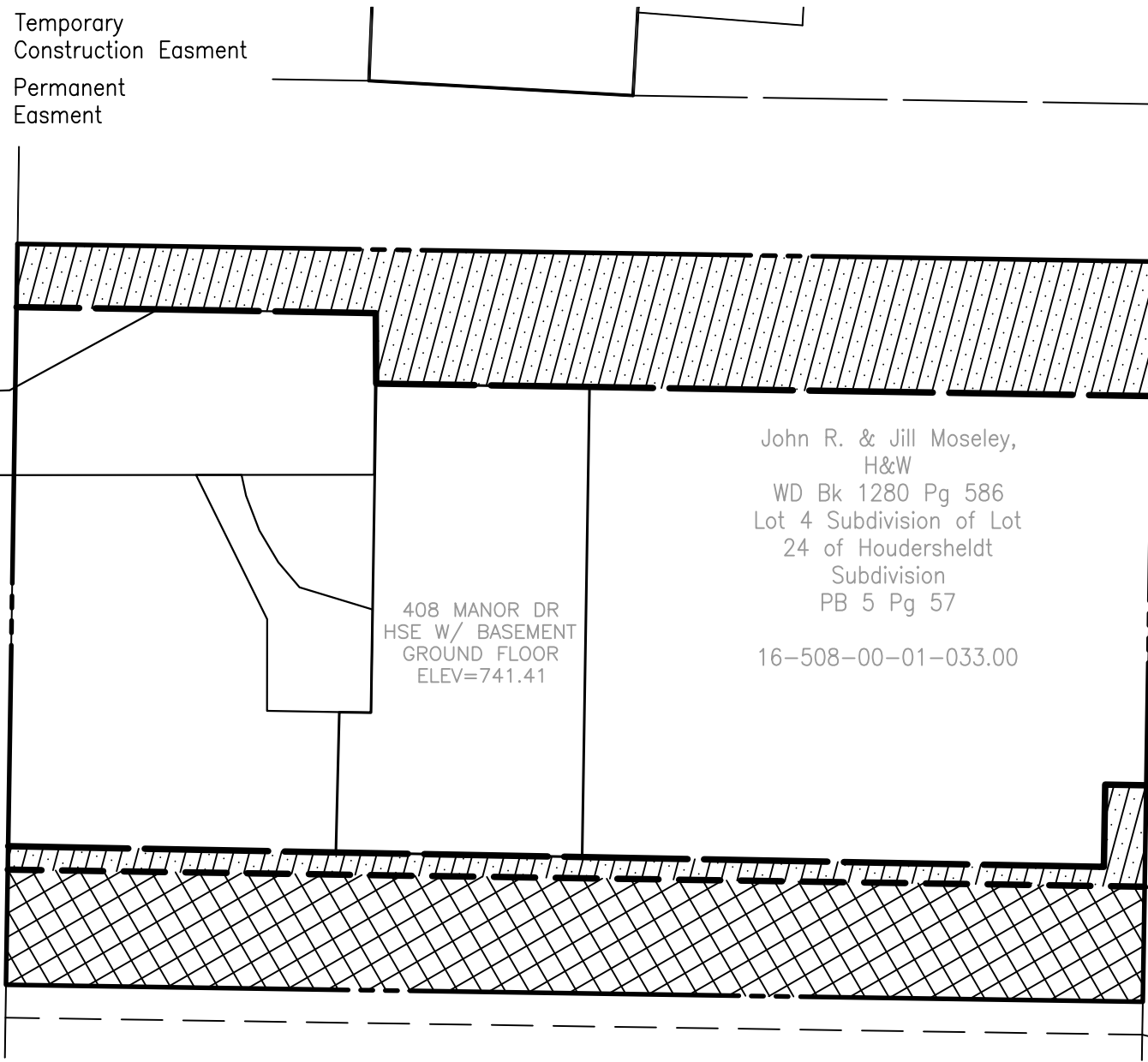

408 MANOR DR
HSE W/ BASEMENT
GROUND FLOOR
ELEV=741.41

John R. & Jill Moseley,
H&W
WD Bk 1280 Pg 586
Lot 4 Subdivision of Lot
24 of Houdersheldt
Subdivision
PB 5 Pg 57
16-508-00-01-033.00



City of Columbia, Missouri
Utilities Department

Manor Dr. Stormwater Proposed Moseley Easements

Scale: 1"=20' Dwn: D.A.B. Date: 2/05/16



Temporary
Construction Easment

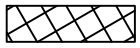

Permanent
Easment

Manor Drive

404 MANOR DR

Keenan Simon
QCD Bk 4138 Pg 99
Lot 3
Subdivision of Lot 24 of
Houdersheldt Subdivision
PB 5 Pg 57

16-508-00-01-034.00

John R. & Jill Moseley,
H&W
WD Bk 1280 Pg 586
Lot 4 Subdivision of Lot



City of Columbia, Missouri
Utilities Department

Manor Dr. Stormwater
Proposed Simon Easement

Scale: 1"=20' Dwn: D.A.B. Date: 2/05/16