

FILED FOR RECORD ON July 3, 1986
AT 2:59 O'CLOCK P.M. IN BOONE COUNTY,
MISSOURI. DOCUMENT NO. 10164 RECORDED
IN BOOK 584 PAGE 577.

BETTIE JOHNSON
RECORDER OF DEEDS

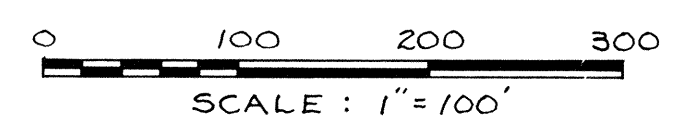

ADMINISTRATIVE PLAT

LOT 1 COLUMBIA MALL PLAT NO 2

MONUMENT LEGEND	
+	IRON
PM	PERMANENT MONUMENT
E	EXISTING
S	SET
DH	DRILL HOLE

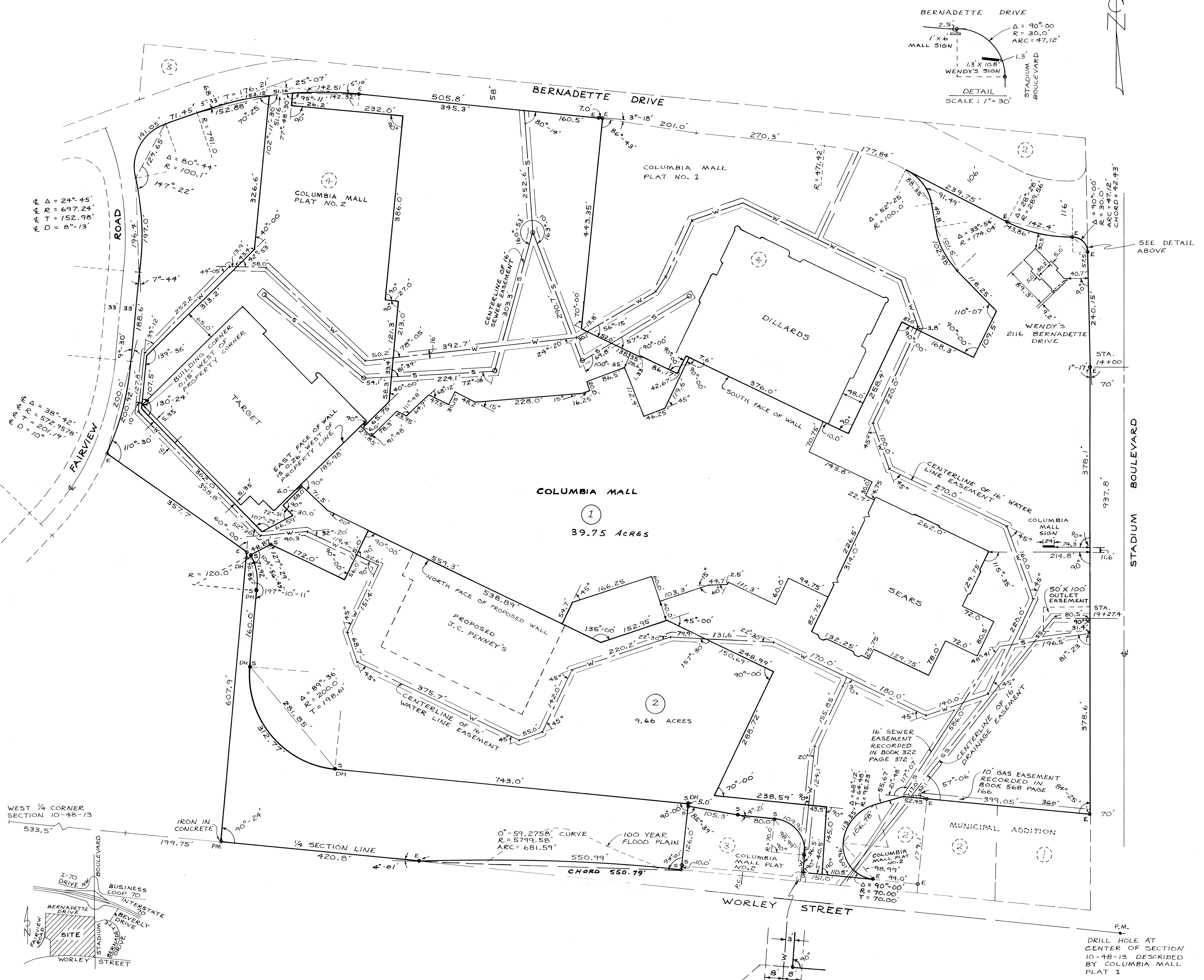

THIS IS TO CERTIFY THAT ON JUNE 9, 1986, I MADE A SURVEY OF LOT 1 COLUMBIA MALL PLAT NO. 2 CONTAINING 49.41 ACRES. THIS TRACT IS SUBJECT TO EASEMENTS AS INDICATED ON THE PLAT. THIS SURVEY WAS MADE IN ACCORDANCE WITH THE CURRENT MINIMUM STANDARDS FOR PROPERTY BOUNDARY SURVEYS OF THE MISSOURI DEPARTMENT OF NATURAL RESOURCES, DIVISION OF GEOLOGY AND LAND SURVEY. THIS SURVEY WAS MADE FOR GENERAL GROWTH DEVELOPMENT COMPANY.

SURVEY AND PLAT BY:
ENGINEERING SURVEYS & SERVICES
Morton L. Ratliff
MORTON L. RATLIFF
REGISTERED LAND SURVEYOR
LS - 931

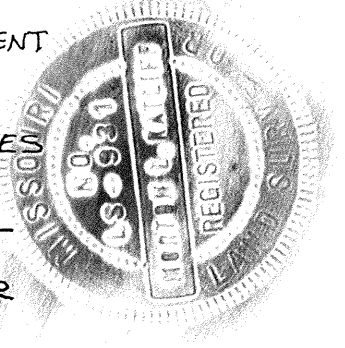

STATE OF MISSOURI } SS
COUNTY OF BOONE }
ON THIS 25th DAY OF JUNE, 1986, BEFORE ME PERSONALLY APPEARED MORTON L. RATLIFF, TO ME KNOWN TO BE THE PERSON DESCRIBED IN AND WHO EXECUTED THE FOREGOING INSTRUMENT AND ACKNOWLEDGED THAT HE EXECUTED THE SAME AS HIS FREE ACT AND DEED. IN TESTIMONY WHEREOF I HAVE HEREUNTO SET MY HAND AND AFFIXED MY OFFICIAL SEAL AT MY OFFICE IN SAID COUNTY AND STATE, THE DAY AND YEAR FIRST ABOVE WRITTEN. MY TERM EXPIRES JANUARY 5, 1988.

David A. Bennett
DAVID A. BENNETT, NOTARY PUBLIC

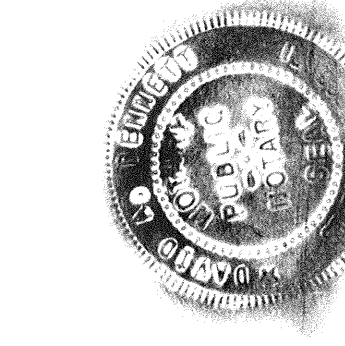

APPROVED TO BE SUBDIVIDED AS PER SECTION 19.515.40 OF THE SUBDIVISION REGULATIONS OF THE CITY OF COLUMBIA, MISSOURI.

Lowell B. Patterson
LOWELL B. PATTERSON
DIRECTOR OF PUBLIC WORKS

7/3/86
DATE

STATE OF MISSOURI } SS
COUNTY OF BOONE }
I, THE UNDERSIGNED RECORDER OF DEEDS FOR SAID COUNTY AND STATE DO HEREBY CERTIFY THAT THE FOREGOING INSTRUMENT OF WRITING WAS FILED FOR RECORD IN MY OFFICE ON THE 3 DAY OF JULY A.D. 1986 AT 2 O'CLOCK AND 39 MINUTES P.M. AND IS TRULY RECORDED IN BOOK 584 PAGE 577. WITNESS MY HAND AND OFFICIAL SEAL ON THE DAY AND YEAR AFORESAID.

Bettie Johnson
BETTIE JOHNSON
RECORDER

BY _____ DEPUTY

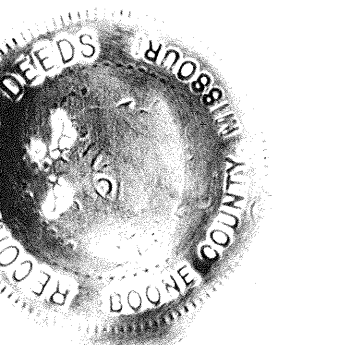

KEY MAP
NOT TO SCALE