

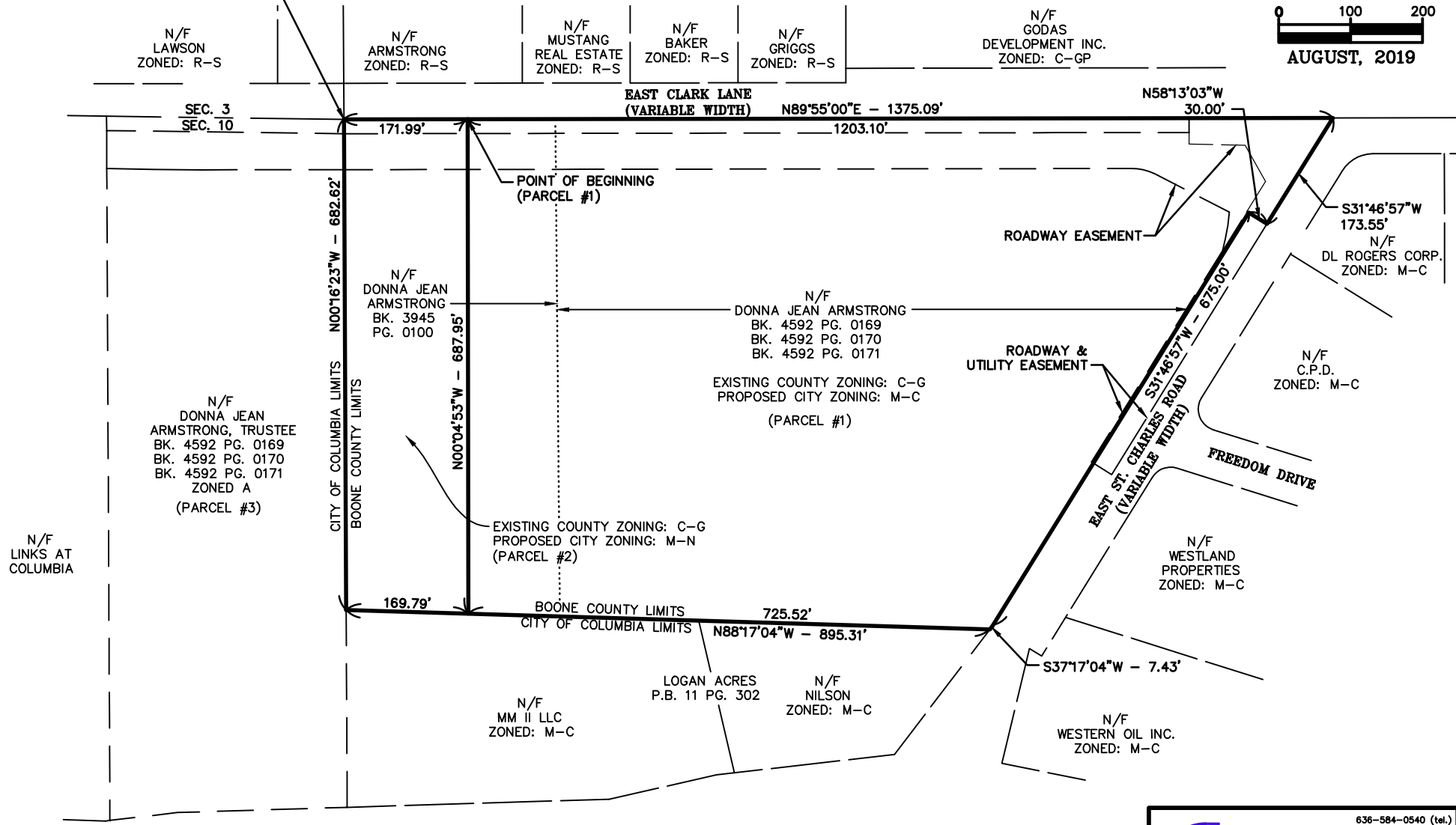

# PERMANENT ZONING EXHIBIT #1

NORTH 1/4 CORNER SECTION 10  
POINT OF COMMENCEMENT  
(PARCEL #1)  
POINT OF BEGINNING  
(PARCEL #2)

PART OF THE NORTHEAST QUARTER OF SECTION 10,  
TOWNSHIP 48 NORTH, RANGE 12 WEST OF THE 5TH P.M.,  
BOONE COUNTY, MISSOURI

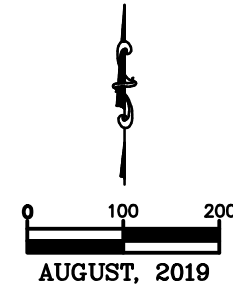

INTERSTATE 70



530a E. Independence Dr.  
Union, Missouri 63084  
mail@cochrang.com

636-584-0540 (tel.)  
636-584-0512 (fax)  
mail@cochrang.com

- Civil Engineering
- Land Surveying
- Architecture
- Site Development
- General Consulting
- Master Planning

DWNL BY <b>JMM</b>	DATE <b>9-9-19</b>	PROJ. NO. <b>18-7279</b>
-----------------------	-----------------------	-----------------------------