

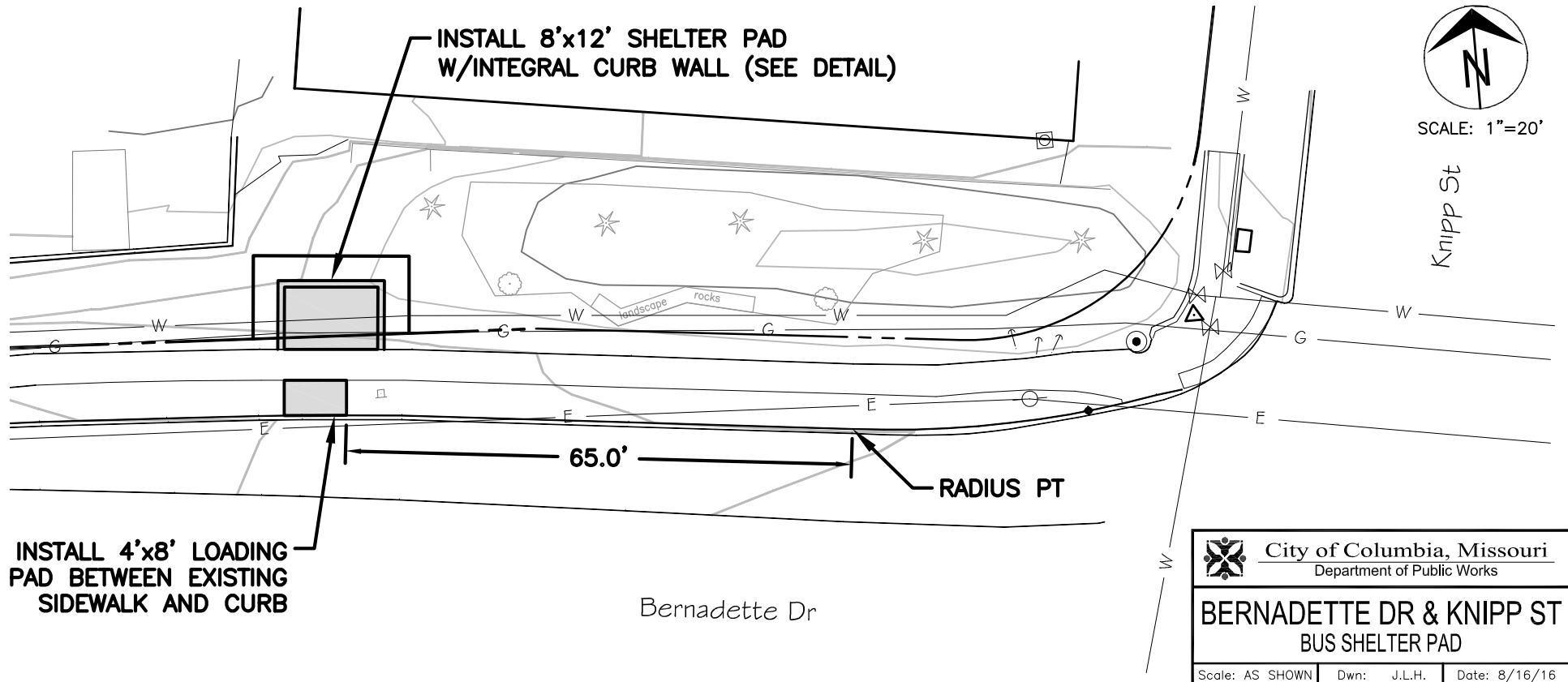

NOTES:

1. PROVIDE 1" CHAMFERS (TOP/FACE/BACK OF CURB) TO MATCH WALK JOINT LOCATIONS
2. PAD SHALL BE 6" THICK CLASS A CONCRETE.
3. NO STEEL TO BE PLACED THROUGH EXPANSION JOINT.

INTEGRAL CURB
NOT TO SCALE



 City of Columbia, Missouri Department of Public Works		
BERNADETTE DR & KNIPP ST BUS SHELTER PAD		
Scale: AS SHOWN	Dwn: J.L.H.	Date: 8/16/16

LOWE'S ENTRANCE

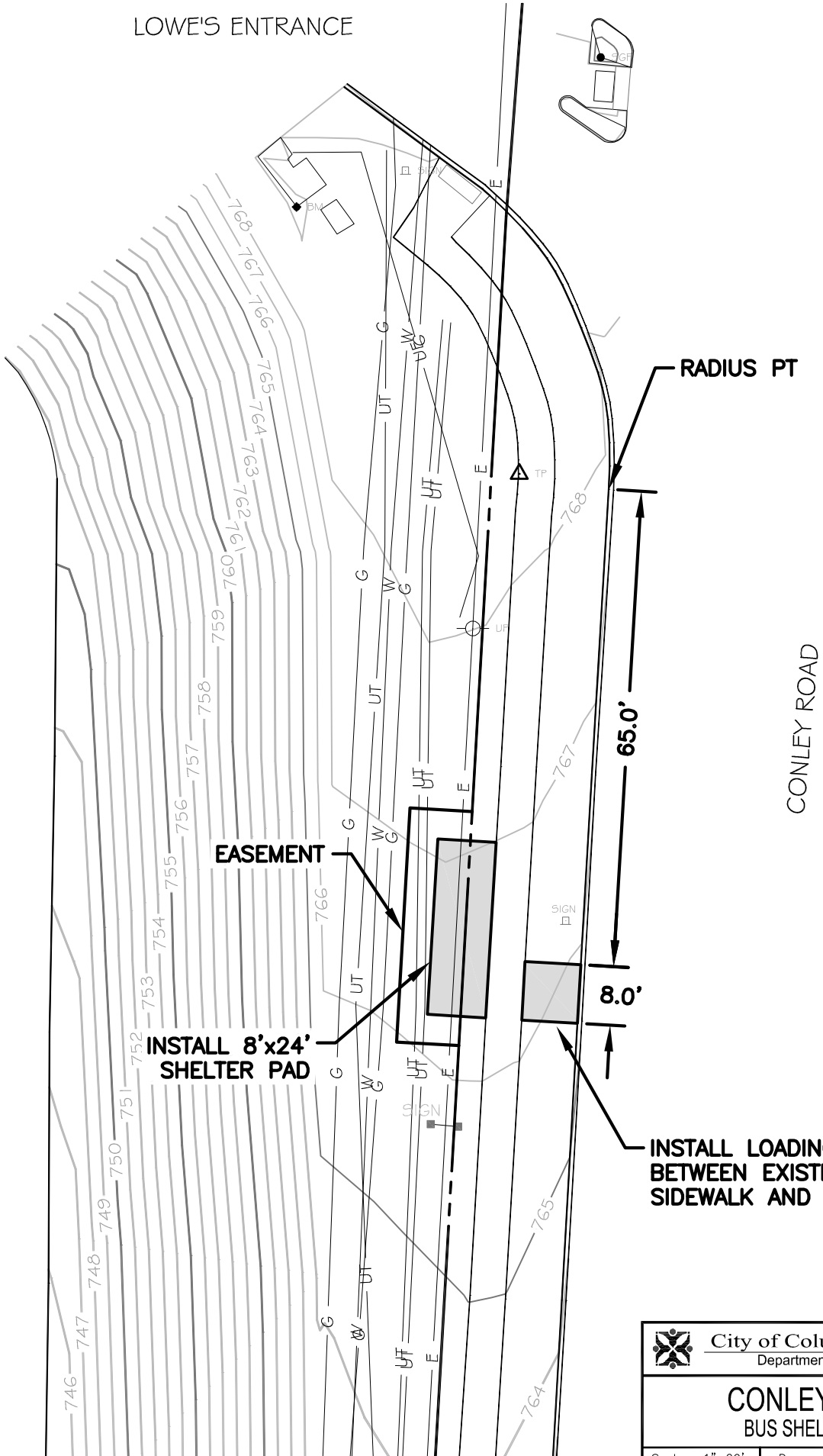

**INSTALL 8'x24'
SHELTER PAD**

EASEMENT

RADIUS PT

CONLEY ROAD

**INSTALL LOADING PAD
BETWEEN EXISTING
SIDEWALK AND CURB**

 **City of Columbia, Missouri**
Department of Public Works

**CONLEY ROAD
BUS SHELTER PAD**

Scale: 1"=20' Dwn: J.L.H. Date: 8/12/16

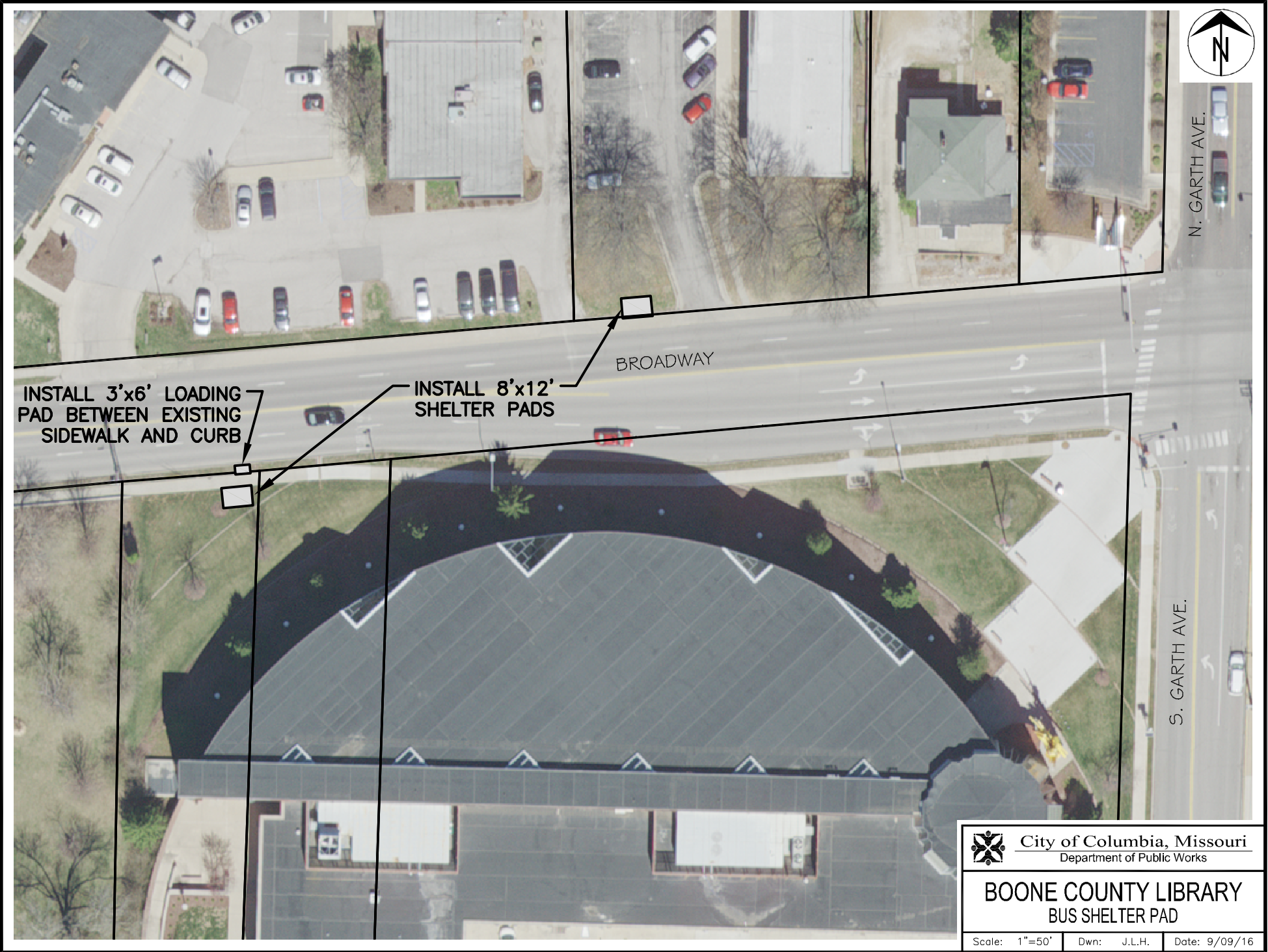

N. GARTH AVE.

S. GARTH AVE.

INSTALL 3'x6' LOADING PAD BETWEEN EXISTING SIDEWALK AND CURB

INSTALL 8'x12' SHELTER PADS

BROADWAY

	City of Columbia, Missouri		
	Department of Public Works		
BOONE COUNTY LIBRARY			
BUS SHELTER PAD			
Scale: 1"=50'	Dwn: J.L.H.	Date: 9/09/16	



ROGERS STREET

REMOVE EXISTING DRIVE APPROACH
AND CURB & GUTTER;
INSTALL SIDEWALK AND CONCRETE
CURB & GUTTER

INSTALL ADA RAMP
PER DETAIL 433.01

REMOVE EXISTING BUSH AND
INSTALL 8'x12' SHELTER PAD

WM

6'

5'

BUSHES

4'

4'

4'

18" Tree

UP

E

E

E

	City of Columbia, Missouri Department of Public Works
ROGERS ST. at RANGELINE ST. BUS SHELTER PAD	
Scale: 1" = 10'	Dwn: J.L.H. Date: 9/12/16

SOUTH PROVIDENCE
MEDICAL BUILDING



STOP 7061 BUS
SHELTER LOCATION

INSTALL LOADING PAD
BETWEEN EXISTING
CURB AND SIDEWALK

SOUTHAMPTON DR

ROW

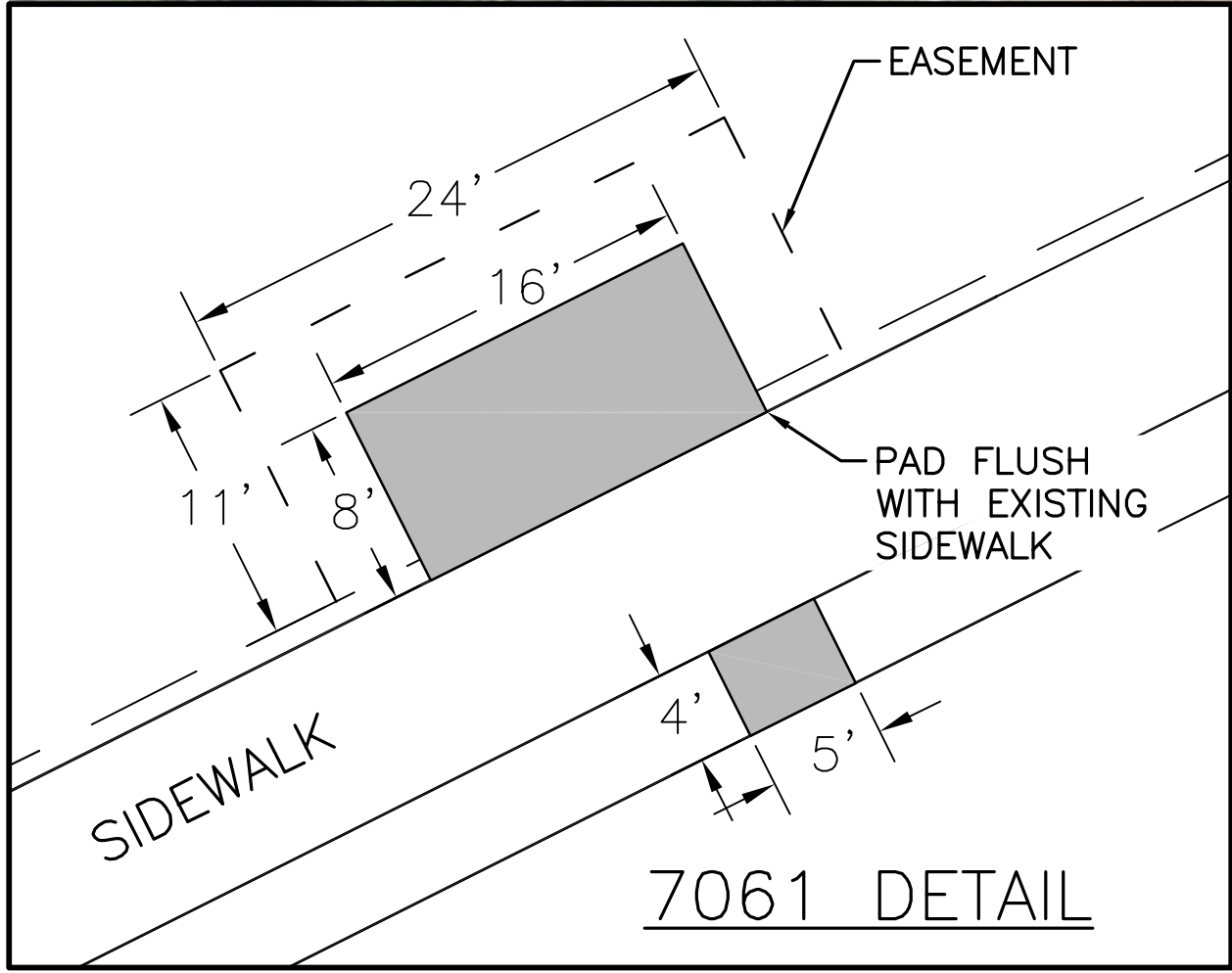

City of Columbia, Missouri
Department of Public Works

SOUTHAMPTON DRIVE
BUS SHELTER PAD

Scale: 1"=50' Dwn: J.L.H. Date: 9/09/16



SCALE: 1"=20'

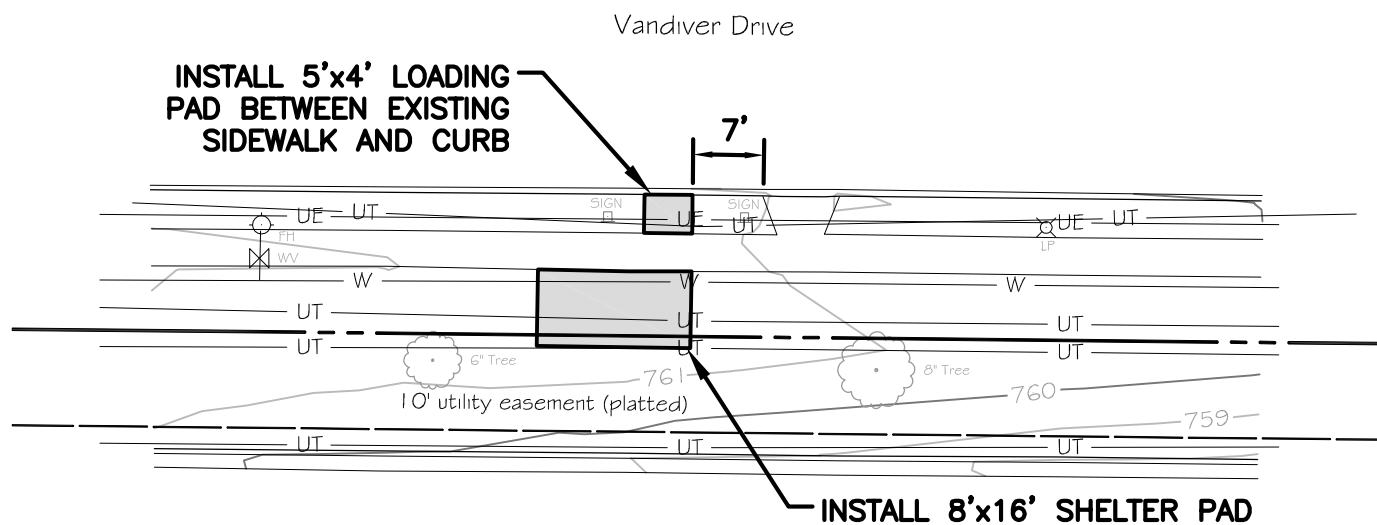

Vandiver 1500 L.L.C.
Pt of WD Bk 1514 Pg 479
The Curtis Rollins Subdivision Block 2
Lot 4
17-109-00-06-005.00



City of Columbia, Missouri
Department of Public Works

1500 VANDIVER DRIVE
BUS SHELTER PAD

Scale: 1" = 20' | Dwn: J.L.H. | Date: 9/02/16

Mills Colony, LLC
 Pt of WD Bk 3720 Pg 143
 Pt of QCD Bk 3720 Pg 144
 Pt of White Gate Village Condominiums
 Bk 804 at Pg 431
 17-1111-00-11-001.00



SCALE: 1"=20'

REMOVE A PORTION OF
 EXISTING SIDEWALK AND
 INSTALL SIDEWALK, RAMP AND
 LOADING PAD AS SHOWN

INSTALL 8'x16' SHELTER PAD)

10' utility easement

SYLVAN LANE

INSTALL 8'x16' SHELTER PAD
 W/WALL (SEE DETAIL)

WHITE GATE DRIVE

RADIUS PT

REMOVE A PORTION OF
 EXISTING SIDEWALK AND CURB
 & GUTTER.
 INSTALL SIDEWALK, RAMP AND
 CURB & GUTTER AS SHOWN

1511 Sylan, L.L.C.
 WD Bk 4598 Pg 149
 White Gate Subdivision
 PB 7 at Pg 11
 Pt of Lot B
 17-1111-00-02-029.00

SYLVAN LANE

 City of Columbia, Missouri
 Department of Public Works

WHITE GATE DR & SYLVAN LN
 BUS SHELTER PAD

Scale: AS SHOWN | Dwn: J.L.H. | Date: 9/09/16



SCALE: 1"=20'

Garth Avenue

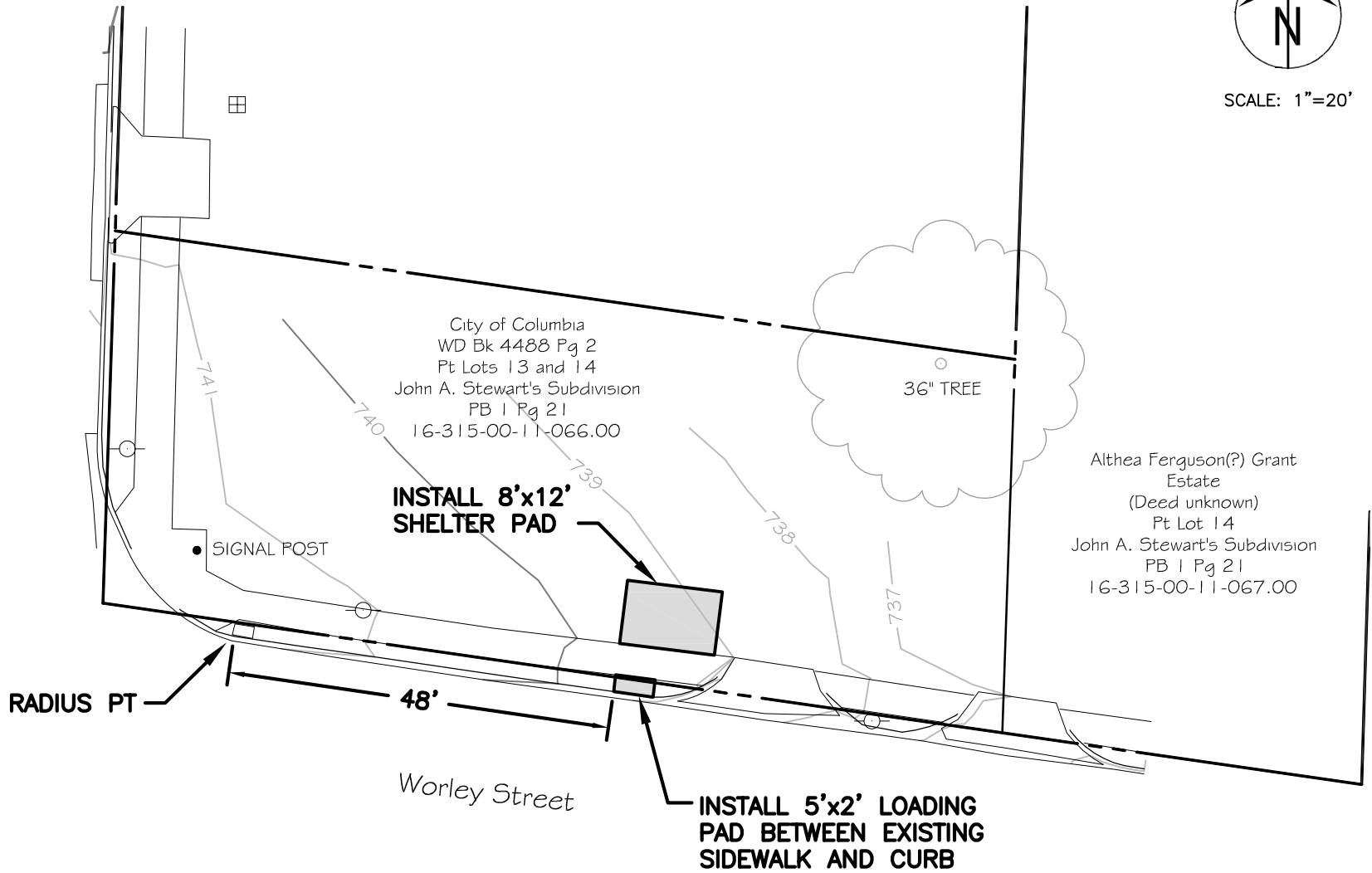

City of Columbia, Missouri
Department of Public Works

**WORLEY ST. & GARTH AVE.
BUS SHELTER PAD**

Scale: 1" = 20' Dwn: J.L.H. Date: 9/01/16