

**Case # 107-2026 - 802 North Sixth Street  
STR Conditional Use Permit**



- City Property
- Parcels
- City Zoning



Parcel Data Source: Boone County Assessor

Created by The City of Columbia - Community Development Department

2025 Imagery: NearMap

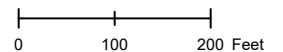

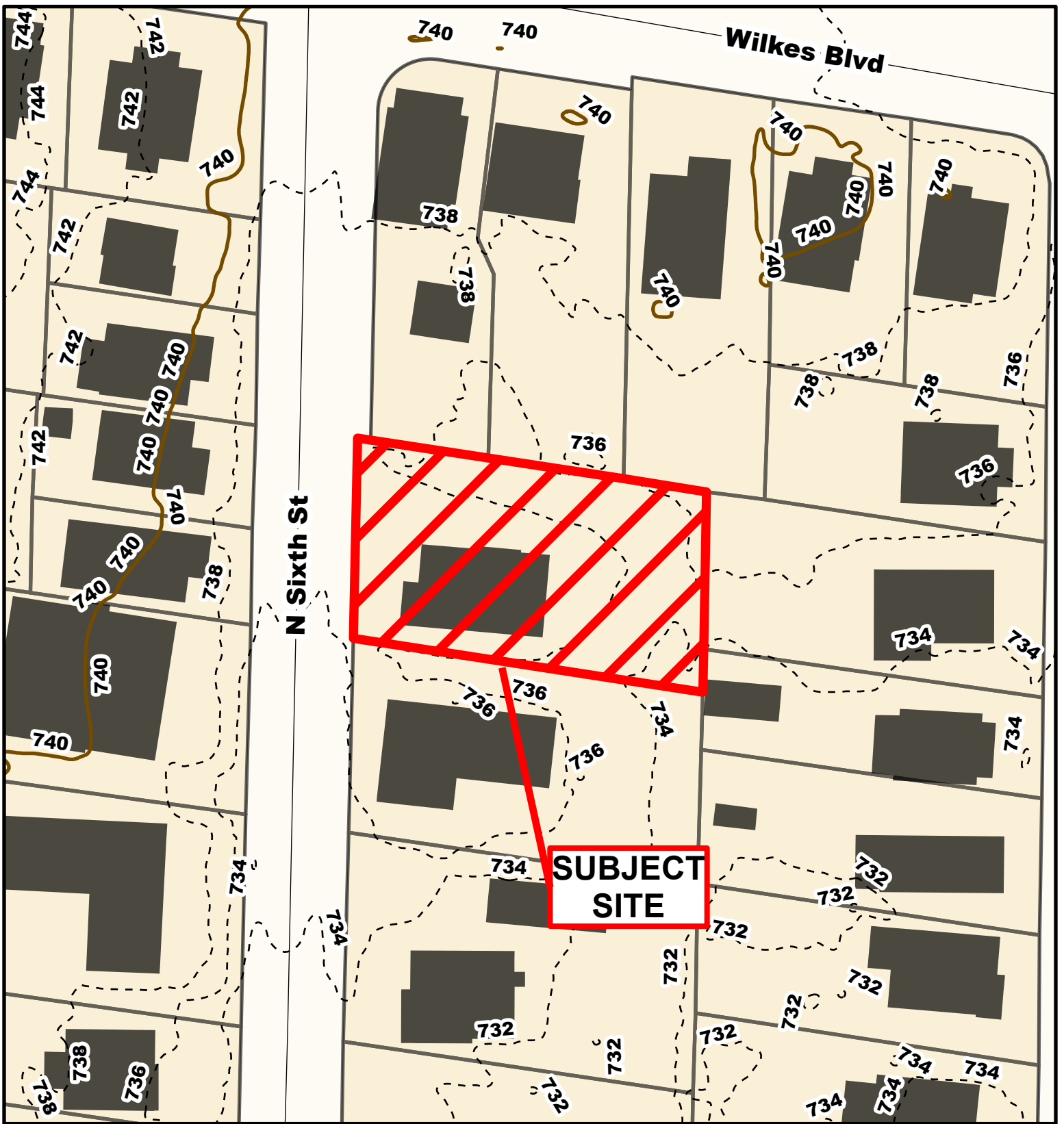

**Case # 107-2026 - 802 North Sixth Street  
STR Conditional Use Permit**



- 10 Foot Contour Lines
- - - 2 Foot Contour Lines
- Columbia City Limit
- Parcels

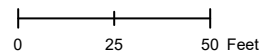

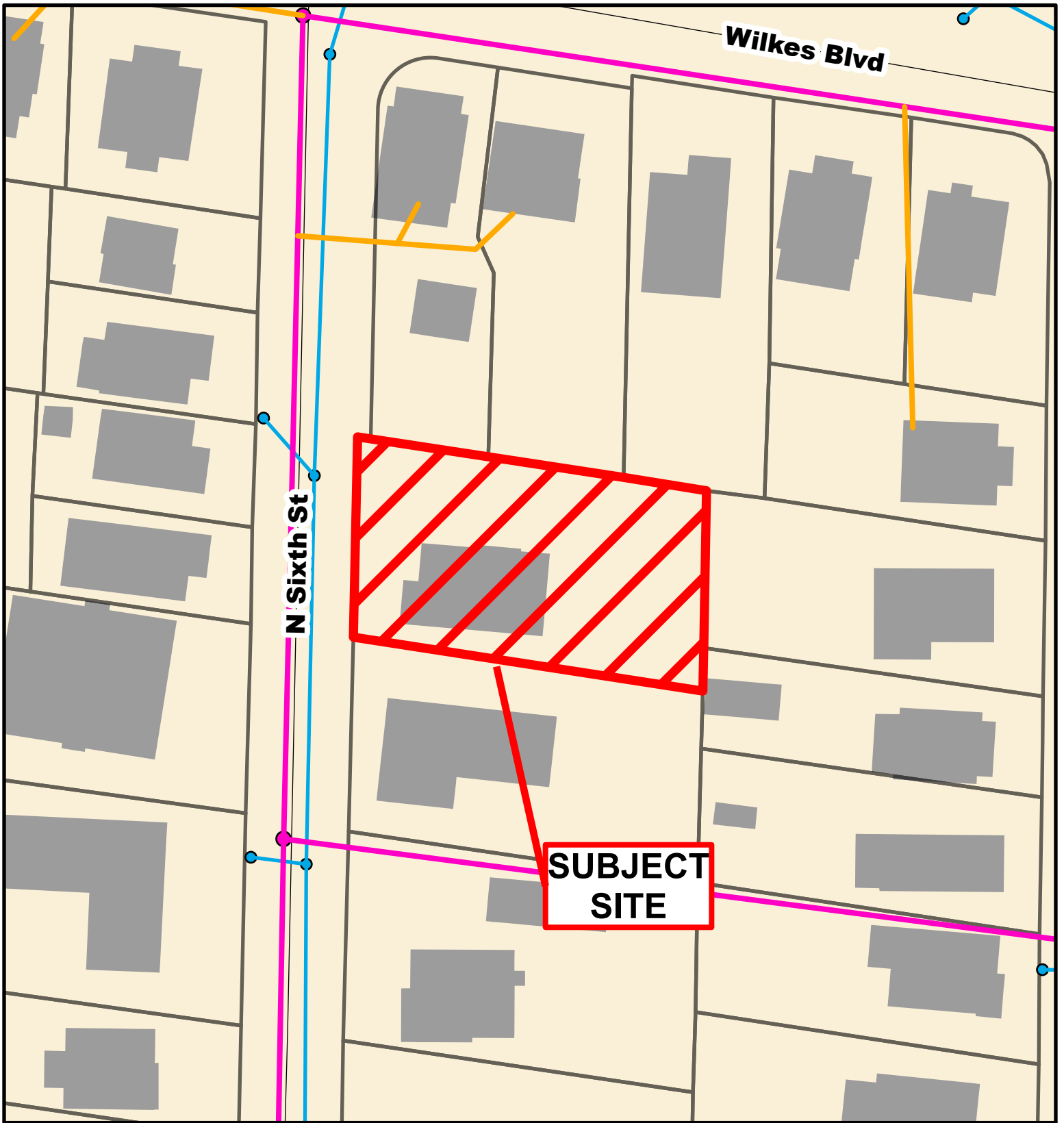

**Case # 107-2026 - 802 North Sixth Street**  
**STR Conditional Use Permit**



- City Sanitary Line
- City Storm Lines
- Private Sanitary Line
- Parcels
- Columbia City Limit

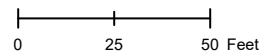

**Case # 107-2026**  
**802 North Sixth Street**  
**STR Conditional Use Permit**

