



Source: Nearmap. <https://www.nearmap.com/us/en>

Case # 93-2026 - 2002 Valley View Road STR Conditional Use Permit



-  City Property
-  Parcels
-  City Zoning



Parcel Data Source: Boone County Assessor

Created by The City of Columbia - Community Development Department

2025 Imagery: NearMap

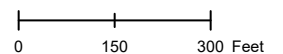

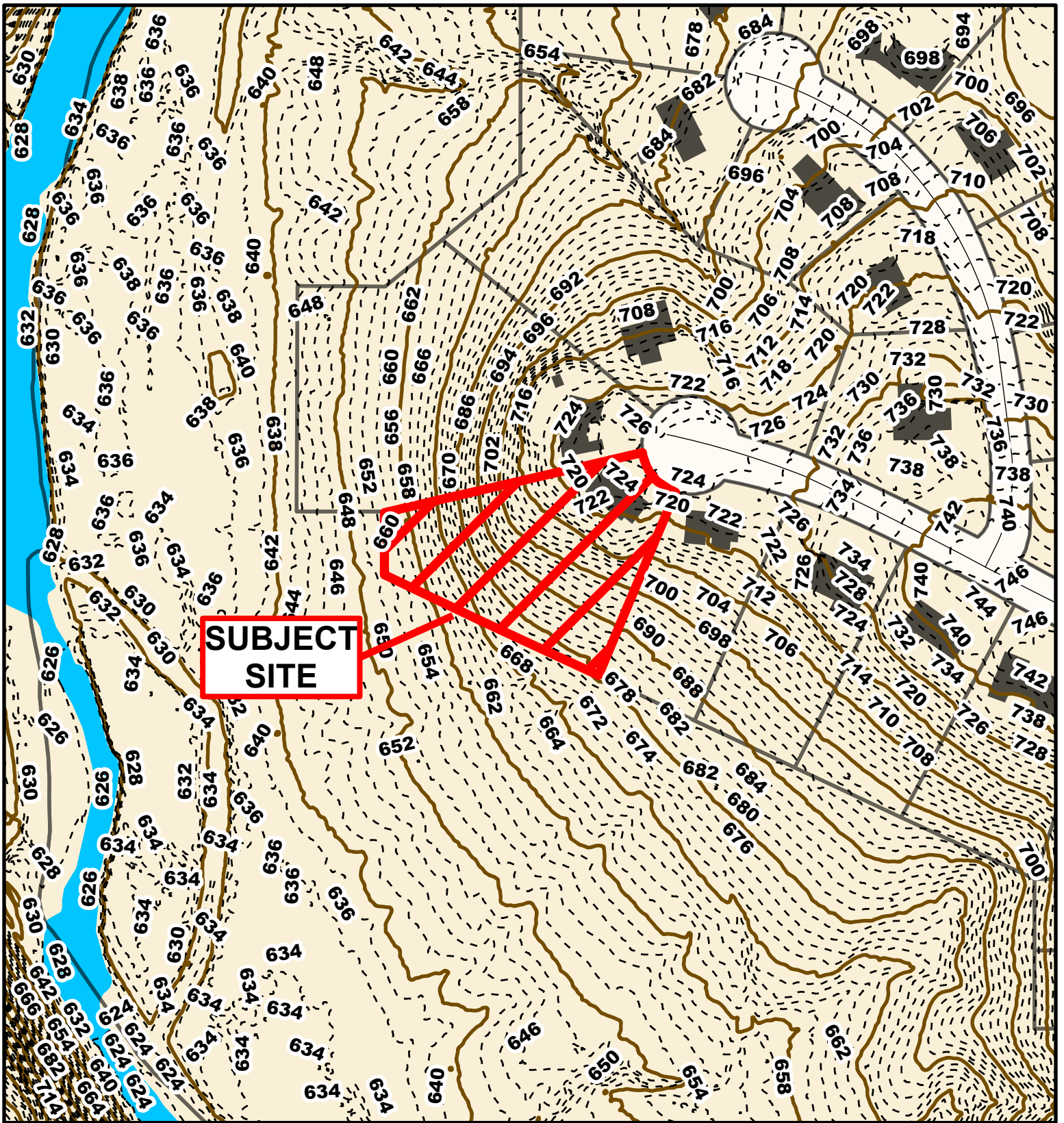

Case # 93-2026 - 2002 Valley View Road STR Conditional Use Permit



- 10 Foot Contour Lines
- - - 2 Foot Contour Lines
- Columbia City Limit
- Parcels

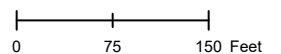

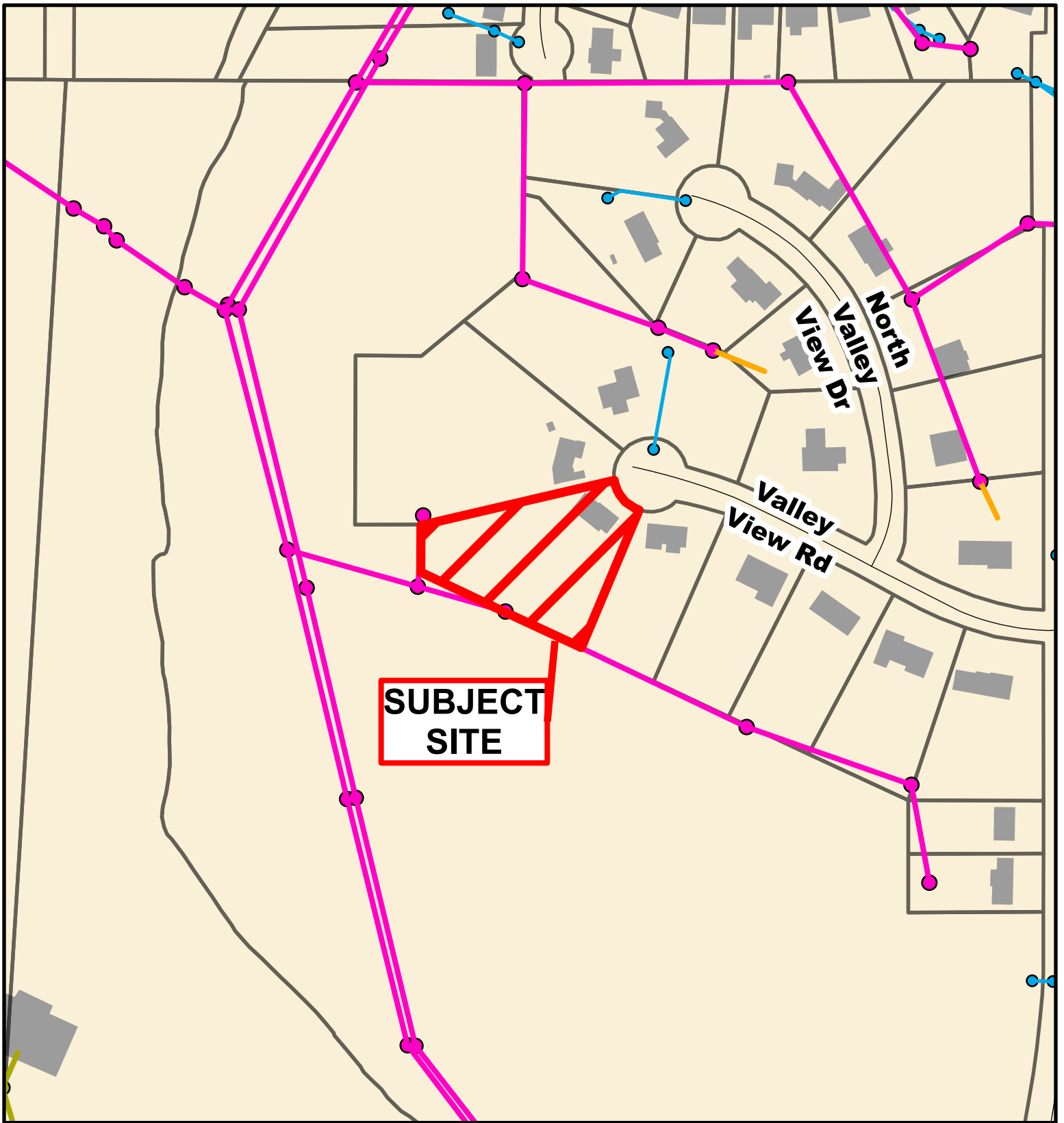

Case # 93-2026 - 2002 Valley View Road STR Conditional Use Permit



- City Sanitary Line
- City Storm Lines
- Private Sanitary Line
- Parcels
- Univ. of Missouri Line
- Columbia City Limit

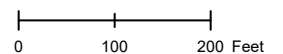

Case # 93-2026
2002 Valley View Road
STR Conditional Use Permit

