PERMANENT ZONING EXHIBIT #1

PART OF THE NORTHEAST QUARTER OF SECTION 10,
TOWNSHIP 48 NORTH, RANGE 12 WEST OF THE 5TH P.M.,
BOONE COUNTY, MISSOURI

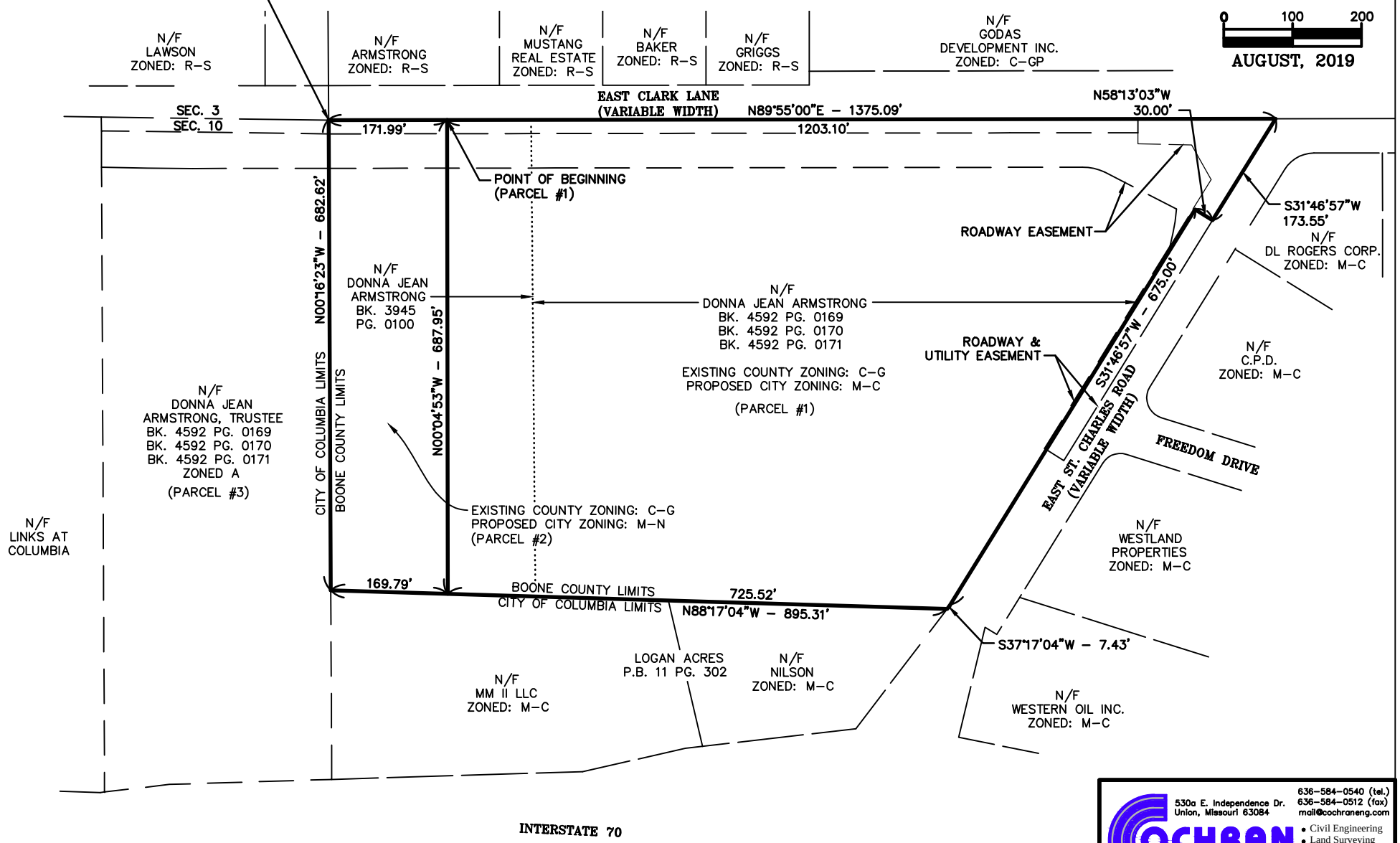

COCHRAN
530a E. Independence Dr.
Union, Missouri 63084
636-584-0540 (tel.)
636-584-0512 (fax)
mail@cochraneng.com
- Civil Engineering
- Land Surveying
- Architecture
- Site Development
- General Consulting
- Master Planning

DWN. BY	DATE	PROJ. NO.
JMM	9-9-19	18-7279