

TRACT 3  
SURVEY REC. IN BOOK 308, PAGE 215

OWNER: RUTH E. MILUSKI  
ADDRESS: 814 S. GREENWOOD AVE.

WARRANTY DEED REC. IN BOOK 3148, PAGE 72  
PARCEL ID: 16-610-00-00-014.00 01

S. GREENWOOD AVE.

SURVEY REC. IN BOOK 263, PAGE 254

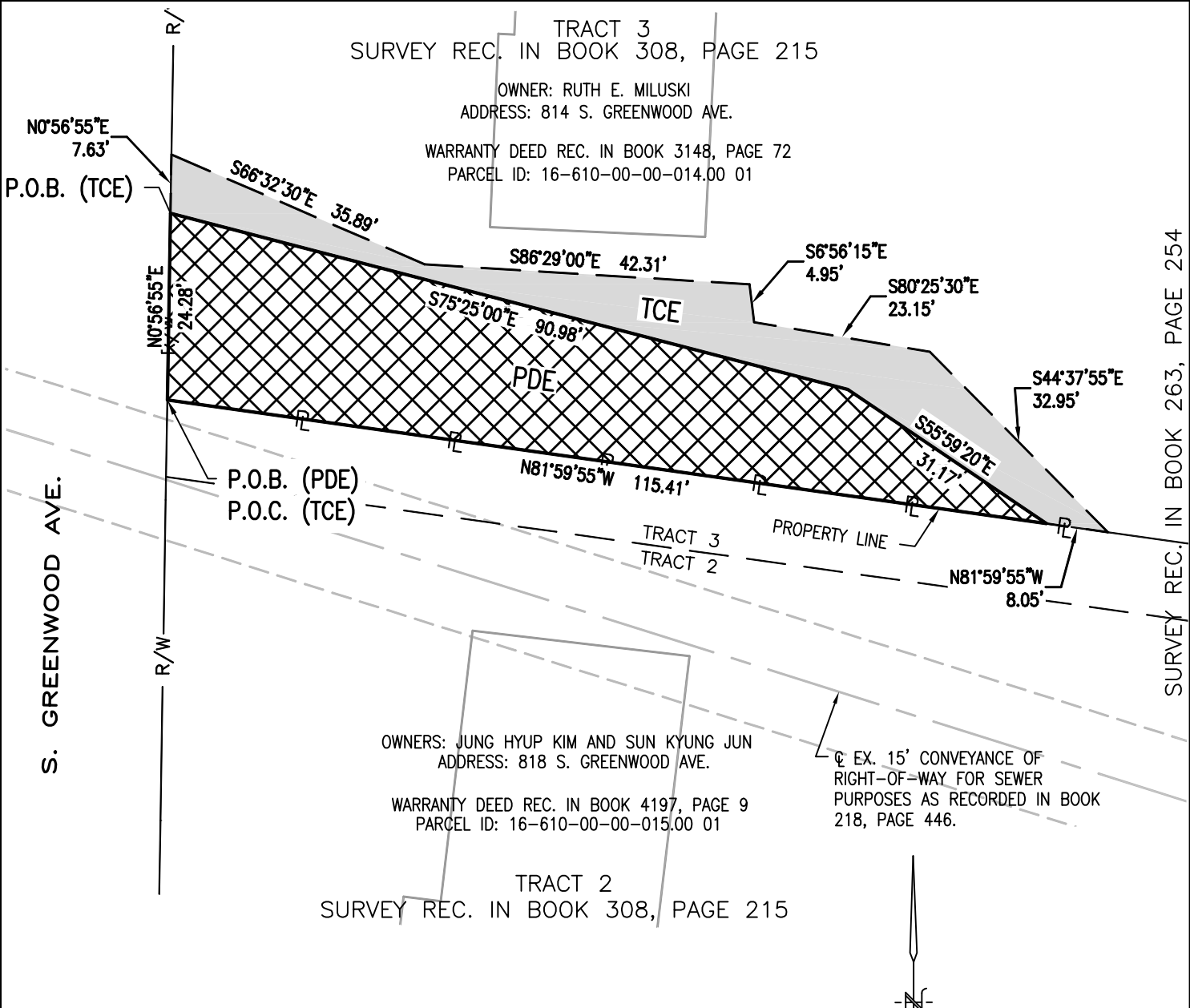

**NOTES**

1. THIS EXHIBIT HAS BEEN PREPARED FOR THE SOLE PURPOSE OF OBTAINING EASEMENTS OVER THE PROPERTY SHOWN HEREON.
2. THIS EXHIBIT DOES NOT REPRESENT A BOUNDARY SURVEY AND IS FOR DISPLAY PURPOSES ONLY.

AREAS - 814 S. GREENWOOD AVE.	
TOTAL TRACT	— SQ. FT
PERM. DRAINAGE EASEMENT	1,862 SQ. FT
TEMP. CONSTRUCTION EASEMENT	769 SQ. FT

**LEGEND**

- DENOTES PERMANENT DRAINAGE EASEMENT (PDE)
- DENOTES TEMPORARY CONSTRUCTION EASEMENT (TCE)
- PROPERTY LINE
- RIGHT-OF-WAY
- P.O.C. POINT OF COMMENCEMENT
- P.O.B. POINT OF BEGINNING

**TREKK**  
DESIGN GROUP, LLC

CITY OF COLUMBIA, MO. PROJECT  
GREENWOOD SOUTH STORM DRAIN REPLACEMENT  
814 S. GREENWOOD AVE. (MILUSKI)  
PARCEL NO. 16-610-00-00-014.00 01  
DATE: SEPTEMBER 6, 2019