



-  Temporary Construction Easement
-  Permanent Sanitary Sewer Easement



Owner:
 Ryan C. Kind, or his
 successor(s), Trustee of the Ryan
 C. Kind Revocable Trust u/t/a
 dated November 10, 2017

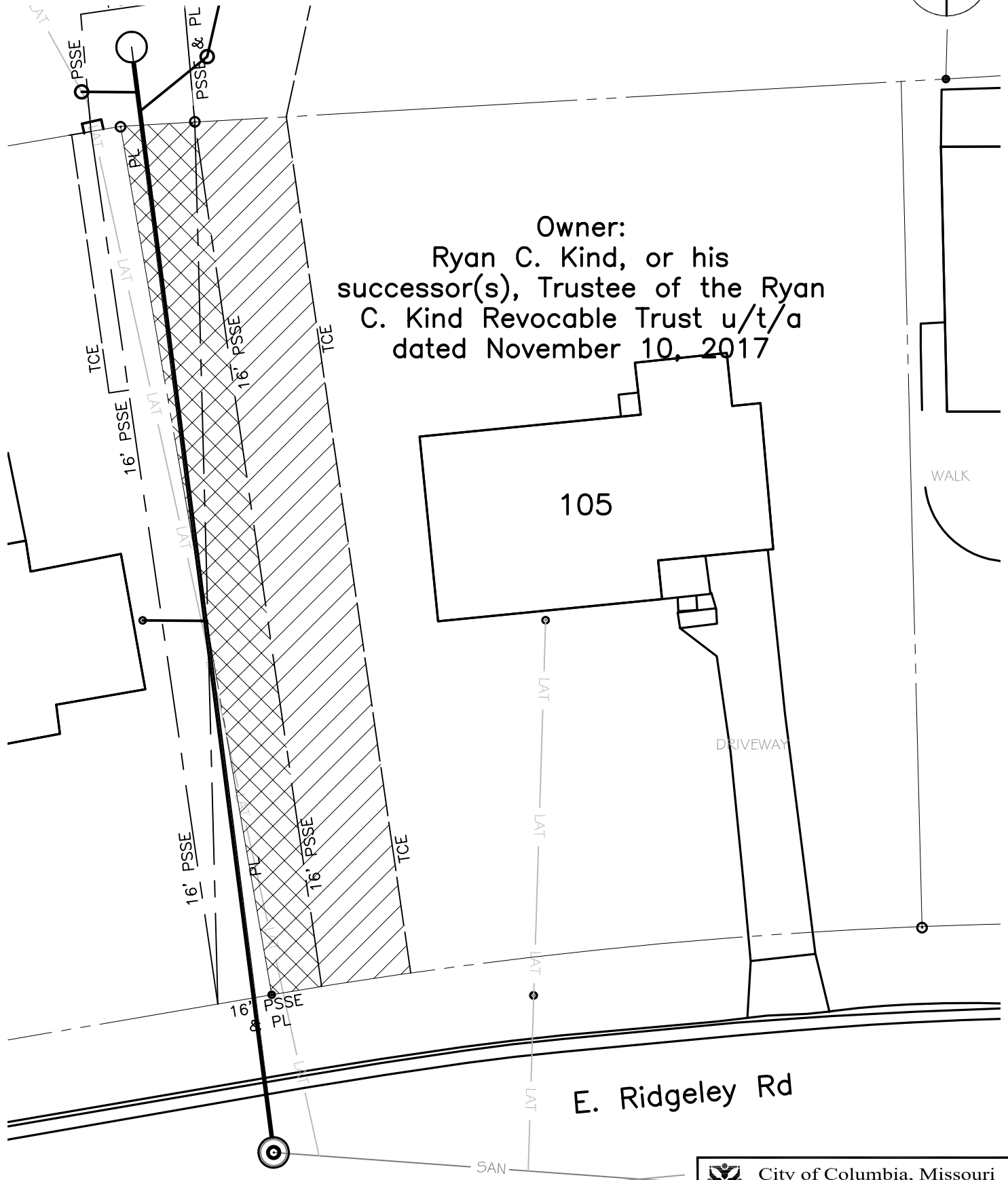

 City of Columbia, Missouri
 Utilities Department

PCCE #16 Bingham Rd & Ridgeley Rd
 105 E Ridgeley Rd

Scale: 1"=20' Dwn: D.W.H. Date: 10/30/2016