

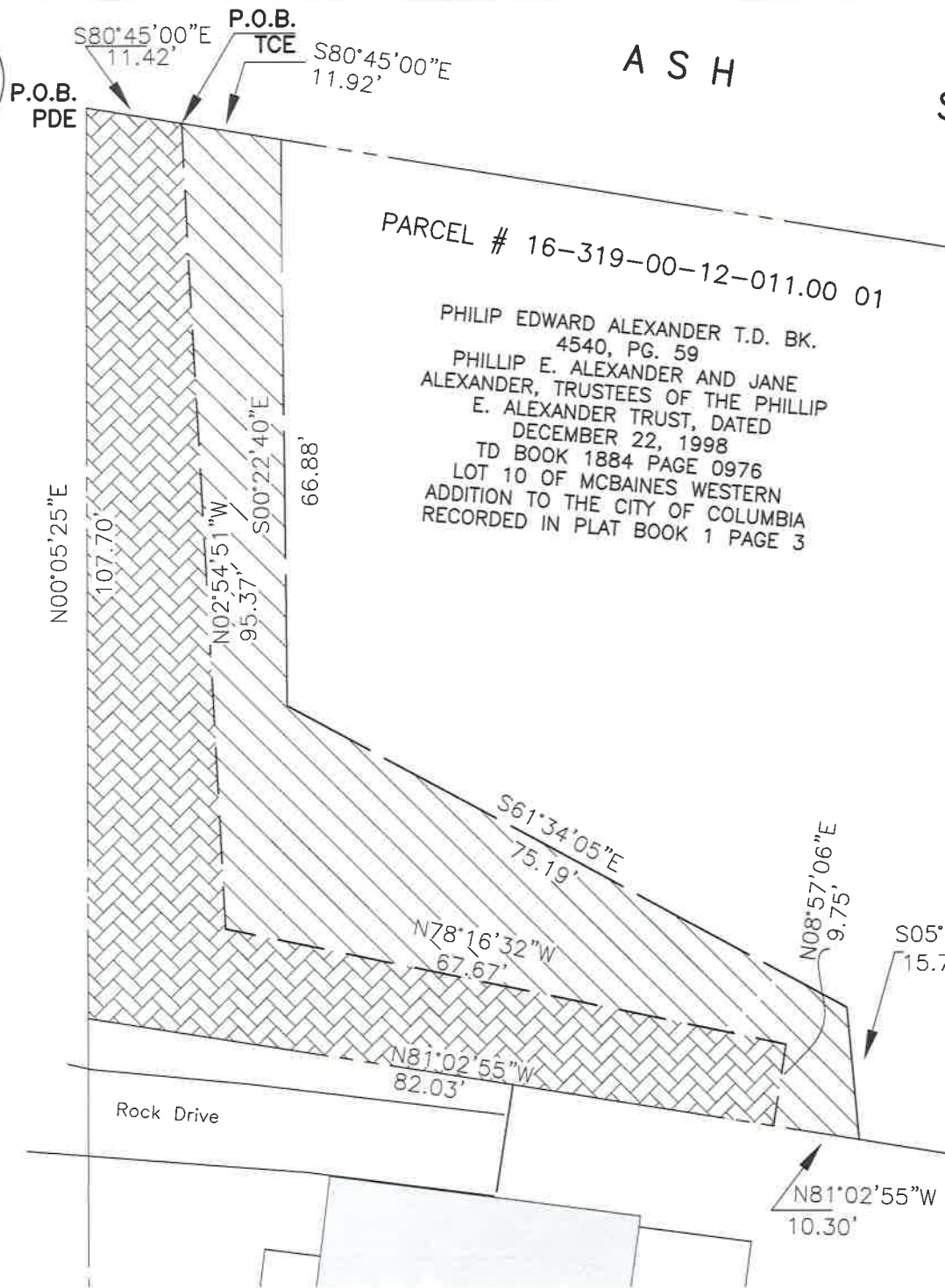

ALDEAH AVENUE

ASH STREET



- P.O.B.** Point of Beginning
- Temporary Construction Easement 2119 SQ.FT.
- Permanent Drainage Easement 2272 SQ.FT.

	ALDEAH & ASH STORM PIPE REHAB	
	Easements 121 McBaine	
Scale: 1"=20'	Drawn: D.A.B.	Date: 10/22/20