

**CONTRACT AMENDMENT #2  
BOONE COUNTY AND CITY OF COLUMBIA  
ROAD MAINTENANCE AGREEMENT**

**Road Maintenance Responsibilities**

**THIS AGREEMENT** is entered into by and between **Boone County, Missouri**, through its County Commission, a political subdivision of the State of Missouri (hereinafter “County”), and the **City of Columbia, Missouri**, a political subdivision of the State of Missouri (hereinafter “City”) and is effective on the date of final execution as indicated below.

**WHEREAS**, County and City entered into a Road Maintenance Agreement approved by City of Columbia Ordinance 023682 on November 5, 2018 and Boone County Commission Order 502-2018 on November 13, 2018, and;

**WHEREAS**, the parties entered into Contract Amendment Number #1 of the Road Maintenance Agreement approved by City of Columbia Ordinance 024185 on March 2, 2020 and Boone County Commission Order 175-2020 on April 7, 2020, and

**WHEREAS**, the parties contemplated that the map incorporated into said Agreement would be updated to reflect changes in annexation, new road construction, and/or other factors which bear on the respective road maintenance responsibilities of the parties; and

**WHEREAS**, the parties desire to update the incorporated map by this Contract Amendment; and

**WHEREAS**, the parties desire to add Appendix ‘A’ to document in greater detail the annual changes, if any, to the road maintenance responsibilities of the parties by this Contract Amendment.

**NOW, THEREFORE**, in consideration of the mutual covenants, promises and representations in this agreement, the parties agree to the following:

1. MAP: The attached map dated **03/13/2026** shall update and replace the map dated November 26, 2019 in the Amendment #1 to the original agreement.
2. APPENDIX ‘A’: The attached Appendix ‘A’ shall be added to document in greater detail the annual changes, if any, to the road maintenance responsibilities of the parties.
3. OTHER PROVISIONS OF AGREEMENT UNCHANGED: Except as specifically amended above, all other terms, conditions, and provisions of the original agreement shall remain in full force and effect.

**IN WITNESS WHEREOF** the parties, through their duly authorize representatives, have executed this agreement effective as of the date of the last party and execute the same.

Executed by Boone County this \_\_\_\_ day of \_\_\_\_\_, 2026.

Executed by the City of Columbia this \_\_\_\_ day of \_\_\_\_\_, 2026.

**BOONE COUNTY, MISSOURI**

By:

\_\_\_\_\_  
Kip Kendrick, Presiding Commissioner

ATTEST:

\_\_\_\_\_  
Brianna L. Lennon, County Clerk

Approved:

\_\_\_\_\_  
Bill Florea, Director of Resource Management

APPROVED AS TO FORM:

\_\_\_\_\_  
C.J. Dykhouse, County Counselor

**Boone County Auditor Certification:** I hereby certify that a sufficient, unencumbered appropriation balance exists and is available to satisfy the obligation arising from this contract. (Note: Certification of this contract is not required if the terms of this contract do not create a measurable county obligation at this time.)

\_\_\_\_\_  
Kyle Rieman, County Auditor

\_\_\_\_\_  
Date

**CITY OF COLUMBIA, MISSOURI**

By:

\_\_\_\_\_  
De'Carlton Seewood, City Manager

SSC

ATTEST:

\_\_\_\_\_  
Sheela Amin, City Clerk

APPROVED AS TO FORM:

\_\_\_\_\_  
Nancy Thompson, City Counselor

**CERTIFICATION:** I hereby certify that this contract is within the purpose of the appropriation to which it is to be charged and that there is an unencumbered balance to the credit of such an appropriation sufficient to pay therefore.

\_\_\_\_\_  
Director of Finance

\_\_\_\_\_  
Date

## **EXHIBIT**

- Attach map created **03/13/2026**, showing respective maintenance responsibilities.

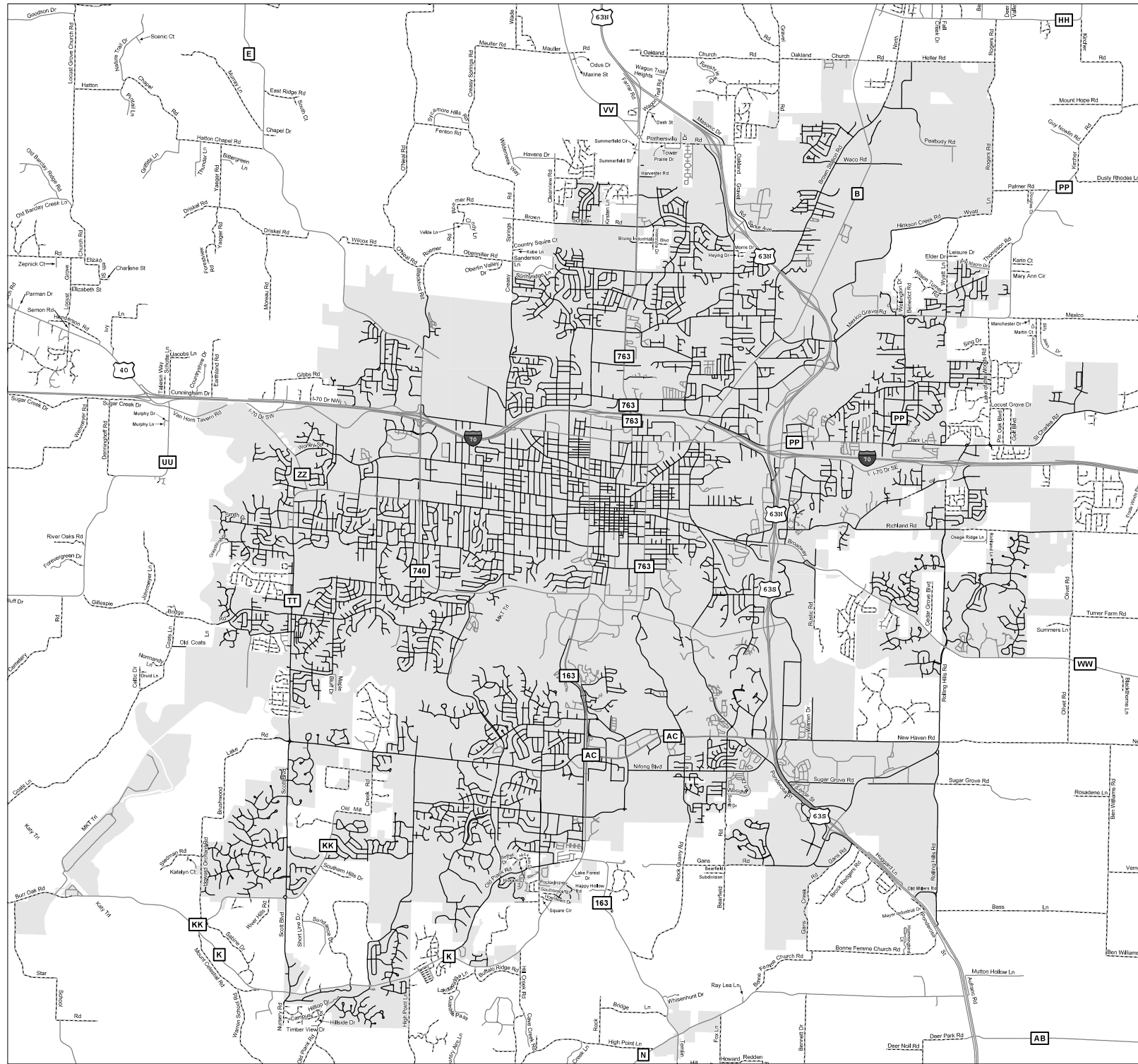

# Boone County & City of Columbia Road Maintenance Responsibility

## Maintenance Responsibility

- Columbia
- Boone County
- Other

Revision Date:  
03/13/2026

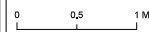

**Boone County  
Resource Management**  
BOONE COUNTY GOVERNMENT CENTER  
501 E. WALTON BRIDGE BL.  
COLUMBIA, MO 65201-7770  
620.886.6400 FAX 620.886.4110



Date Created: 03/03/19 2:20 PM  
© 2026 Boone County Government  
www.boonecountymissouri.com

**APPENDIX 'A'**

<b>ROAD MAINTENANCE RESPONSIBILITY CHANGES</b>					
<b>Contract Amendment #</b>	<b>Map #</b>	<b>Road Name</b>	<b>Approx. Segment Length (ft.)</b>	<b>Transferred From</b>	<b>Transferred To</b>
1	None	None	None	None	None
2	1	Old Plank Rd	1292	Boone County	City of Columbia
		Bethel Church Rd	879	Boone County	City of Columbia
	2	Oakland Gravel Rd	2321	Boone County	City of Columbia
		Starke Ave	2352	Boone County	City of Columbia
	3	Riviera Dr	248	Boone County	City of Columbia
	4	Richland Rd	4049	Boone County	City of Columbia
	5	Elk Park Dr	608	Boone County	City of Columbia
		Barn Hollow Dr	59	Boone County	City of Columbia
	6	St. Charles Rd	2059	Boone County	City of Columbia
	7	Warren Dr	2665	Boone County	City of Columbia

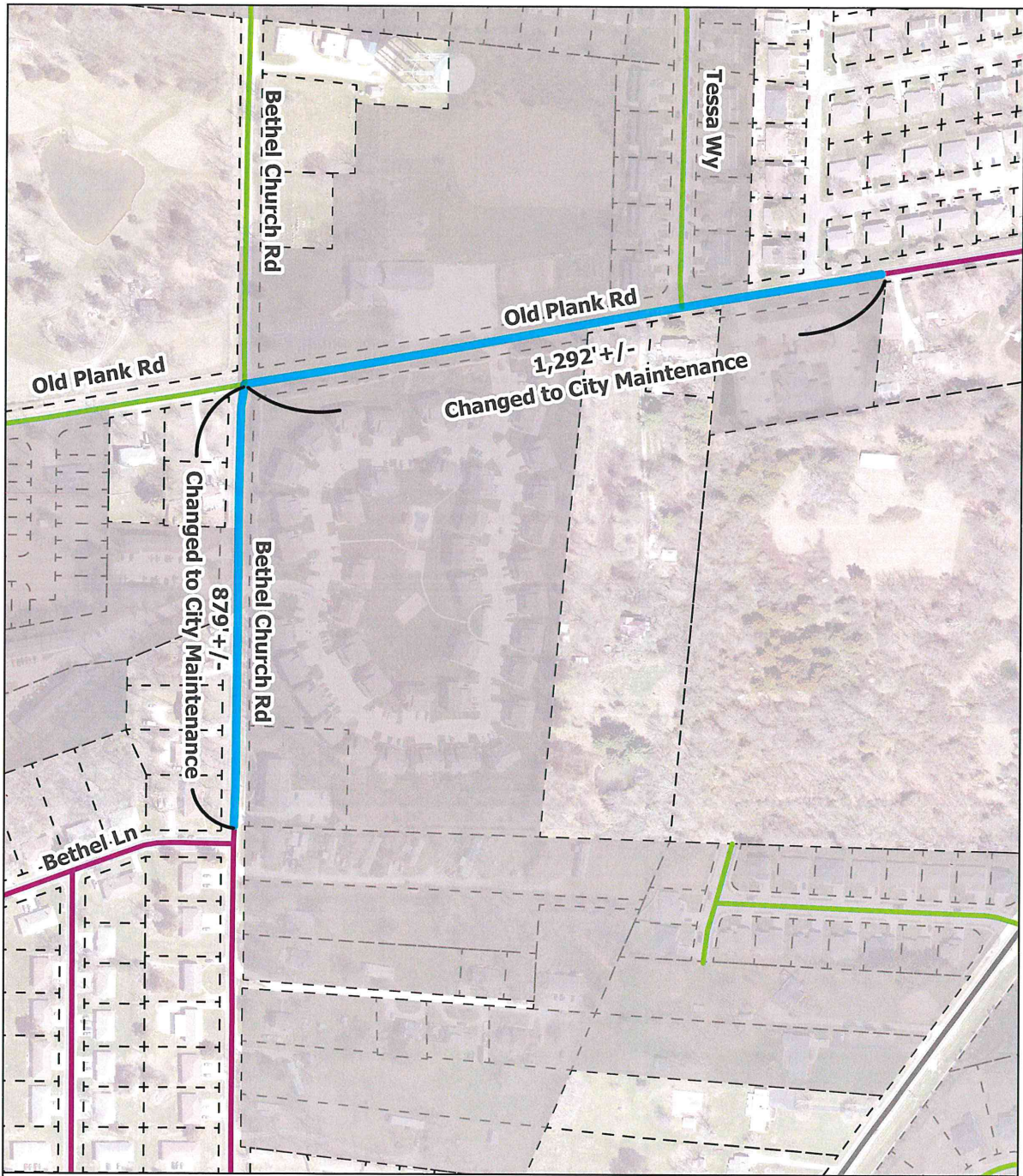

Boone County/City of Columbia  
 Road Maintenance Agreement  
 Amendment #2  
 Appendix 'A', Map 1

- Subject Roads
- County Maintained Road
- City Maintained Road
- Other Roads
- City Limits



