

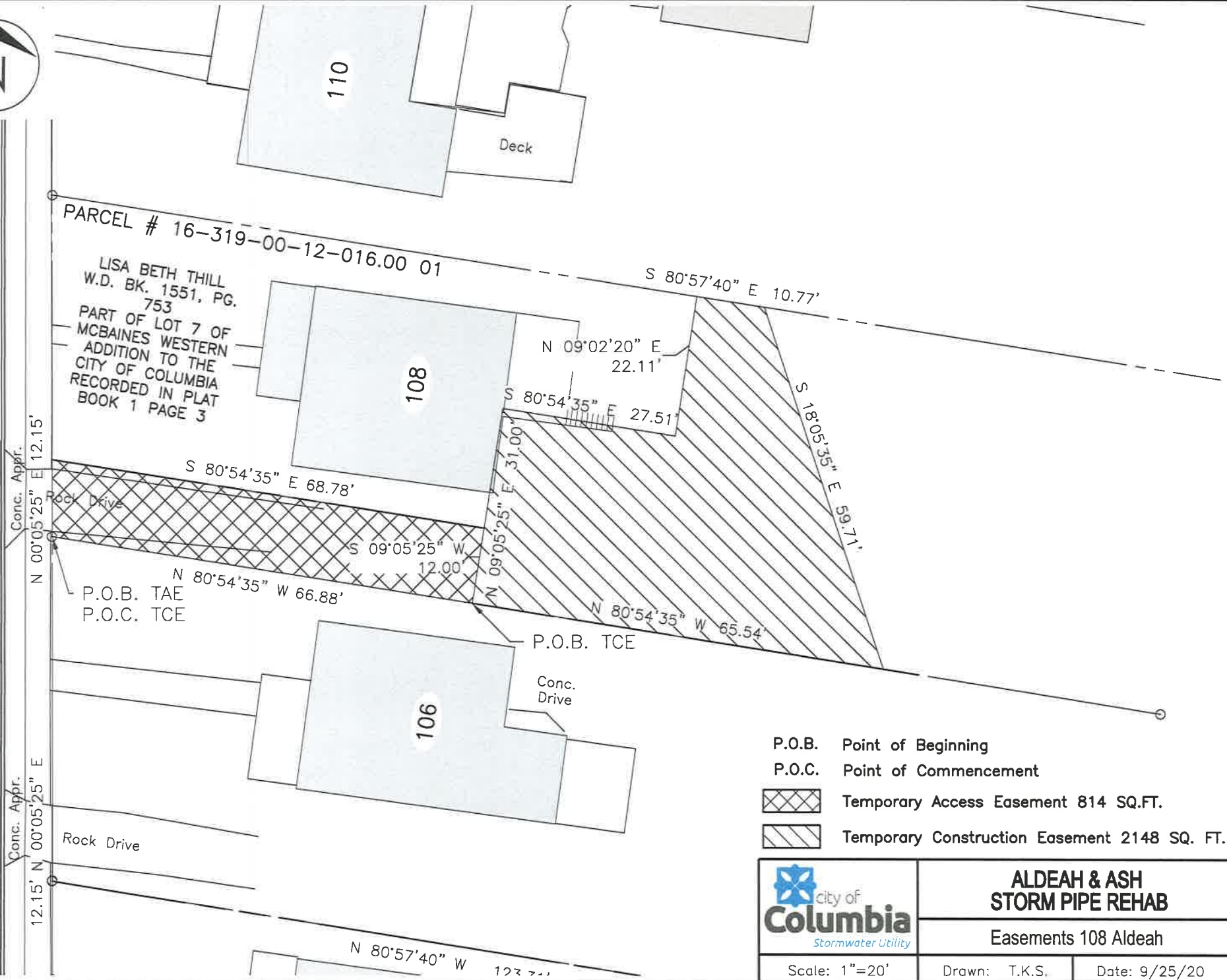

City Land Surveyor use ONLY. Easement of Right-of-Way 12.5 ALDEAH AND ASH STUKM WALKWAY/DEAH AND ASH ESMTS. 102, 104, 106, 108, 110 (LSK).DWG



Aldeah Ave.



- P.O.B. Point of Beginning
- P.O.C. Point of Commencement
- Temporary Access Easement 814 SQ.FT.
- Temporary Construction Easement 2148 SQ. FT.

	ALDEAH & ASH STORM PIPE REHAB	
	Easements 108 Aldeah	
Scale: 1"=20'	Drawn: T.K.S.	Date: 9/25/20