

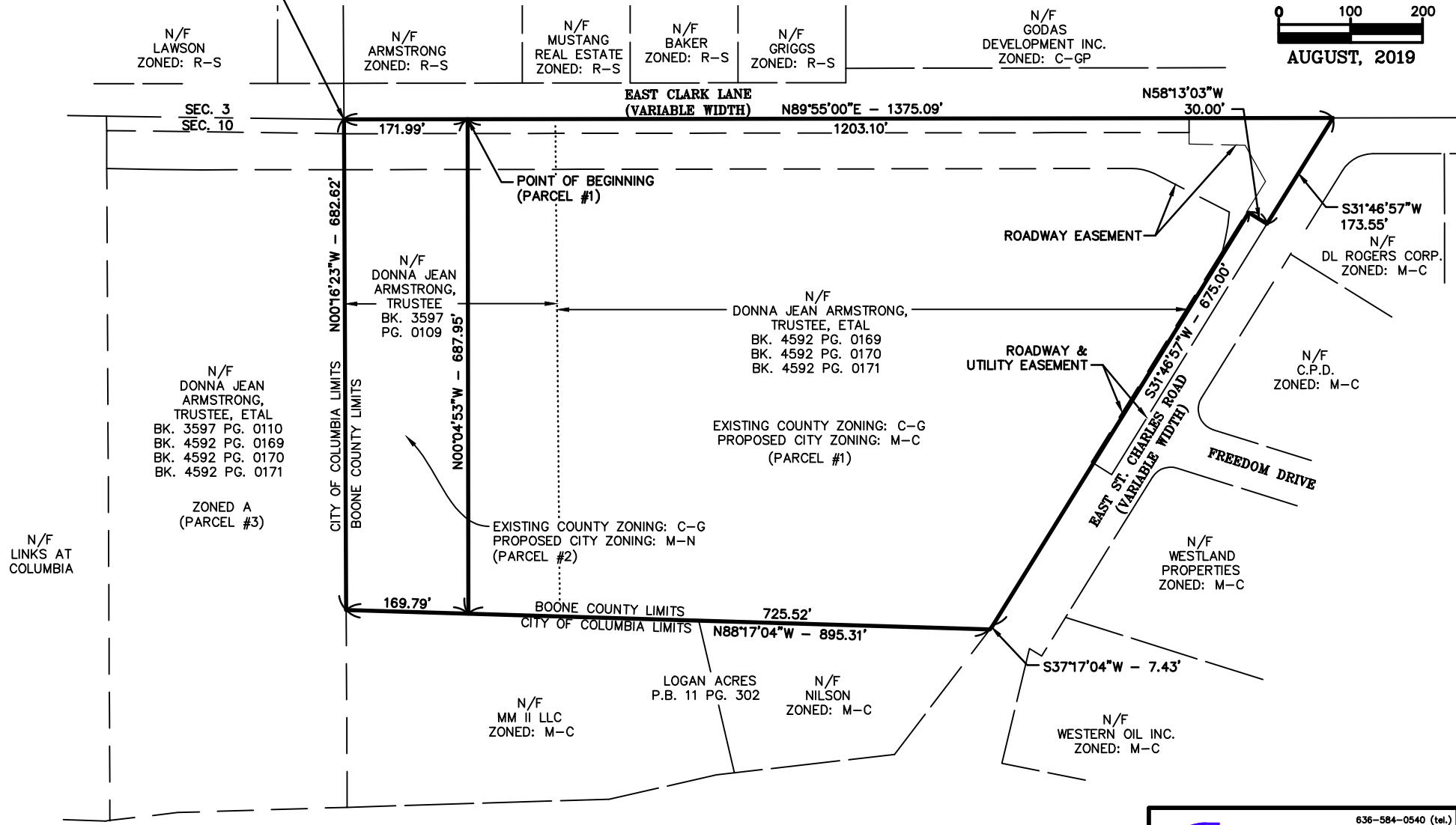

PERMANENT ZONING EXHIBIT #1

NORTH 1/4 CORNER SECTION 10
POINT OF COMMENCEMENT
(PARCEL #1)
POINT OF BEGINNING
(PARCEL #2)

PART OF THE NORTHEAST QUARTER OF SECTION 10,
TOWNSHIP 48 NORTH, RANGE 12 WEST OF THE 5TH P.M.,
BOONE COUNTY, MISSOURI

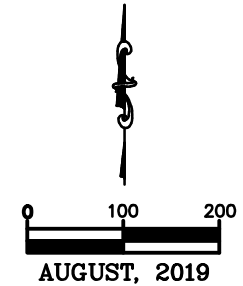

INTERSTATE 70

	530a E. Independence Dr. Union, Missouri 63084 636-584-0540 (tel.) 636-584-0512 (fax) mail@cochrang.com	
	<ul style="list-style-type: none"> • Civil Engineering • Land Surveying • Architecture • Site Development • General Consulting • Master Planning 	
DWN. BY JMM	DATE 9-17-19	PROJ. NO. 18-7279