







Source: Nearmap. <https://www.nearmap.com/us/en>

# Case # 164-2023 - SE Cor. S Providence & Veterans United Dr. Final Plat



-  Columbia City Limits
-  City Property
-  City Zoning
-  Parcels



Parcel Data Source: Boone County Assessor

Created by The City of Columbia - Community Development Department

2022 Imagery: NearMap

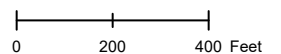

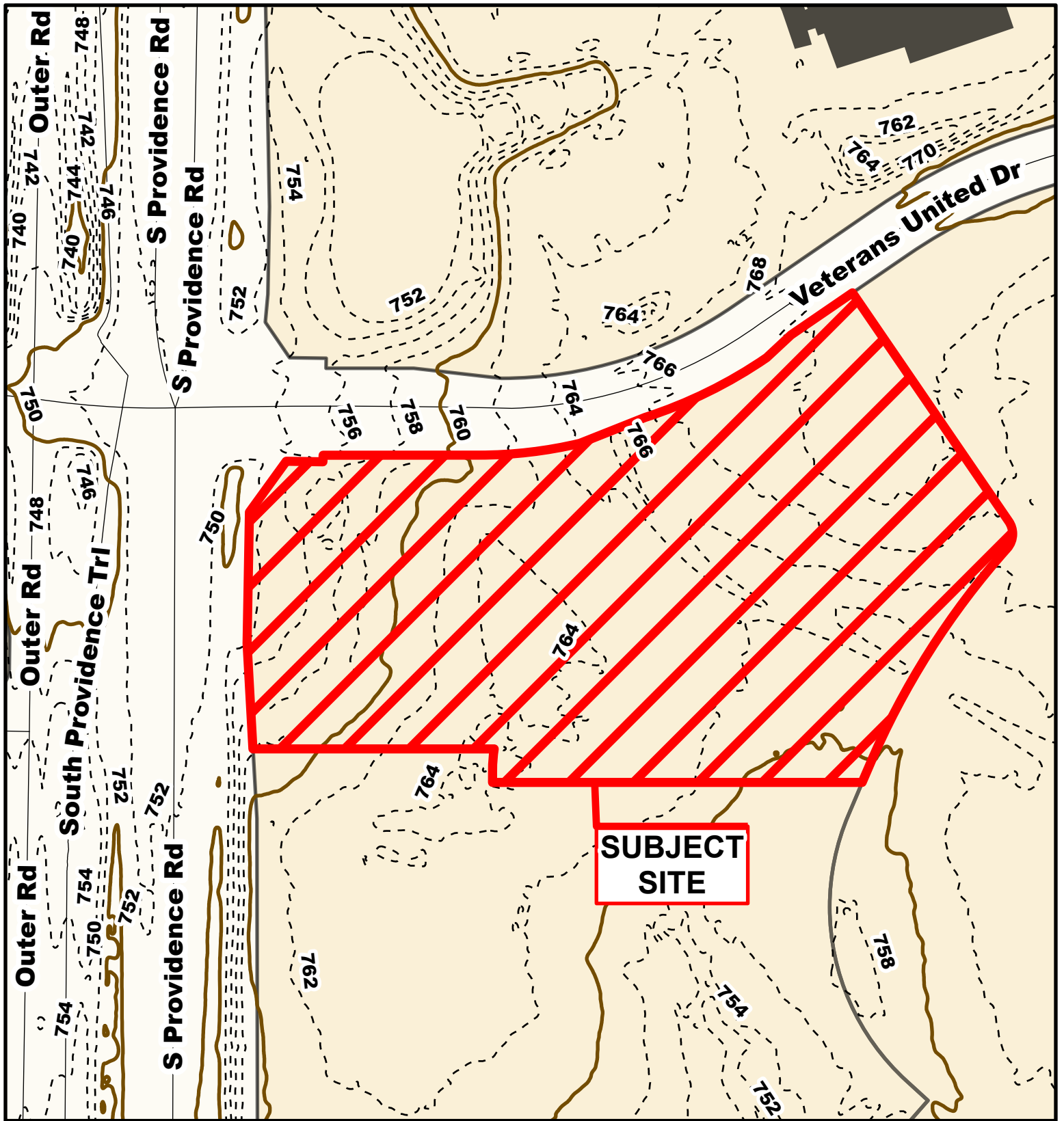

**Case # 164-2023 - SE Cor. S Providence & Veterans United Dr.  
Final Plat**



- 10 Foot Contour Lines
- 2 Foot Contour Lines
- Parcels

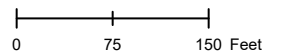

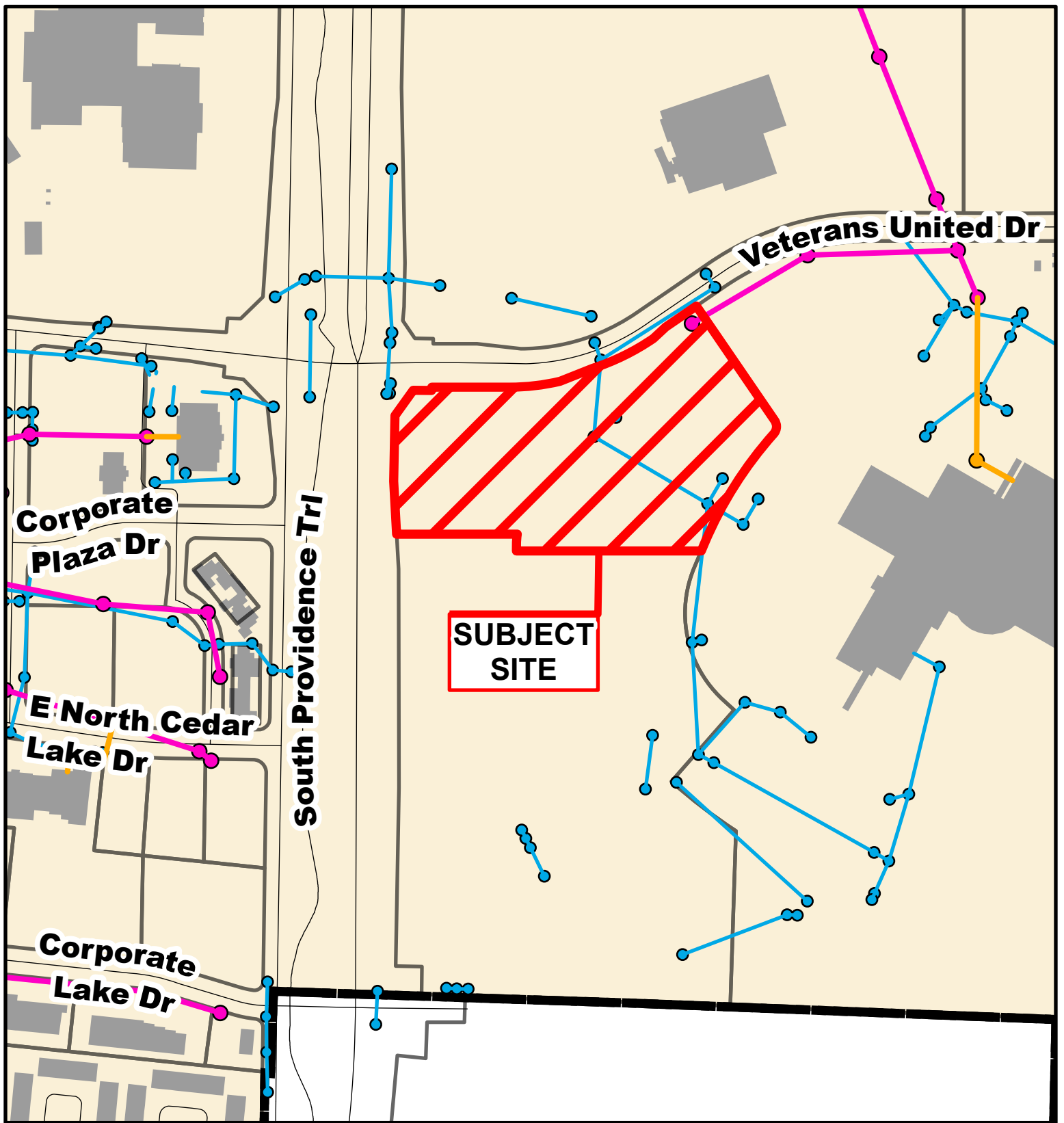

**Case # 164-2023 - SE Cor. S Providence & Veterans United Dr.**

**Final Plat**



- City Sanitary Line
- City Storm Lines
- Private Sanitary Line
- Columbia City Limit
- Parcels

