

UTILITY COMPANIES:

TELEPHONE
 Tim Danner
 CenturyLink
 623 Cherry Street
 Columbia, MO 65201
 573-485-3500

NATURAL GAS
 Brian Koppman
 Ameren U.E.
 2700 Maple Boulevard
 Columbia, MO 65201
 573-675-3030

CABLE TELEVISION
 Bob Borer
 Mediacom
 201 North College Avenue
 Columbia, MO 65202
 573-443-1536

LOCATED
 Missouri One Call Inc.
 1022 N. Northwest Drive
 Jefferson City, MO 65109
 800-344-7163

SANITARY SEWER
 Lindsay Schaeffer
 Utilities Department
 City of Columbia
 P.O. Box 6015
 Columbia, MO 65201
 573-437-2250

ELECTRIC
 Dan Clark
 Water & Light Department
 City of Columbia
 Columbia, MO 65201
 573-674-2270

WATER
 Mike Summers
 Water Utilities Department
 1412 Range Lane Street
 Columbia, MO 65101
 573-489-8193

TELEVISION
 Patricia Hawkins
 CenturyLink Fiber Optics
 2106 Jefferson Street
 Jefferson City, MO 65102
 573-621-2433

WATER
 Doug Nelson
 Water & Light Department
 701 E. Broadway
 City of Columbia
 Columbia, MO 65201
 573-474-7225

WALLS
 Chad Terry
 CRSD No. 4
 315 Indiana Ave.
 Columbia, MO 65201
 573-449-8723

WATER
 Roger Ballew
 PRSD No. 9
 361 N. Rangeline Road
 Columbia, MO 65201
 573-474-9521

City of Columbia, Missouri

Department of Public Works



Final Plans

DISCOVERY PARKWAY EXTENSION

(DISCOVERY DRIVE TO ROLLING HILLS ROAD)

LEGEND OF SYMBOLS

POWER POLE
 TELEPHONE POLE
 GUY ANDRIF
 GUY POLE
 STREET LIGHT POLE
 CABLE TELEVISION
 TELEPHONE
 ELECTRIC
 TELEPHONE OR ELECTRIC MANHOLE
 WATER MAIN
 GAS MAIN
 WATER METER
 GAS METER
 GAS OR WATER VALVE
 FIRE HYDRANT
 SANITARY SEWER
 SANITARY MANHOLE
 SANITARY CLEANOUT
 SANITARY LATERAL CLEANOUT
 TREE
 TREE REMOVAL
 STUMP
 SIGN
 MAIL BOX
 FENCE
 PROPERTY IRON
 BENCHMARK
 M/GOL R/W MARKER
 TRAVELER POINT
 PROPERTY LINE
 LOT LINE
 EXISTING RIGHT OF WAY LINE
 EXISTING EASEMENT
 PROPOSED RIGHT OF WAY LINE
 PROPOSED DRAINAGE EASEMENT
 PROPOSED UTILITY EASEMENT
 TEMPORARY CONSTRUCTION EASEMENT
 GRADING LIMIT
 CONTROL POINT/BENCHMARK
 STORM SEWER LAUNCH
 STORM SEWER
 CENTERLINE DATA (SEE SHEET 6 FOR TABLES)
 BERM
 CONCRETE PAVEMENT/SIDEWALK
 ASPHALT PAVEMENT
 GRAVEL
 PAVEMENT REMOVAL

GENERAL NOTES:

- All construction to be in accordance with "City of Columbia Street, Storm Drain and Sanitary Sewer Specifications and Standards" (Current edition).
- All underground utilities are shown in their approximate locations. Contractor shall verify the location of all utilities prior to construction.
- All excavation shall be in accordance with Sections 19.010-19.050, Revised Statutes of the State of Missouri. Such compliance shall not, however, excuse any person making any excavation from doing so in a careful and prudent manner, nor shall it excuse such person from liability for any damage or injury to underground utilities resulting from the excavation.

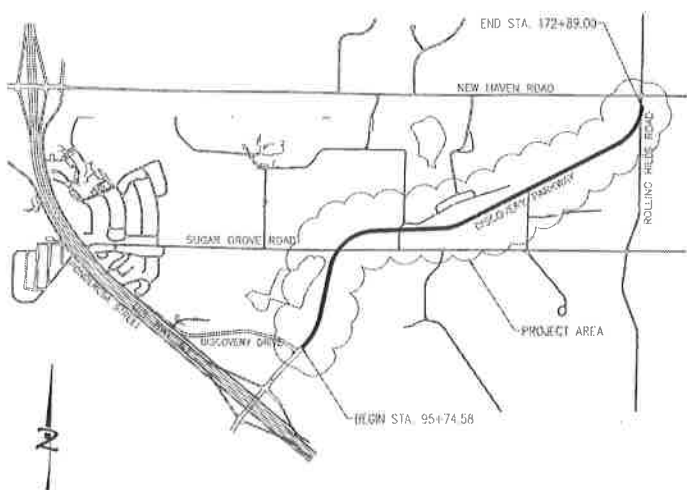

LOCATION MAP
(NOT TO SCALE)

BENCHMARKS:

- BM #1 S PUMP POLE ON THE FIRE HYDRANT ON THE NORTH WEST CORNER OF THE INTERSECTION OF LENOX STREET AND DISCOVERY PARKWAY.
 ELEV. = 815.99
- BM #2 80-1742, 89-17 ADMIRAL MARK, APPROXIMATELY 23.7 FEET SOUTH OF THE CENTERLINE OF SUGAR GROVE ROAD AND 3,700 FEET WEST OF THE INTERSECTION OF SUGAR GROVE ROAD AND ROLLING HILLS ROAD.
 ELEV. = 820.22
- BM #3 SENECA HILL PAVILION UNDER IN ROW APPROXIMATELY 41 FEET NORTH OF THE CENTERLINE OF NEW HAVEN ROAD AND 45 FEET EAST OF THE INTERSECTION OF NEW HAVEN ROAD AND ROLLING HILLS ROAD.
 ELEV. = 819.21

DESIGN DATA:

CURRENT AVERAGE DAILY TRAFFIC (2007) 4300 V.P.D.
 FUTURE AVERAGE DAILY TRAFFIC (2030) 4565 V.P.D.
 DESIGN SPEED 40 M.P.H.

Index of Sheets	
Description	Sheet No.
Cover Sheet	C-1
Typical Sections	C-2 - C-5
Overall Construction and Survey Control Plan	C-6
Right-of-Way Plans	C-7 - C-12
Street Plan and Profile-Discovery Parkway	C-13 - C-27
Street Plan and Profile-Rolling Hills Road Connector	C-28
Street Plan and Profile-Rolling Hills Road Driveway Access	C-29
Street Plan and Profile-University Lane Overpass	C-30 - C-31
Street Plan and Profile-University Access Road Overpass	C-32 - C-34
Storm Sewer Profiles	C-35 - C-42
Plan and Profile University Underpass	C-43
Erosion Control Plan	C-44 - C-50
Traffic Control Plan	C-51
Striping & Signage	C-52 - C-54
Standard Details	C-55 - C-56
Water Line Relocation Plan	C-57
Bridge Plans	D-1 - B-14
Cross Sections	X-1 - X-54

City of Columbia, Missouri
 Department of Public Works

Revision: 1 of 57
 Date: 2/15/2010

FINAL PLANS
DISCOVERY PARKWAY EXTENSION
 (DISCOVERY DRIVE TO ROLLING HILLS ROAD)

Approval By: _____
 Director of Public Works



ALLSTATE CONSULTANTS
 1101 KNOX AVENUE, 3RD FLOOR
 COLUMBIA, MISSOURI 65201
 (571) 435-8700
 www.allstateconsultants.net

WEI CONSULTANTS CERTIFICATE OF AUTHORITY #000000000000

THIS IS A PRELIMINARY PLAN AND SHALL BE USED ONLY FOR THE PURPOSES OF CONSTRUCTION.

NO PART OF THIS DOCUMENT IS TO BE REPRODUCED OR TRANSMITTED IN ANY FORM OR BY ANY MEANS, ELECTRONIC OR MECHANICAL, INCLUDING PHOTOCOPYING, RECORDING, OR BY ANY INFORMATION STORAGE AND RETRIEVAL SYSTEM, WITHOUT PERMISSION IN WRITING FROM ALLSTATE CONSULTANTS, L.L.C.

TYPICAL SECTIONS
DISCOVERY PARKWAY EXTENSION
COLUMBIA, MISSOURI

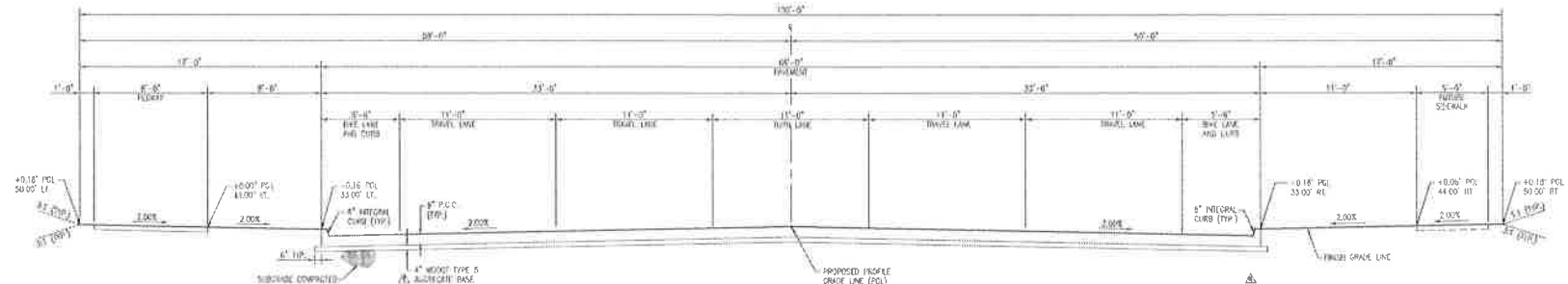

DISCOVERY PARKWAY TYPICAL SECTION
 STA. 95+74.58 TO STA. 97+00.00
 INITIAL AND FUTURE CONSTRUCTION

ASPHALT ALTERNATE NOTE
 1" ASPHALTIC CONCRETE PAVEMENT w/ 2"-6" CONCRETE CURB AND GUTTER SECTION
 1" ASPHALTIC CONCRETE SURFACE COURSE (S1725 CITY SPEC.) APPLIED IN TWO 1/2" LIFTS
 OVER
 2" ASPHALTIC BASE COURSE (S1725 CITY SPEC.) APPLIED IN TWO 1" LIFTS
 FINISH IN CONDITIONS: 1. OVER 2" IN SUCCESSIVE COURSES OVER
 2" CRUSHED STONE BASE
 2. UNIFORM, CONSISTENT AND EXACTLY 20% SUBGRADE TO 5% STANDARD PROCTOR MAX. DRY
 DENSITY (S1010 CITY SPEC.)

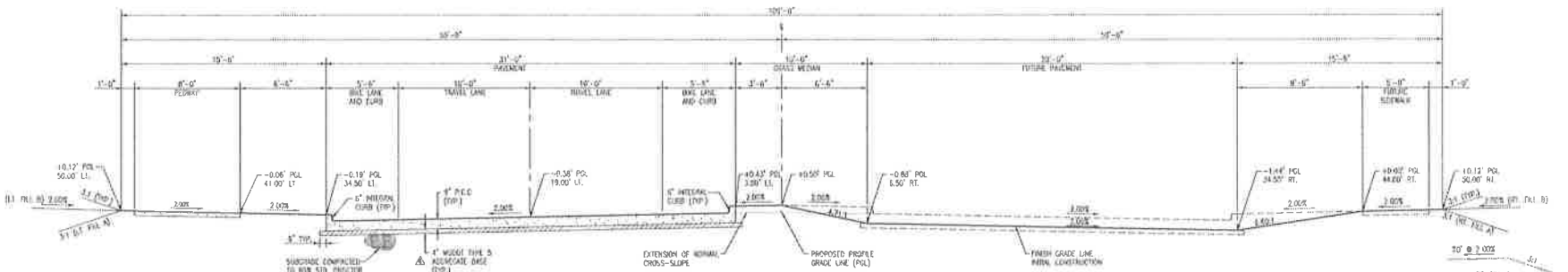

DISCOVERY PARKWAY TYPICAL SECTION
 STA. 98+64.99 TO STA. 170+35.63
 INITIAL CONSTRUCTION

TYPICAL FILL				TYPICAL FILL			
FROM STA.	TO STA.	LEFT	RIGHT	FROM STA.	TO STA.	LEFT	RIGHT
38+00.00	38+30.00	A	A	114+00	114+00	B	B
39+00	132+00	A	B	114+00	120+00	A	B
131+00	134+02	A	B	120+00	124+00	B	B
134+00	137+30	A	B	124+00	124+00	A	A
137+30	134+25	A	A	124+00	124+00	A	A
134+25	134+25	A	C	124+00	124+00	A	B
134+25	134+25	A	C	124+00	124+00	B	B
134+25	134+25	B	C	124+00	124+00	A	B

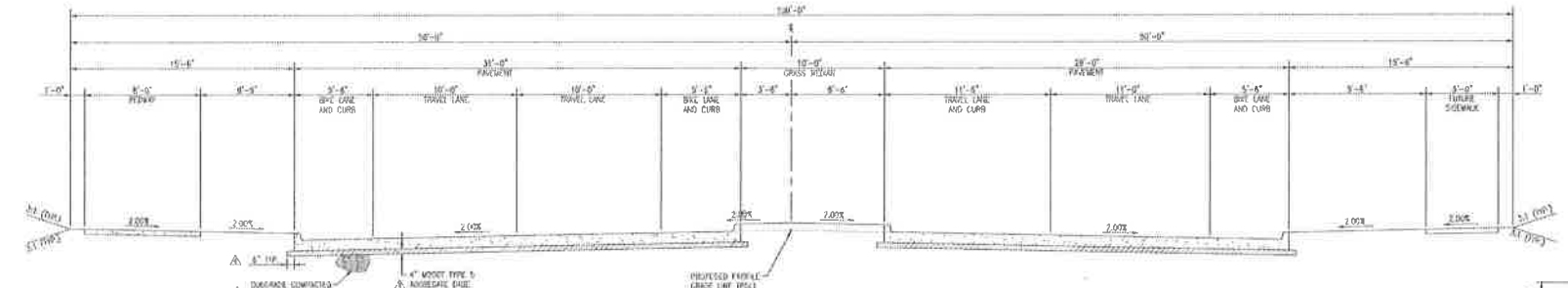

DISCOVERY PARKWAY TYPICAL SECTION
 STA. 98+64.99 TO STA. 170+35.63
 FUTURE 4-LANE BUILDOUT

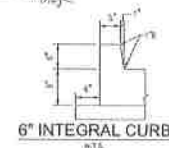

DATE:
2-15-2010

REVISED:
 Δ 3-28-2010
 Δ 6-23-2011
 Δ 9-28-2015
 Δ 11-12-2018

JOB NUMBER:
17022-01

SCALE:
NOT TO SCALE

SHEET

C-2



ALLSTATE CONSULTANTS
 2025 LAMAR BLVD, SUITE 100
 COLUMBIA, MO 65201
 (620) 415-4270
 allstateconsultants.net

MISSOURI STATE CERTIFICATE OF AUTHORITY #000000000000

DATE OF THIS PROJECT: 01/20/2018
 PROJECT NUMBER: 17025-03
 SHEET NUMBER: C-3

TYPICAL SECTIONS
 DISCOVERY PARKWAY EXTENSION
 COLUMBIA, MISSOURI

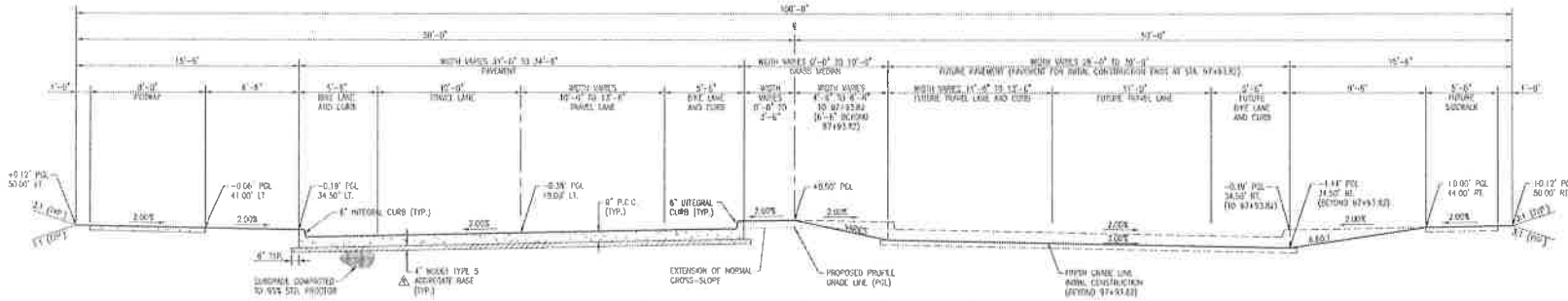

DISCOVERY PARKWAY TRANSITION SECTION
 STA. 97+66.58 TO STA. 98+64.99
 INITIAL AND FUTURE CONSTRUCTION

ASPHALT ALTERNATE NOTE
 1" ASPHALTIC CONCRETE PAVEMENT BY 2" 4" CONCRETE CURB AND GUTTER SECTION
 1" ASPHALTIC CONCRETE SURFACE COURSE (SP125 CITY SPEC.) APPLIED IN TWO 1/2" LIFTS OVER
 2" REINFORCED BASE COURSE (SP200 CITY SPEC.) APPLIED IN TWO 1" LIFTS
 OVERLAY LONGITUDINAL JOINTS IN SUCCESSIVE COURSES OVER
 8" CRUSHED STONE BASE
 MOISTURE CURBITION AND EMBANK SEAL SUBGRADE TO 80% STANDARD PROCTOR MAX DRY DENSITY (ACTM 1818B)

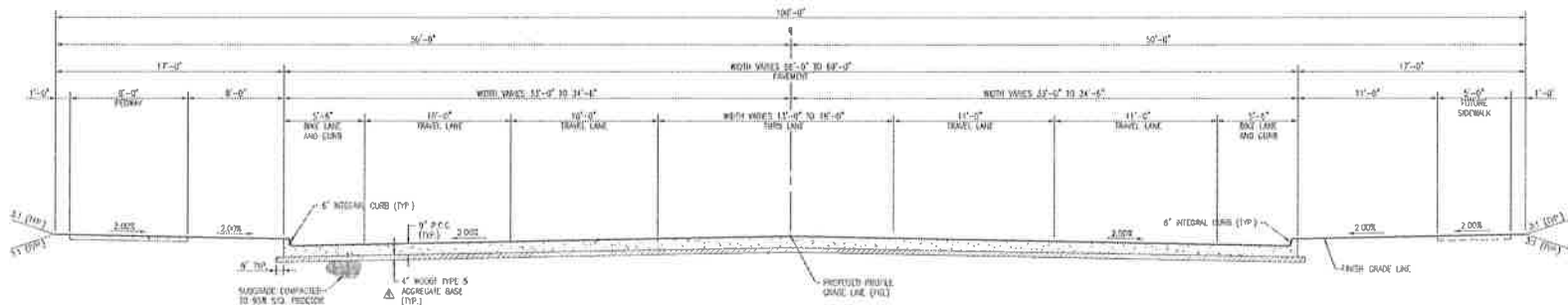

DISCOVERY PARKWAY TRANSITION SECTION
 STA. 97+00.00 TO STA. 97+66.58
 INITIAL AND FUTURE CONSTRUCTION

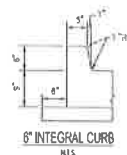

DATE: 2-15-2010
 REVISED:
 1-18-2010
 4-23-2017
 9-16-2018
 11-17-2018

JOB NUMBER: 17025-03
 SCALE: NOT TO SCALE

SHEET: C-3
 1 OF 1



ALLSTATE CONSULTANTS
 2110 LEACH AVENUE, SUITE 200
 COLUMBIA, MISSOURI 65201
 (616) 424-4700
 allstateconsultants.com

MISSOURI STATE CERTIFICATE OF AUTHORITY #0000000000

ALL OF THE DESIGN OR PARTS THEREOF WERE PREPARED BY AN ENGINEER OR ARCHITECT REGISTERED IN THE STATE OF MISSOURI

TYPICAL SECTIONS
 DISCOVERY PARKWAY EXTENSION
 COLUMBIA, MISSOURI

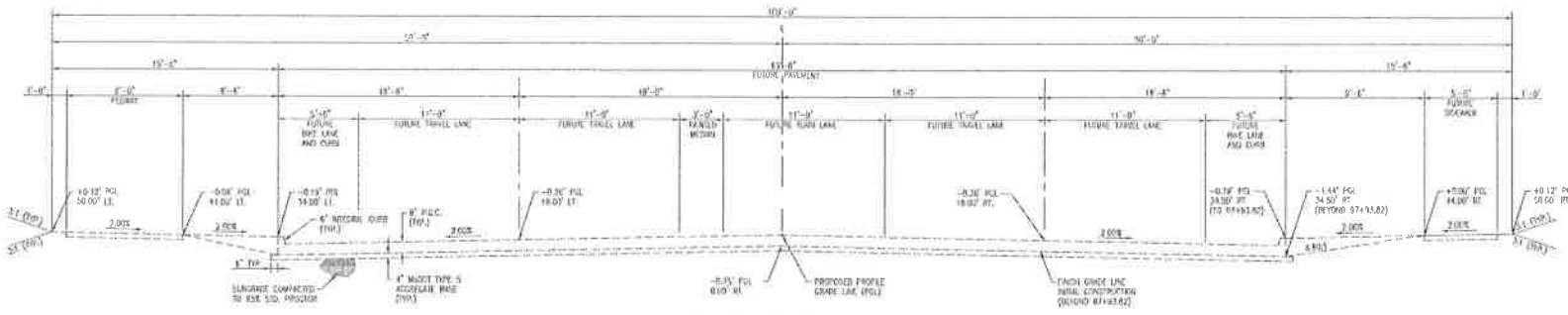

DISCOVERY PARKWAY TYPICAL SECTION
 STA. 171+50.00 TO STA. 171+50.00 LT. AND STA. 173+42.52 RT.
 FUTURE CONSTRUCTION

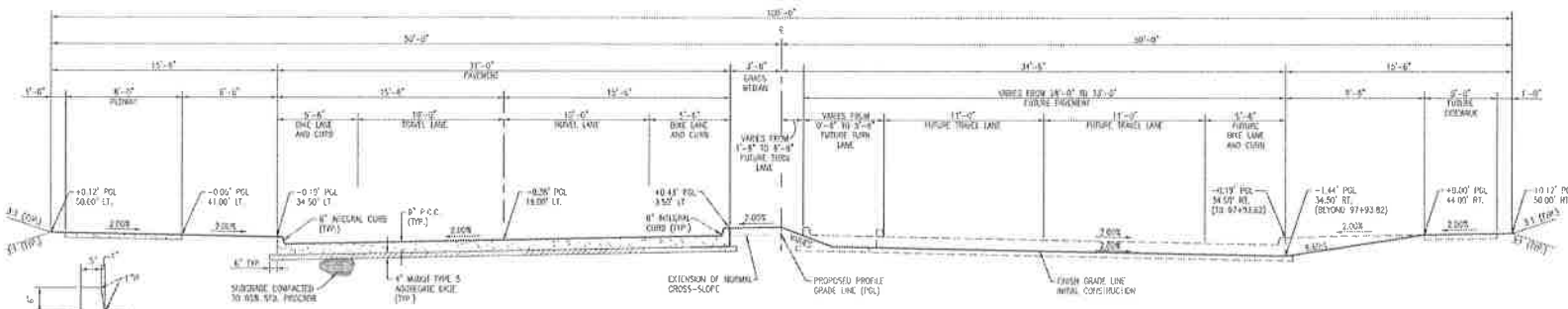

DISCOVERY PARKWAY TRANSITION SECTION
 STA. 170+35.63 TO STA. 171+50.00
 INITIAL AND FUTURE CONSTRUCTION

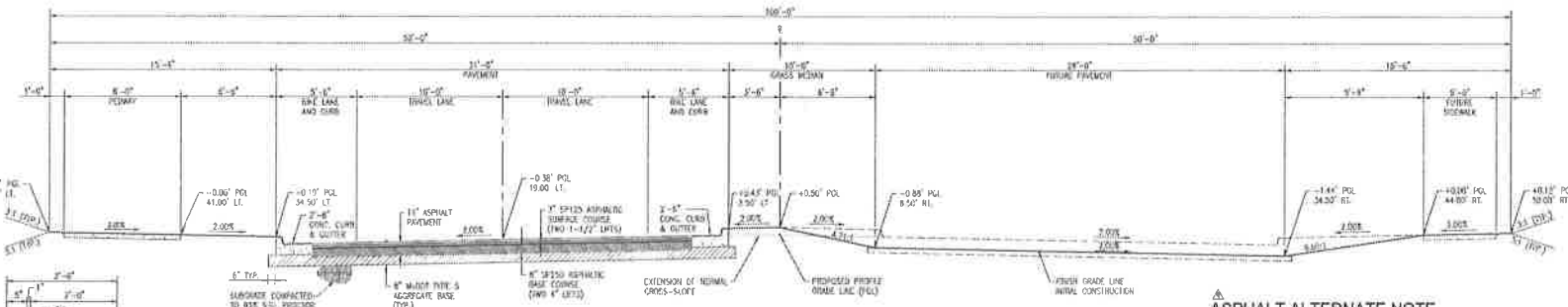

DISCOVERY PARKWAY TYPICAL SECTION
 ASPHALT ALTERNATE

ASPHALT ALTERNATE NOTE

1" ASPHALT CONCRETE PAVEMENT W/ 2" 6" CONCRETE CURB AND OUTER SECTION
 2" ASPHALT CONCRETE SURFACE COURSE (SP115 DOT SPEC) APPLIED IN TWO 1-1/2" LIFTS
 2" ASPHALT CONCRETE SURFACE COURSE (SP115 DOT SPEC) APPLIED IN TWO 1-1/2" LIFTS
 2" ASPHALT CONCRETE SURFACE COURSE (SP115 DOT SPEC) APPLIED IN TWO 1-1/2" LIFTS
 2" ASPHALT CONCRETE SURFACE COURSE (SP115 DOT SPEC) APPLIED IN TWO 1-1/2" LIFTS
 2" ASPHALT CONCRETE SURFACE COURSE (SP115 DOT SPEC) APPLIED IN TWO 1-1/2" LIFTS

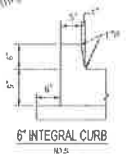

DATE
 2-15-2010

REVISIONS
 1 3-28-2010
 2 6-21-2017
 3 9-28-2018
 4 11-12-2019

JOB NUMBER
 17025.03

SCALE
 NOT TO SCALE

SHEET
C-4

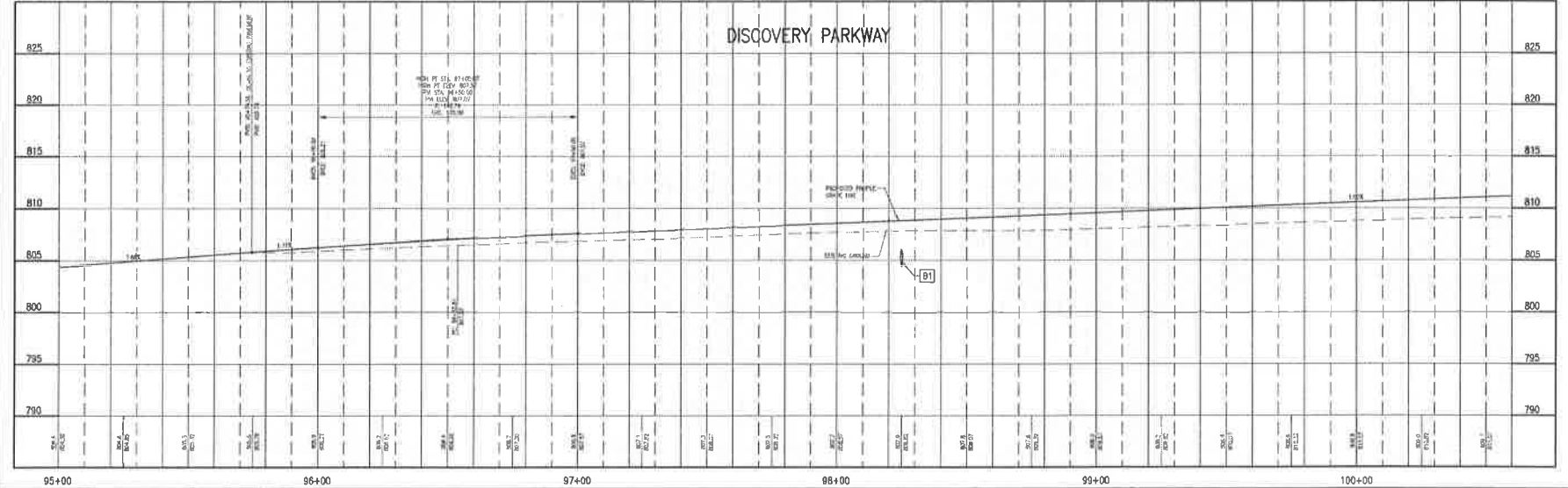
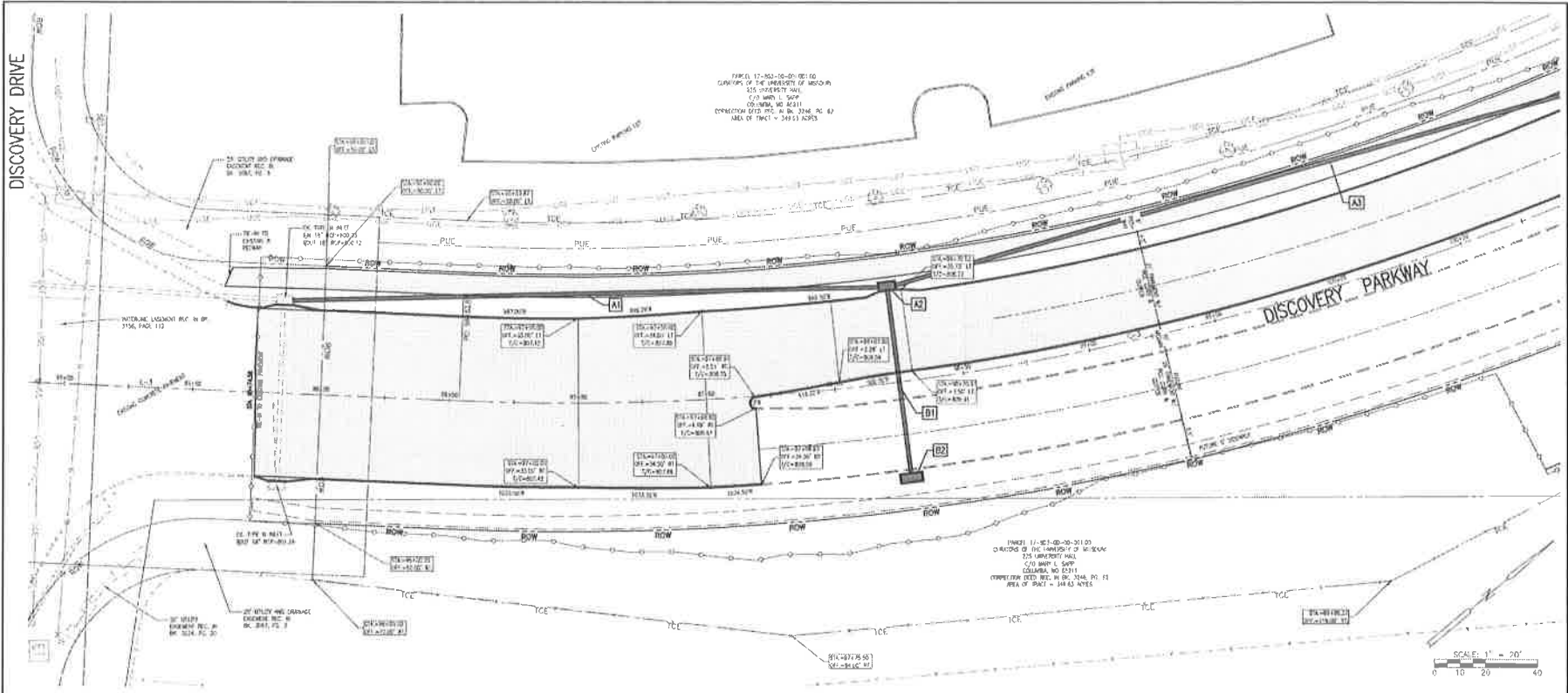

DISCOVERY PARKWAY



ALLSTATE CONSULTANTS
 SURVEYING, GEOTECHNICAL, ASCE
 GEOTECHNICAL, AND OTHER
 10770 WEAVER
 www.allstateconsultants.net

MISSOURI STATE CERTIFICATE OF AGENCY REGISTRATION
 No. 001269700
 EXPIRES 12/31/2018

STREET PLAN & PROFILE-DISCOVERY PARKWAY
 STA. 95+78.58 TO STA. 100+60
 DISCOVERY PARKWAY EXTENSION
 COLUMBIA, MISSOURI

SCALE: 1" = 20'
 0 10 20 40



DATE: 2-15-2010

REVISIONS:
 Δ 3-28-2010
 Δ 6-21-2012
 Δ 9-24-2016
 Δ 11-12-2016

JOB NUMBER:
 14225.03

SCALE:
 1"=20' H. 1"=5' V.

SHEET
C-13
 13 OF 15



ALLSTATE CONSULTANTS
 2150 LINDSEY ROAD, SUITE 100
 COLUMBIA, MISSOURI 65201
 (620) 875-8739
 www.allstateconsultants.com

MISSOURI STATE DEPARTMENT OF TRANSPORTATION

PROJECT NO. 7090-01-00-01
 DISCOVERY PARKWAY EXTENSION
 STA. 100+00 TO STA. 106+20

STREET PLAN & PROFILE-DISCOVERY PARKWAY
 STA. 100+60 TO STA. 106+20
 DISCOVERY PARKWAY EXTENSION
 COLUMBIA, MISSOURI



DATE: 2-15-2010

REVISED:
 Δ 3-28-2010
 Δ 5-23-2017
 Δ 9-16-2018
 Δ 11-12-2018

JOB NUMBER: 17025-03

SCALE: 1"=20' H, 1"=3' V

SHEET

C-14

14 OF 2

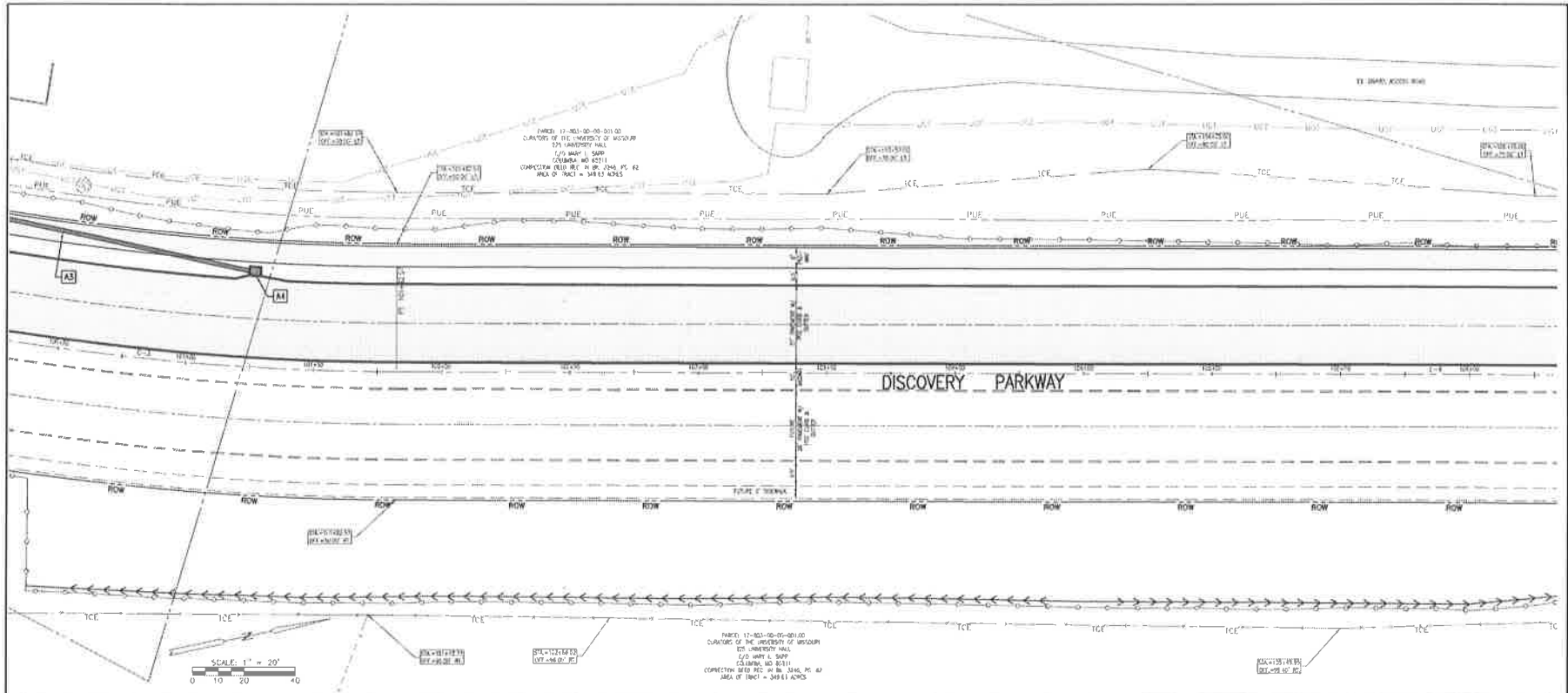

DISCOVERY PARKWAY

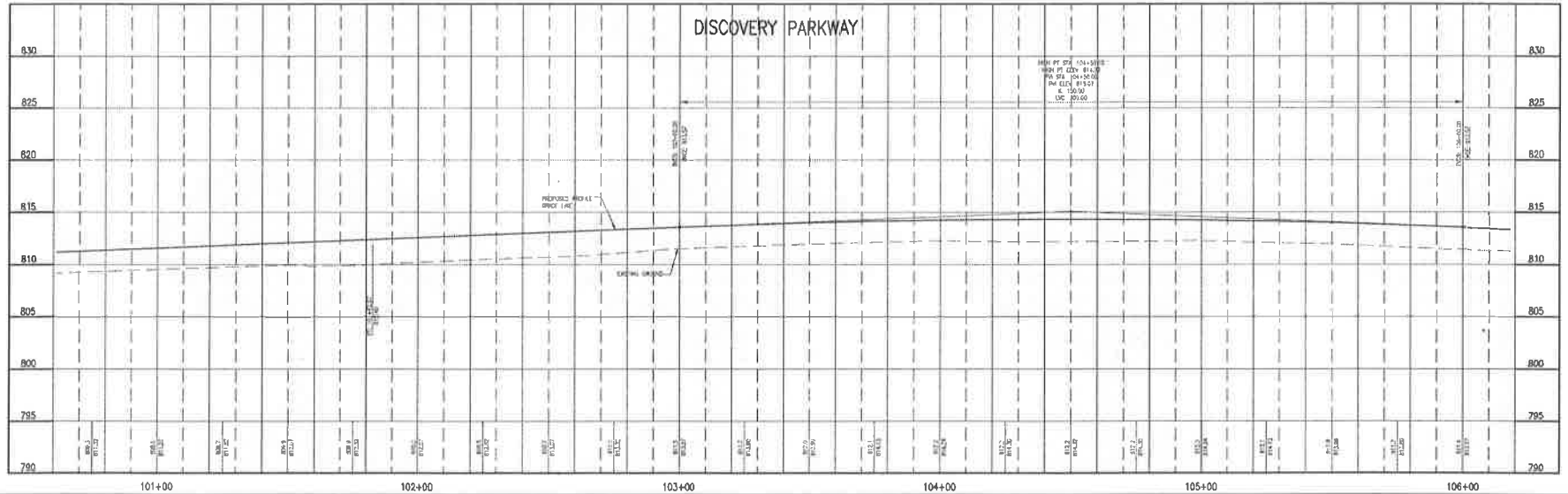

DATA POINTS:
 HIGH PT STA 104+30.8
 HIGH PT ELEV 814.8
 LOW PT STA 104+00.0
 LOW PT ELEV 809.0
 CURVE LENGTH 307.0

VERTICAL CURVE DATA

EXTERNAL GRADE

DATA POINTS

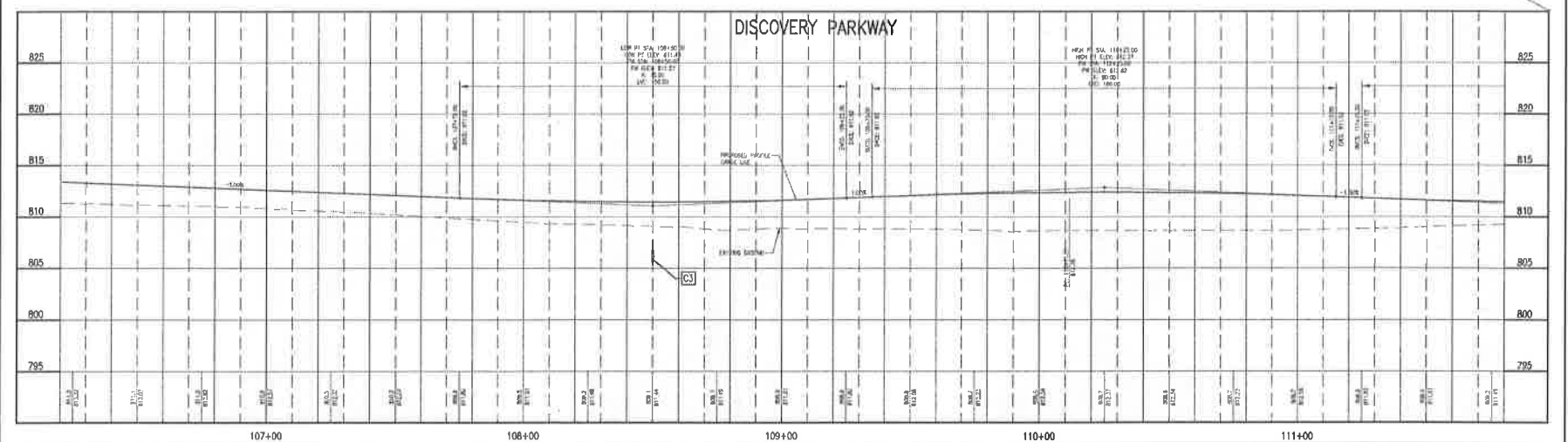
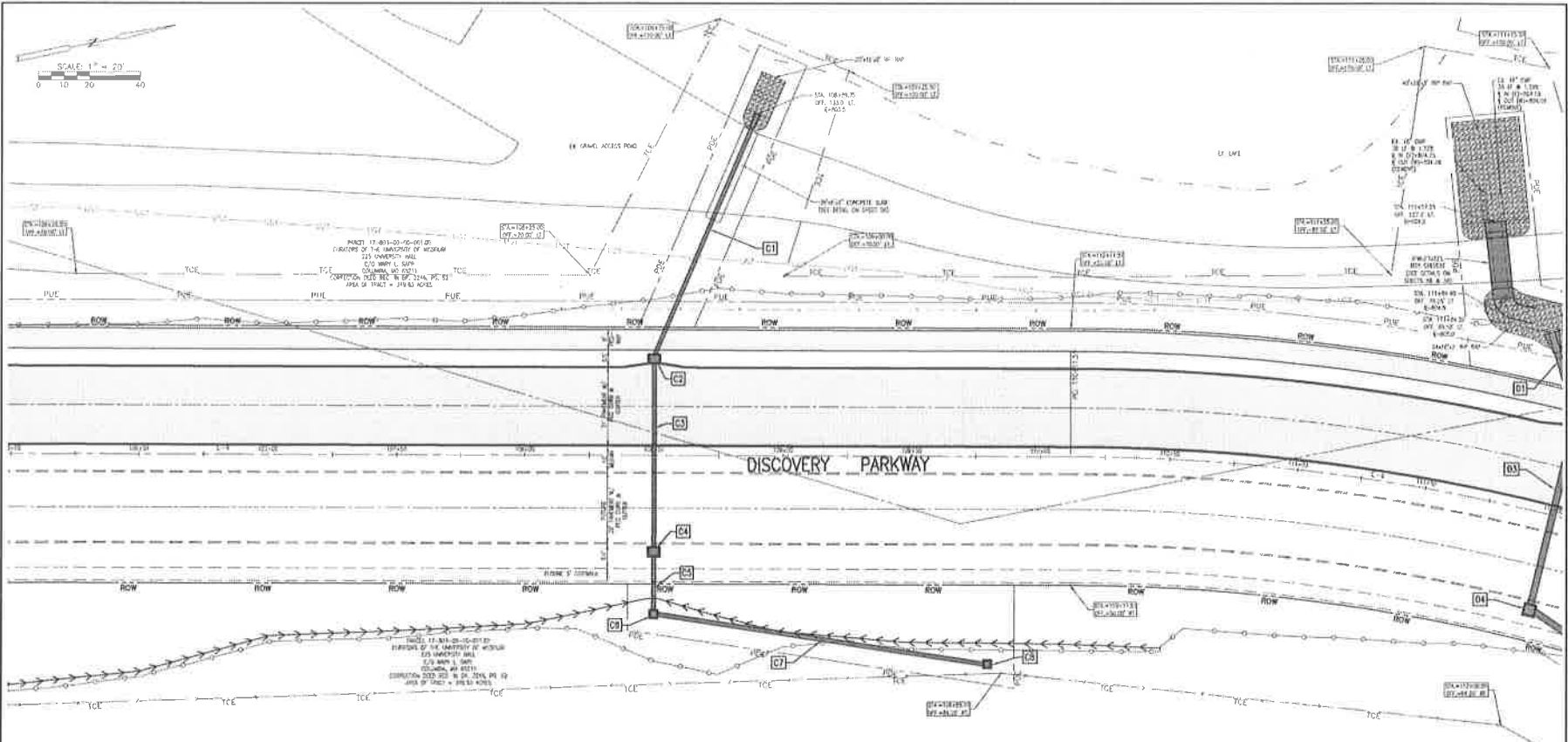

ALLSTATE CONSULTANTS, INC.
 INTERNATIONAL ASSOCIATION OF
 COLUMBIA MISSOURI
 (873) 875-0709
 www.allstateconsultants.com

MEMBER, MISSOURI SOCIETY OF
 CIVIL ENGINEERS
 MEMBER, MISSOURI SOCIETY OF
 PROFESSIONAL SURVEYORS

STREET PLAN & PROFILE-DISCOVERY PARKWAY
 STA. 106+20 TO STA. 111.80
DISCOVERY PARKWAY EXTENSION
 COLUMBIA, MISSOURI



DATE: 2-15-2010
 REVISIONS:
 1 3-28-2010
 2 6-23-2017
 3 9-28-2018
 4 11-12-2018

JOB NUMBER: 17225-03
 SCALE: 1"=20' H, 1"=5' V

SHEET: **C-15**
 15 OF 2

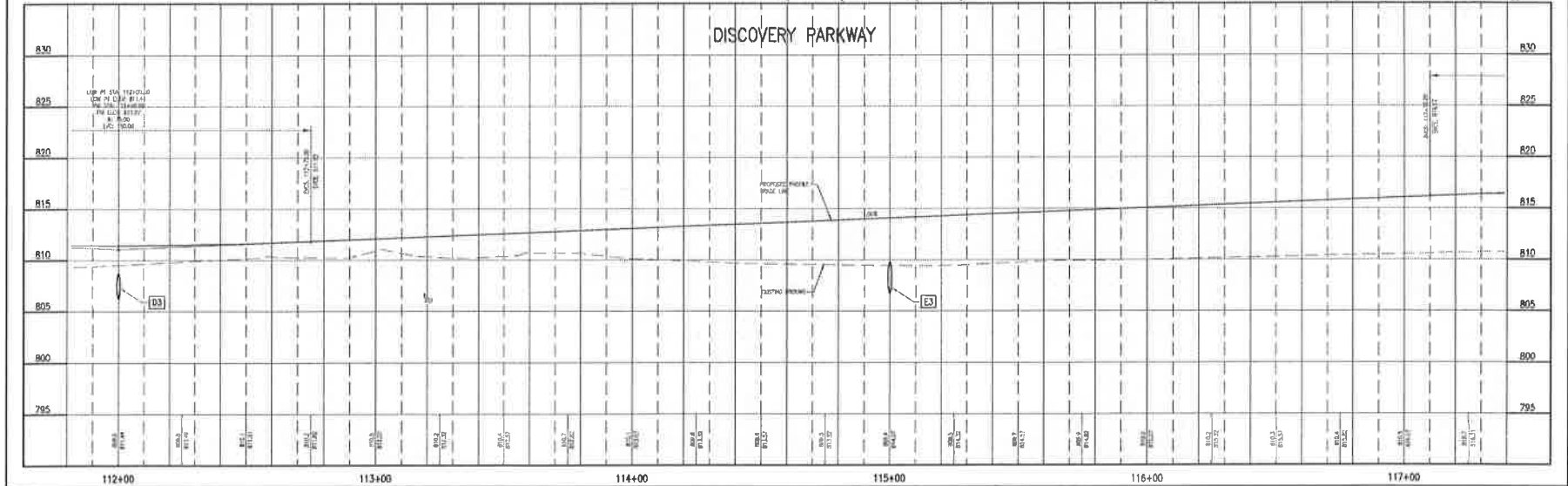
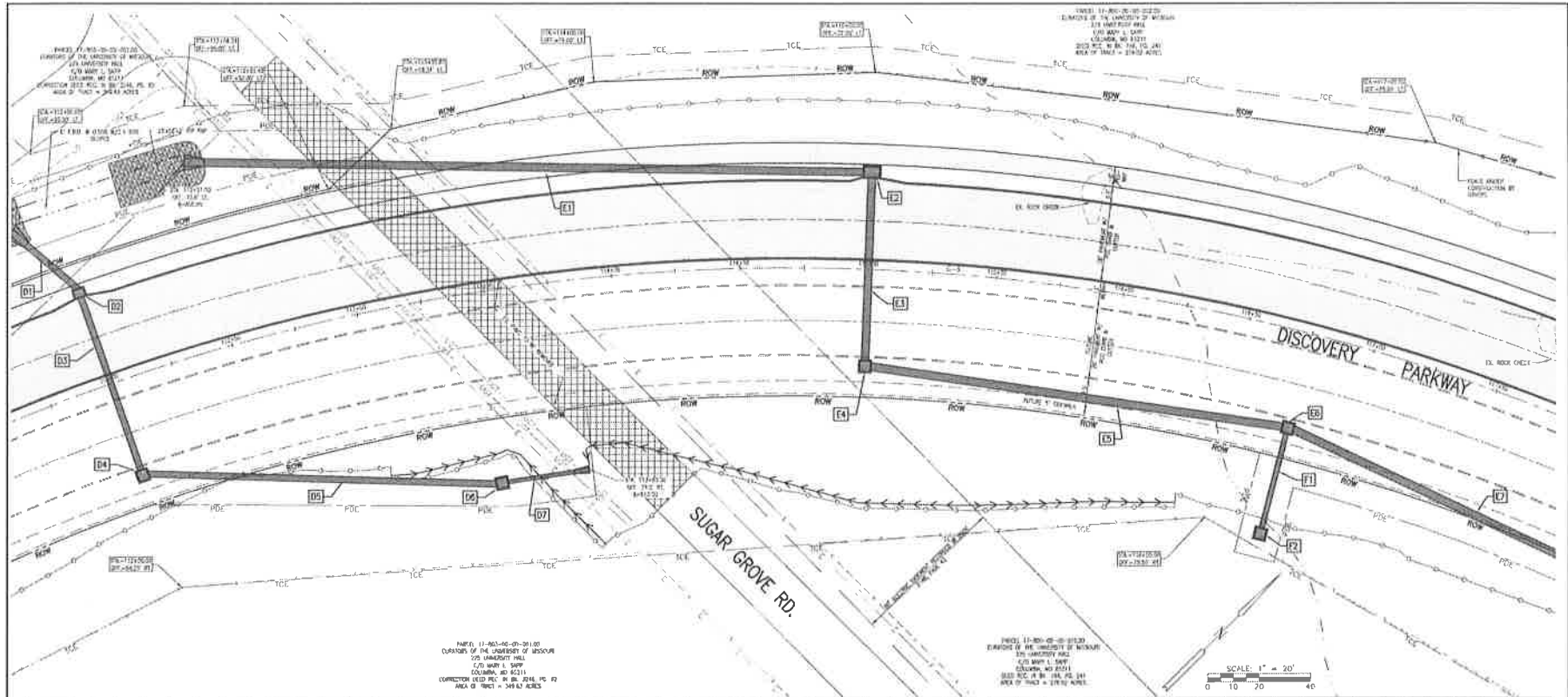

ALLSTATE CONSULTANTS
 2015 LEBLANC INDUSTRIAL BLVD
 COLUMBIA, MISSOURI 65201
 (620) 735-8750
 allstateconsultants.com

MISSOURI STATE DEPARTMENT OF HIGHWAY TRANSPORTATION
 1000 EAST WASHINGTON AVENUE
 COLUMBIA, MISSOURI 65201
 (620) 241-1234

STREET PLAN & PROFILE-DISCOVERY PARKWAY
 STA. 111+80 TO STA. 117+40
 DISCOVERY PARKWAY EXTENSION
 COLUMBIA, MISSOURI



DATE
 2-15-2016

REVISED:
 ▲ 3-28-2010
 ▲ 6-23-2017
 ▲ 9-16-2018
 ▲ 11-12-2016

JOB NUMBER
 175295-03

SCALE
 1"=20' H 1"=5' V

SHEET
C-16
 16 OF 2



ALLSTATE CONSULTANTS
 1100 LENOX AVE. SUITE 100
 COLUMBIA, MISSOURI 65201
 (616) 475-6700
 allstateconsultants.com

UNOFFICIAL STATE CERTIFICATE OF AUTHORITY # 0000000000

DATE OF THIS CERTIFICATE OF AUTHORITY: 01/01/2010
 EXPIRES: 12/31/2010

STREET PLAN & PROFILE-DISCOVERY PARKWAY
 STA. 117+40 TO STA. 123+00
 DISCOVERY PARKWAY EXTENSION
 COLUMBIA, MISSOURI



DATE: 2-11-2010

REVISED:
 Δ 3-28-2010
 Δ 6-21-2017
 Δ 9-16-2018
 Δ 11-12-2018

JOB NUMBER: 17025.01

SCALE: 1"=20' H, 1"=5' V

SHEET

C-17

17 OF 2

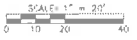
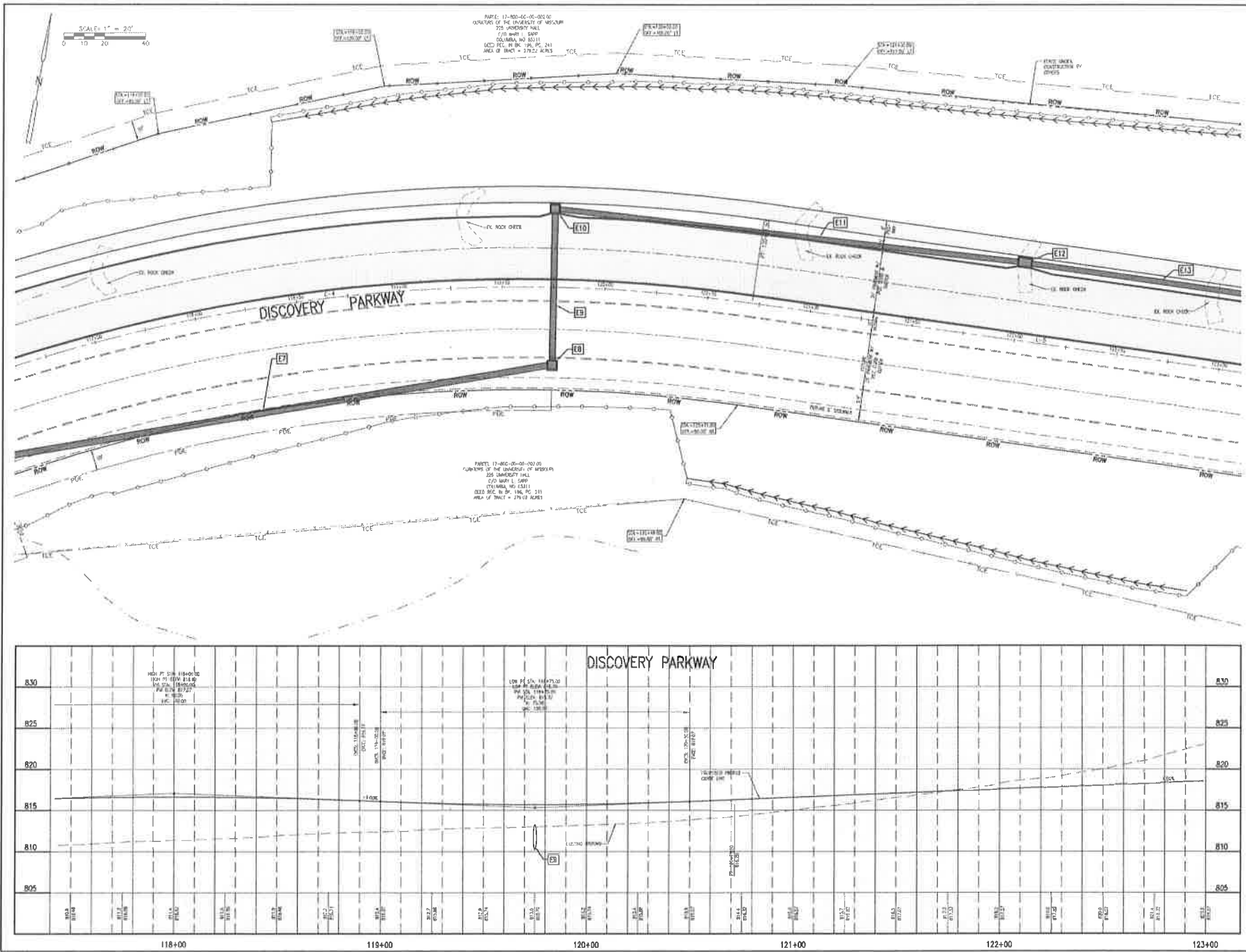

PARCELS 17-800-00-00-001-00
 UNIVERSITY OF THE UNIVERSITY OF MISSOURI
 275 UNIVERSITY HALL
 1770 SOUTH 11TH ST.
 COLUMBIA, MO 65211
 6625 SQ. FT. BY SURV. REC. 241
 AREA OF TRACT = 37522 ACRES

PARCELS 17-800-00-00-002-00
 UNIVERSITY OF THE UNIVERSITY OF MISSOURI
 275 UNIVERSITY HALL
 1770 SOUTH 11TH ST.
 COLUMBIA, MO 65211
 6625 SQ. FT. BY SURV. REC. 241
 AREA OF TRACT = 37519 ACRES

DISCOVERY PARKWAY

830	118+00	119+00	120+00	121+00	122+00	123+00	830
825							825
820							820
815							815
810							810
805							805
	118+00	119+00	120+00	121+00	122+00	123+00	



ALLSTATE CONSULTANTS
 1717 LEXINGTON AVENUE, SUITE 1000
 COLUMBIA, MISSOURI 65203
 (616) 735-2770
 ALLSTATECONSULTANTS.COM

MISSOURI STATE DEPARTMENT OF HIGHWAY TRANSPORTATION

SCALE: 1" = 20' H 1" = 5' V

STREET PLAN & PROFILE-DISCOVERY PARKWAY
STA. 123+00 TO STA. 128+60
DISCOVERY PARKWAY EXTENSION
 COLUMBIA, MISSOURI



DATE: 2-15-2010

REVISED:
 1-28-2010
 6-23-2017
 9-26-2018
 11-12-2018

JOB NUMBER: 17225-03

SCALE: 1" = 20' H 1" = 5' V

SHEET

C-18

18 OF 1

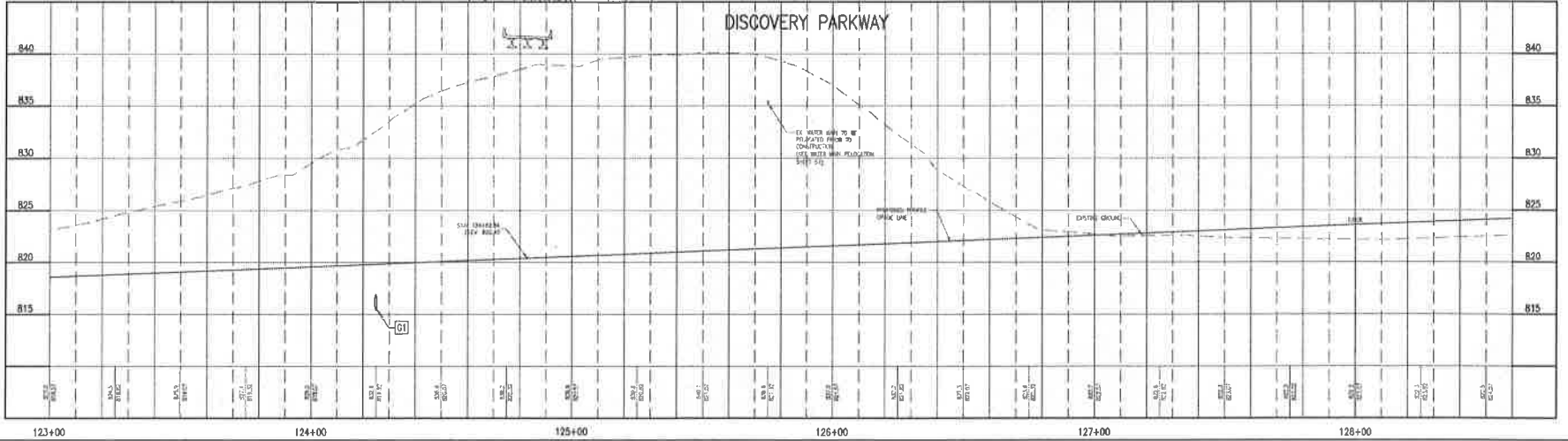
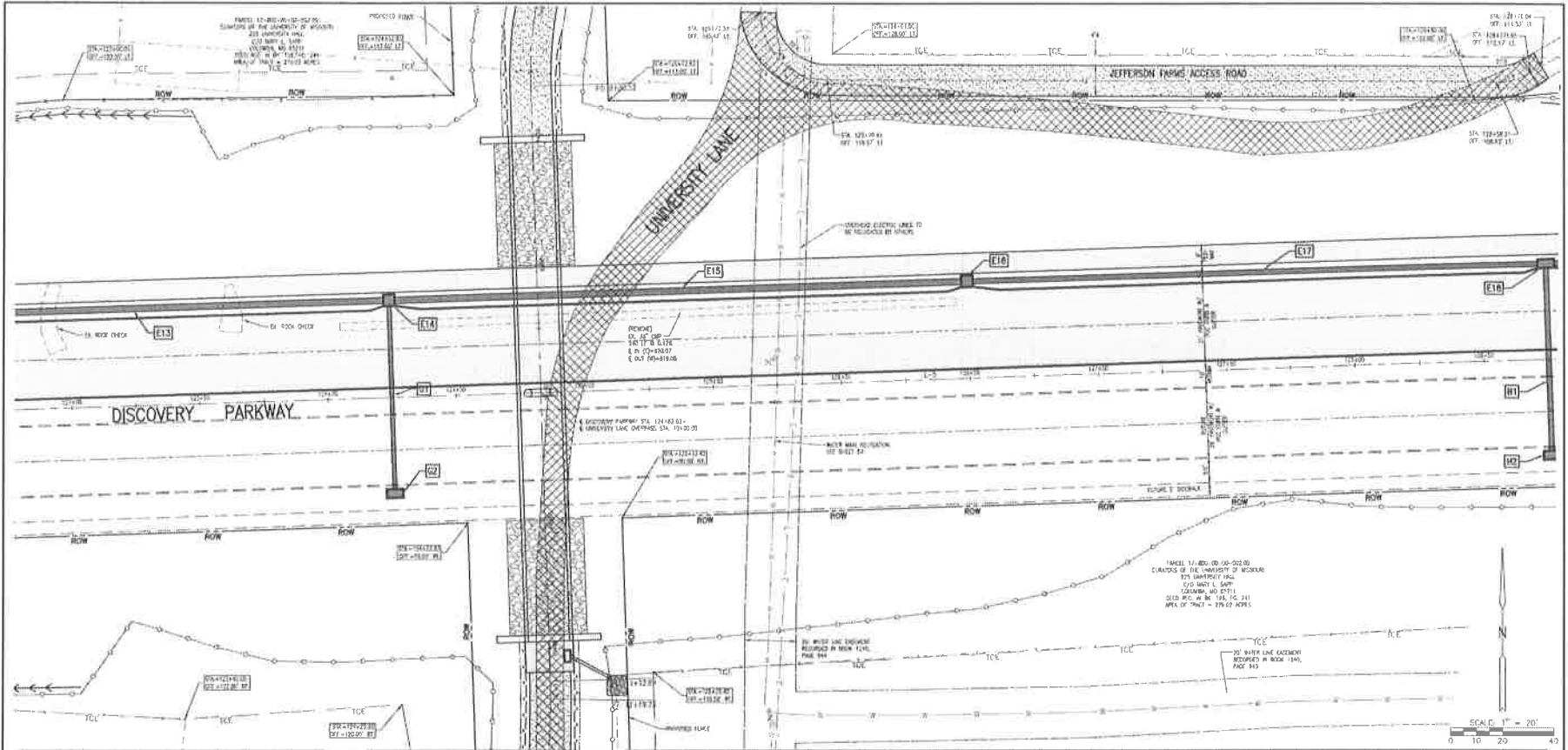

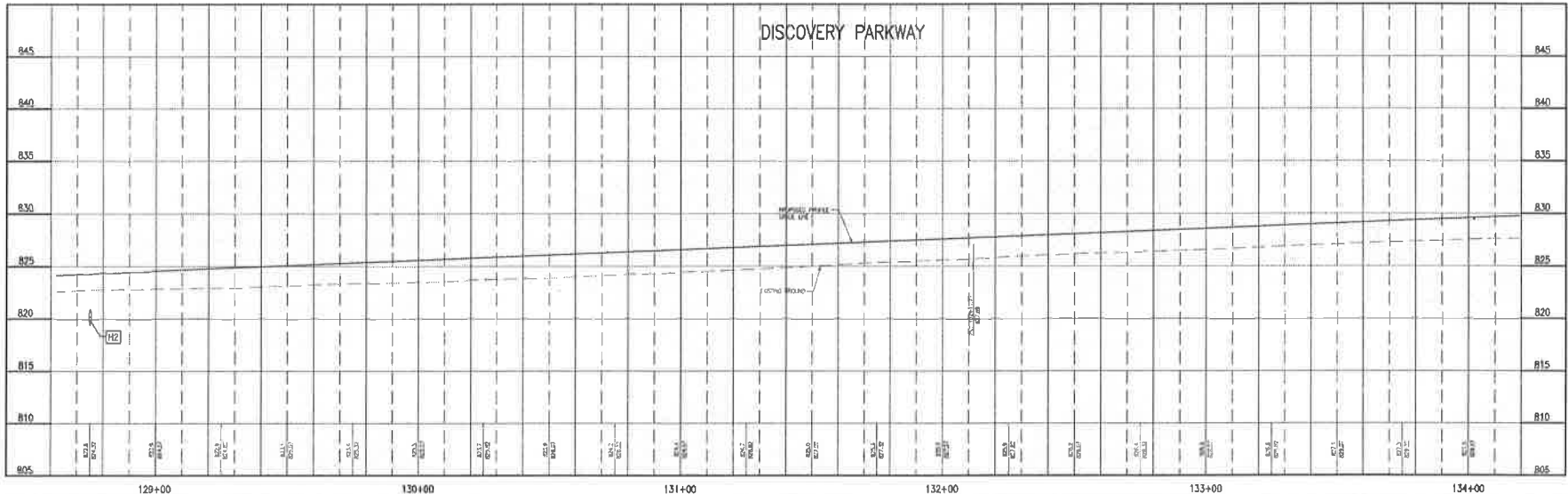
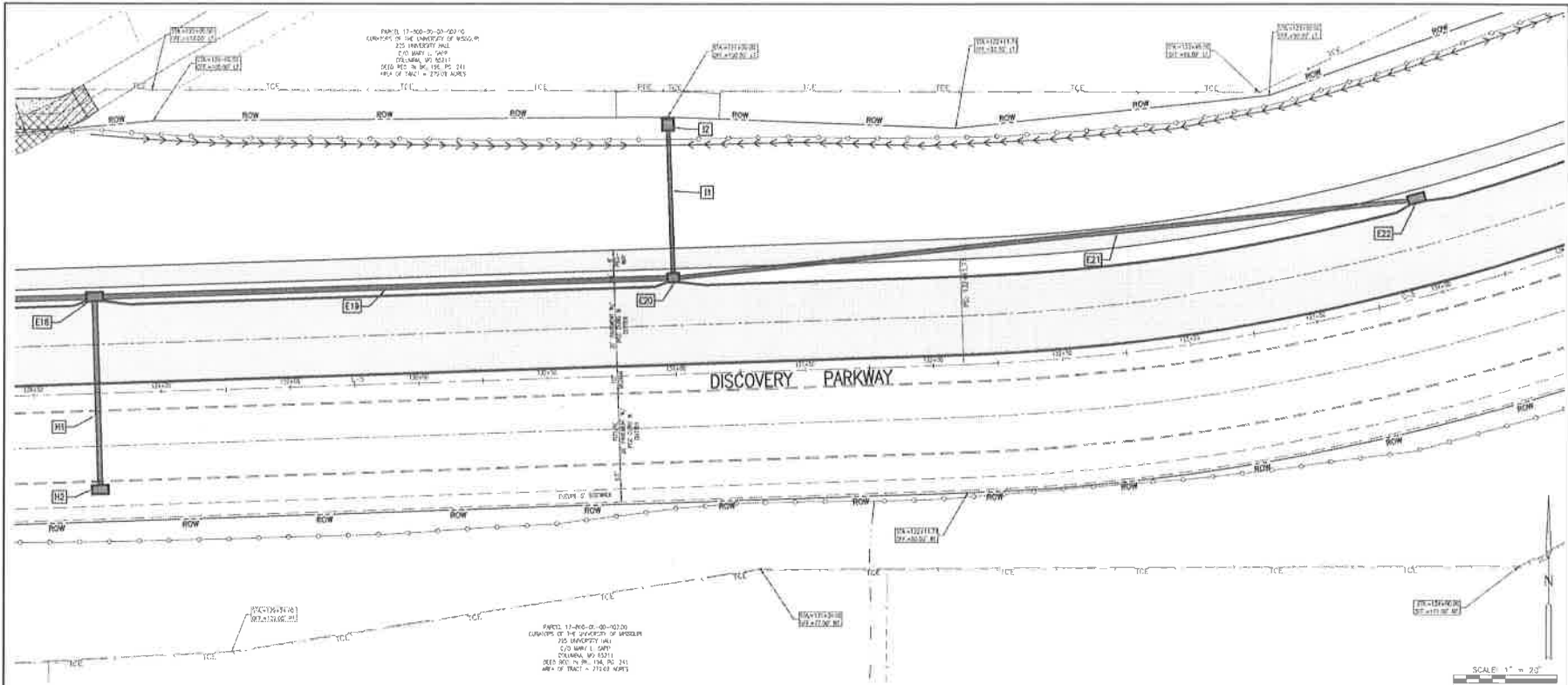

ALLSTATE CONSULTANTS
 1101 WASHINGTON AVENUE, SUITE 100
 COLUMBIA, MISSOURI 65201
 (617) 875-0700
 allstateconsultants.com

MISSOURI STATE CERTIFICATE OF AUTHORITY #0000000000

THIS PLAN AND PROFILE ARE THE PROPERTY OF ALLSTATE CONSULTANTS. NO PART OF THIS PLAN OR PROFILE IS TO BE REPRODUCED OR TRANSMITTED IN ANY FORM OR BY ANY MEANS, ELECTRONIC OR MECHANICAL, WITHOUT THE WRITTEN PERMISSION OF ALLSTATE CONSULTANTS, LLC.

STREET PLAN & PROFILE-DISCOVERY PARKWAY
 STA 128+60 TO STA. 134+20
DISCOVERY PARKWAY EXTENSION
 COLUMBIA, MISSOURI



DATE: 2-15-2016

REVISED:
 Δ 1-24-2010
 Δ 6-23-2017
 Δ 9-16-2018
 Δ 11-12-2016

JOB NUMBER: 17209-03

SCALE: 1"=20' H, 1"=5' V

SHEET

C-19



ALLSTATE CONSULTANTS
 ENGINEERING, ARCHITECTURAL, SURVEYING, ENVIRONMENTAL, AND PLANNING
 12720 RIVERVIEW DRIVE
 COLUMBIA, MISSOURI 65241
 (620) 735-3370
 allstateconsultants.net

MISSOURI STATE CERTIFICATE OF AUTHORITY #000000000000

THIS IS NOT A CONTRACT. IT IS A PRELIMINARY DRAWING. ALL RIGHTS RESERVED BY ALLSTATE CONSULTANTS, LLC.

STREET PLAN & PROFILE-DISCOVERY PARKWAY
 STA. 134+20 TO STA. 139+80
 DISCOVERY PARKWAY EXTENSION
 COLUMBIA, MISSOURI



DATE: 2-15-2010

- REVISIONS:
- 1-15-2010
- 4-13-2010
- 8-16-2010
- 12-17-2010

JOB NUMBER: 17025-02

SCALE: 1"=20' H 1"=5' V

SHEET

C-20

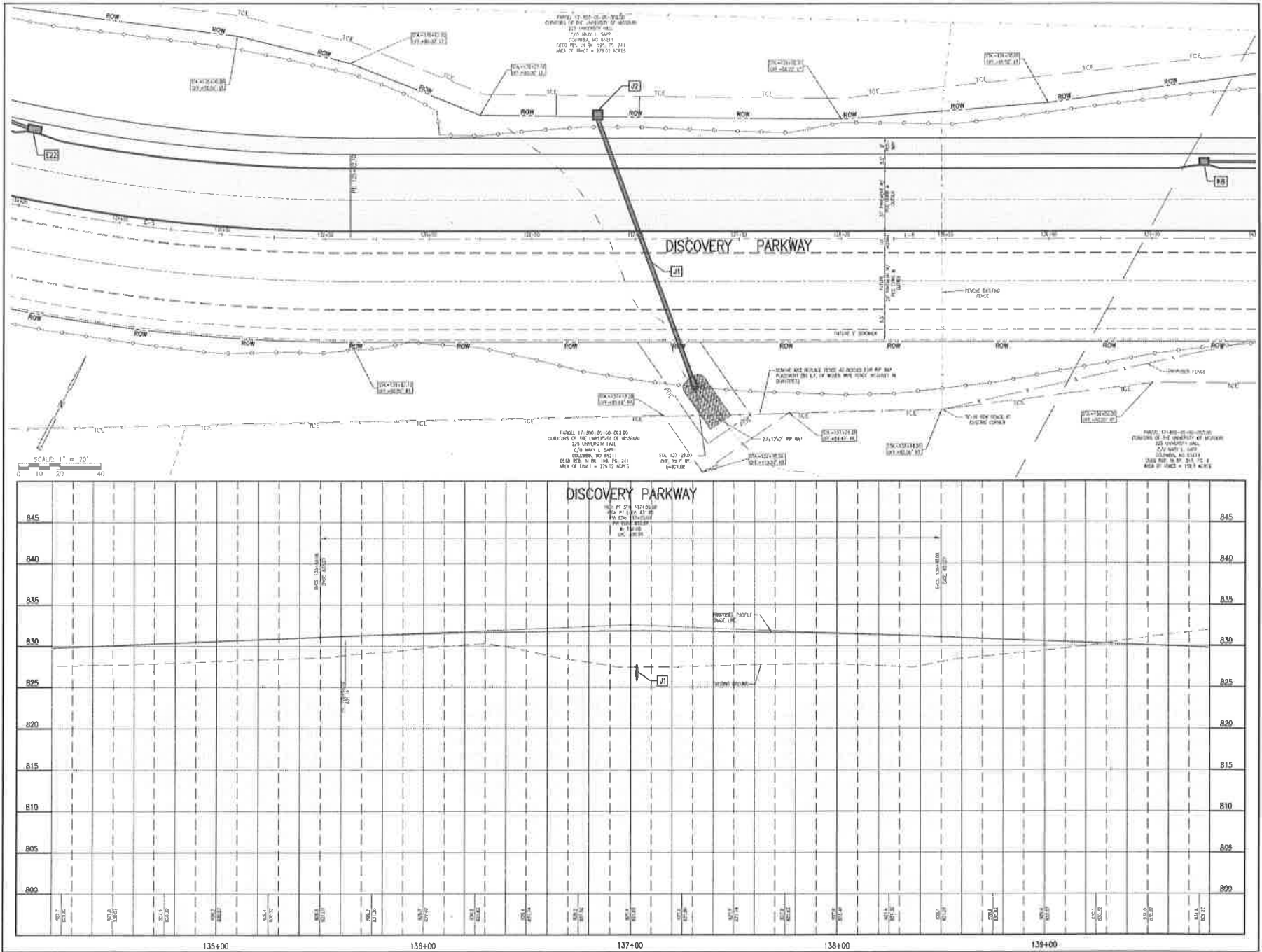

PARCEL 17-000-00-00-00-00
 OWNERS: THE UNIVERSITY OF MISSOURI
 225 UNIVERSITY HALL
 C/O MAPS & SURV.
 COLUMBIA, MO 65211
 DATE: 02-15-2010 10:31 AM
 AREA OF PARCEL = 279.00 ACRES

PARCEL 17-000-00-00-00-00
 OWNERS: THE UNIVERSITY OF MISSOURI
 225 UNIVERSITY HALL
 C/O MAPS & SURV.
 COLUMBIA, MO 65211
 DATE: 02-15-2010 10:31 AM
 AREA OF PARCEL = 279.00 ACRES

PARCEL 17-000-00-00-00-00
 OWNERS: THE UNIVERSITY OF MISSOURI
 225 UNIVERSITY HALL
 C/O MAPS & SURV.
 COLUMBIA, MO 65211
 DATE: 02-15-2010 10:31 AM
 AREA OF PARCEL = 279.00 ACRES



DISCOVERY PARKWAY	
STATION	ELEVATION
135+00	800
135+05	800
135+10	800
135+15	800
135+20	800
135+25	800
135+30	800
135+35	800
135+40	800
135+45	800
135+50	800
135+55	800
135+60	800
135+65	800
135+70	800
135+75	800
135+80	800
135+85	800
135+90	800
135+95	800
136+00	800
136+05	800
136+10	800
136+15	800
136+20	800
136+25	800
136+30	800
136+35	800
136+40	800
136+45	800
136+50	800
136+55	800
136+60	800
136+65	800
136+70	800
136+75	800
136+80	800
136+85	800
136+90	800
136+95	800
137+00	800
137+05	800
137+10	800
137+15	800
137+20	800
137+25	800
137+30	800
137+35	800
137+40	800
137+45	800
137+50	800
137+55	800
137+60	800
137+65	800
137+70	800
137+75	800
137+80	800
137+85	800
137+90	800
137+95	800
138+00	800
138+05	800
138+10	800
138+15	800
138+20	800
138+25	800
138+30	800
138+35	800
138+40	800
138+45	800
138+50	800
138+55	800
138+60	800
138+65	800
138+70	800
138+75	800
138+80	800
138+85	800
138+90	800
138+95	800
139+00	800
139+05	800
139+10	800
139+15	800
139+20	800
139+25	800
139+30	800
139+35	800
139+40	800
139+45	800
139+50	800
139+55	800
139+60	800
139+65	800
139+70	800
139+75	800
139+80	800
139+85	800
139+90	800
139+95	800
140+00	800



ALLSTATE CONSULTANTS
 2711 HENRIE BOULEVARD, SUITE 100
 COLUMBIA, MISSOURI 65215
 (616) 475-3300
 www.allstateconsultants.com

SPECIAL STATE CONTRACT
 OF AUTHORITY APPROVED

PROJECT NO. 17525-03
 PROJECT NAME: DISCOVERY PARKWAY EXTENSION
 SHEET NO. C-21

STREET PLAN & PROFILE-DISCOVERY PARKWAY
 STA. 139+80 TO STA. 145+40
 DISCOVERY PARKWAY EXTENSION
 COLUMBIA, MISSOURI



DATE
 2-15-2010

REVISED:
 ▲ 3-28-2010
 ▲ 6-23-2017
 ▲ 9-26-2016
 ▲ 11-12-2016

JOB NUMBER
 17525-03

SCALE
 1"=20' H. 1"=35' V.

SHEET

C-21

21 OF 2

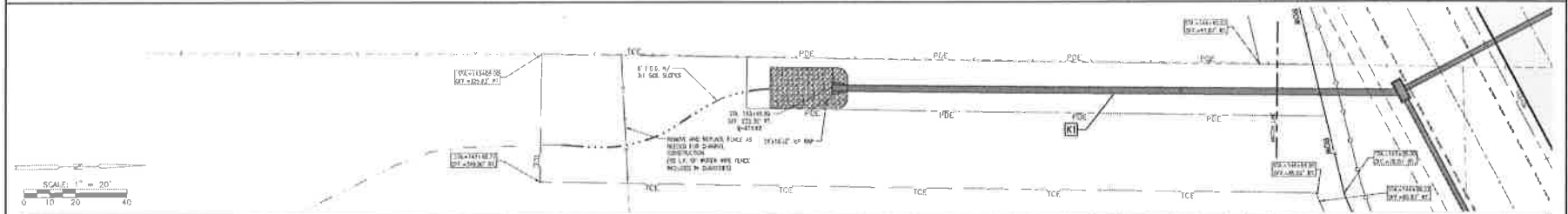
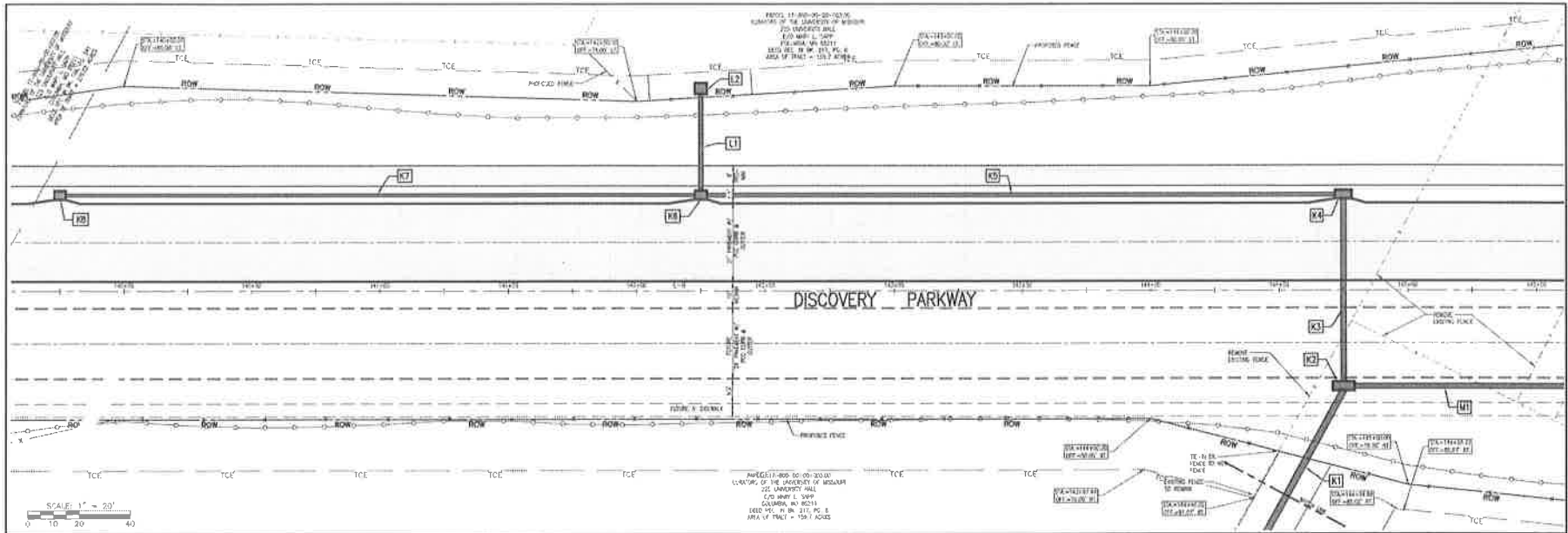

DISCOVERY PARKWAY	
845	845
840	840
835	835
830	830
825	825
820	820
815	815
140+00	145+00



ALLSTATE CONSULTANTS
 2100 LEXINGTON INDUSTRIAL BLVD
 COLUMBIA, MISSOURI
 (620) 676-8379
 allstateconsultants.com

MISSOURI STATE CERTIFICATE OF AUTHORITY #000000000000000000

NOTE: IF THIS PROJECT IS TO BE CONSIDERED A PUBLIC WORKS PROJECT, IT MUST BE REGISTERED WITH THE MISSOURI STATE BOARD OF PROFESSIONAL ENGINEERS.

STREET PLAN & PROFILE-DISCOVERY PARKWAY
 STA. 145+40 TO STA. 151+00
 DISCOVERY PARKWAY EXTENSION
 COLUMBIA, MISSOURI



DATE: 2-15-2010

- REVISIONS:
- 1-24-2010
- 6-21-2017
- 9-26-2018
- 11-12-2018

JOB NUMBER: 170225-03

SCALE: 1"=20' H, 1"=50' V

SHEET: C-22

22 OF 2

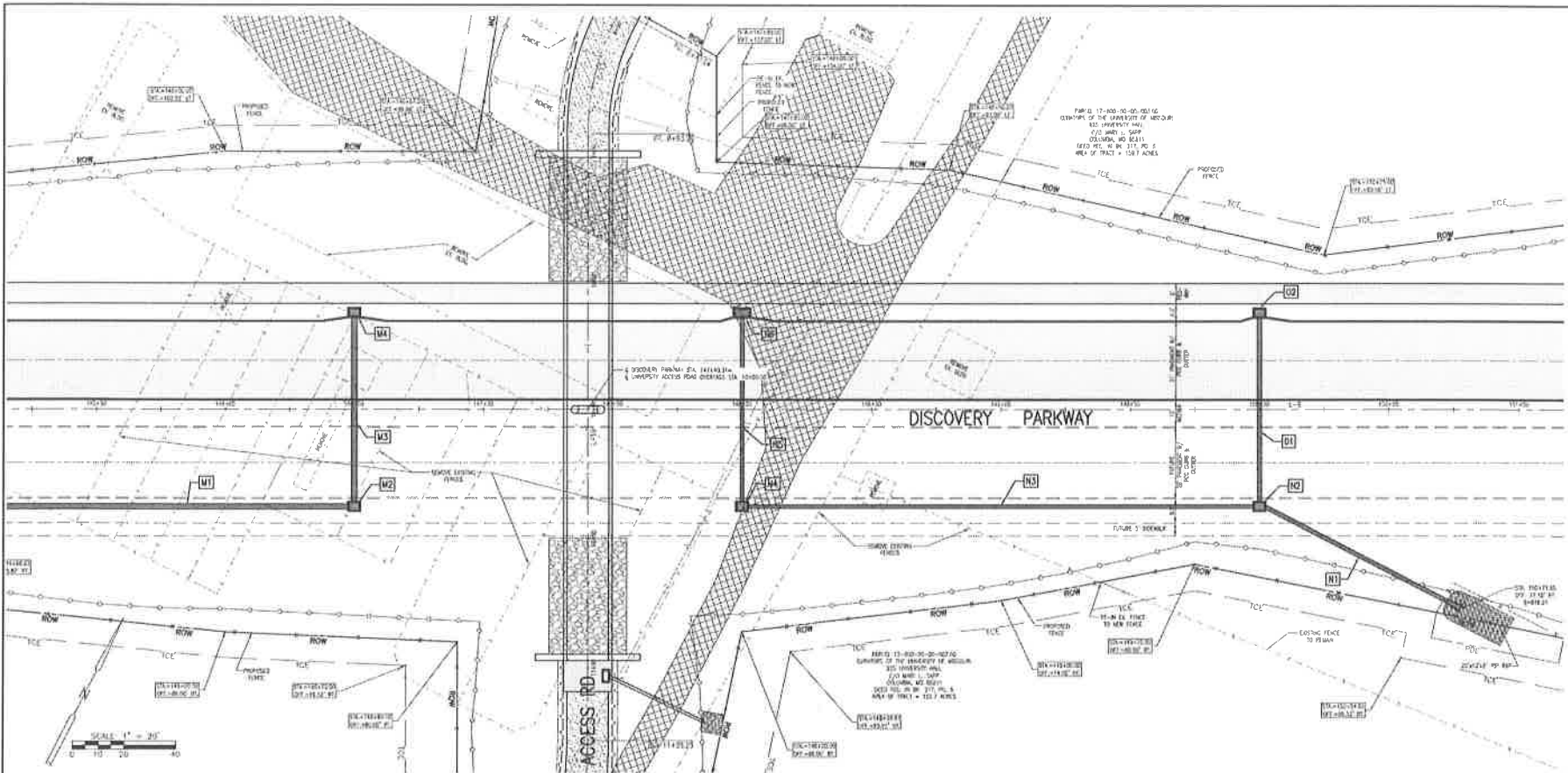

DISCOVERY PARKWAY		845
845		845
840		840
835		835
830		830
825		825
820		820
815		815
146+00	147+00	148+00
149+00	150+00	151+00

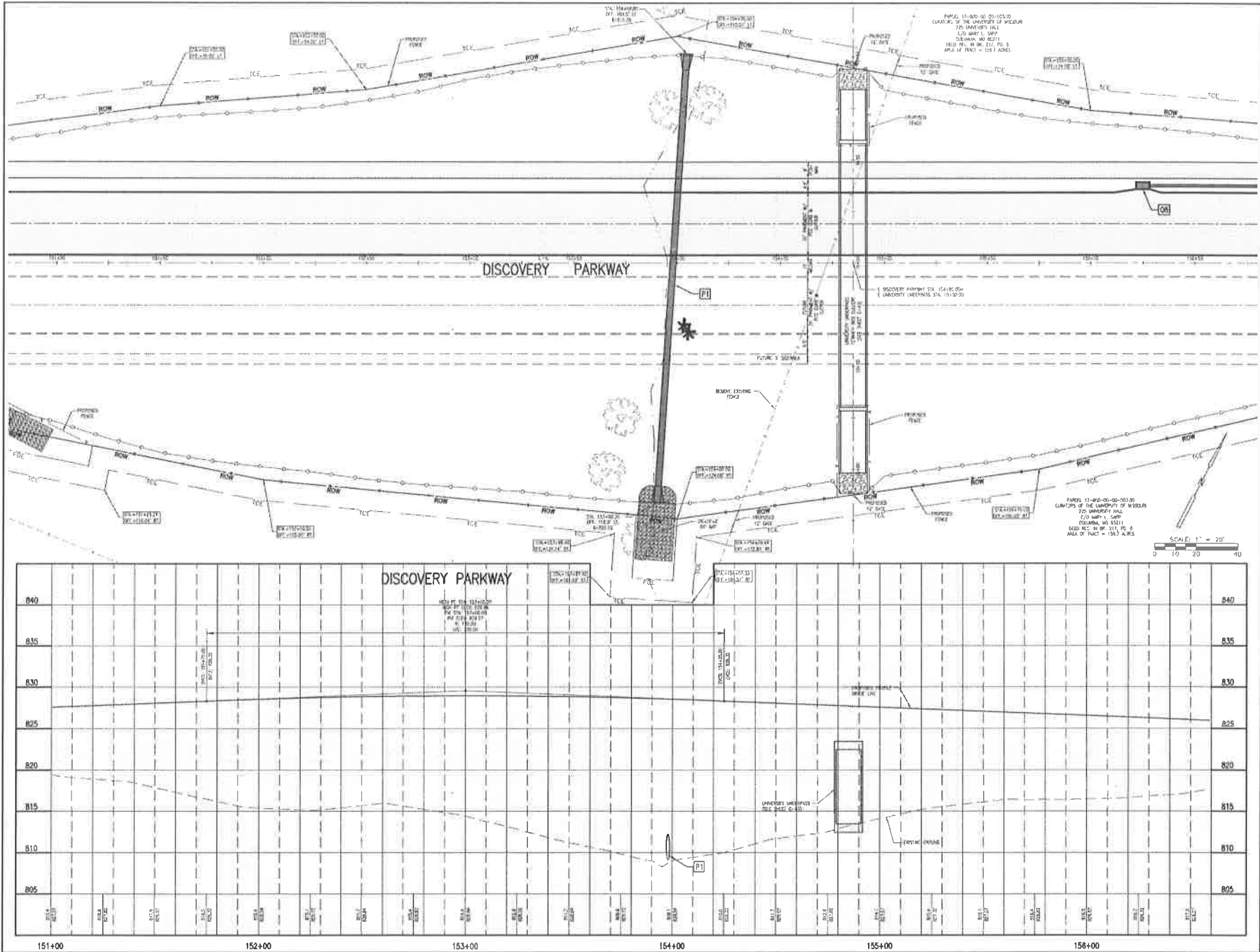

ALLSTATE CONSULTANTS
 2071 FRENCH AVE. SUITE 200
 COLUMBIA, MISSOURI 65201
 (573) 476-8750
 allstateconsultants.com

MISSOURI STATE CERTIFICATE
 OF AUTHORITY #0000000000

THIS IS NOT TO BE USED AS A
 FINAL CONTRACT DOCUMENT
 UNLESS SO INDICATED

STREET PLAN & PROFILE-DISCOVERY PARKWAY
STA. 151+00 TO STA. 156+00
DISCOVERY PARKWAY EXTENSION
 COLUMBIA, MISSOURI



DATE
 2-15-2010

REVISIONS:
 1-28-2010
 6-21-2011
 8-24-2015
 11-12-2016

JOB NUMBER
 17025.01

SCALE
 1"=20' H 1"=5' V

SHEET
C-23
 23 OF 2



ALLSTATE CONSULTANTS
 1100 W. UNIVERSITY BLVD. SUITE 100
 COLUMBIA, MISSOURI 65201
 (314) 435-4759
 allstateconsultants.com

WE warrant that the work was prepared by a duly licensed engineer or architect.

Scale of Job shown on the plans is not a part of this contract and shall not be used to alter the contract documents.

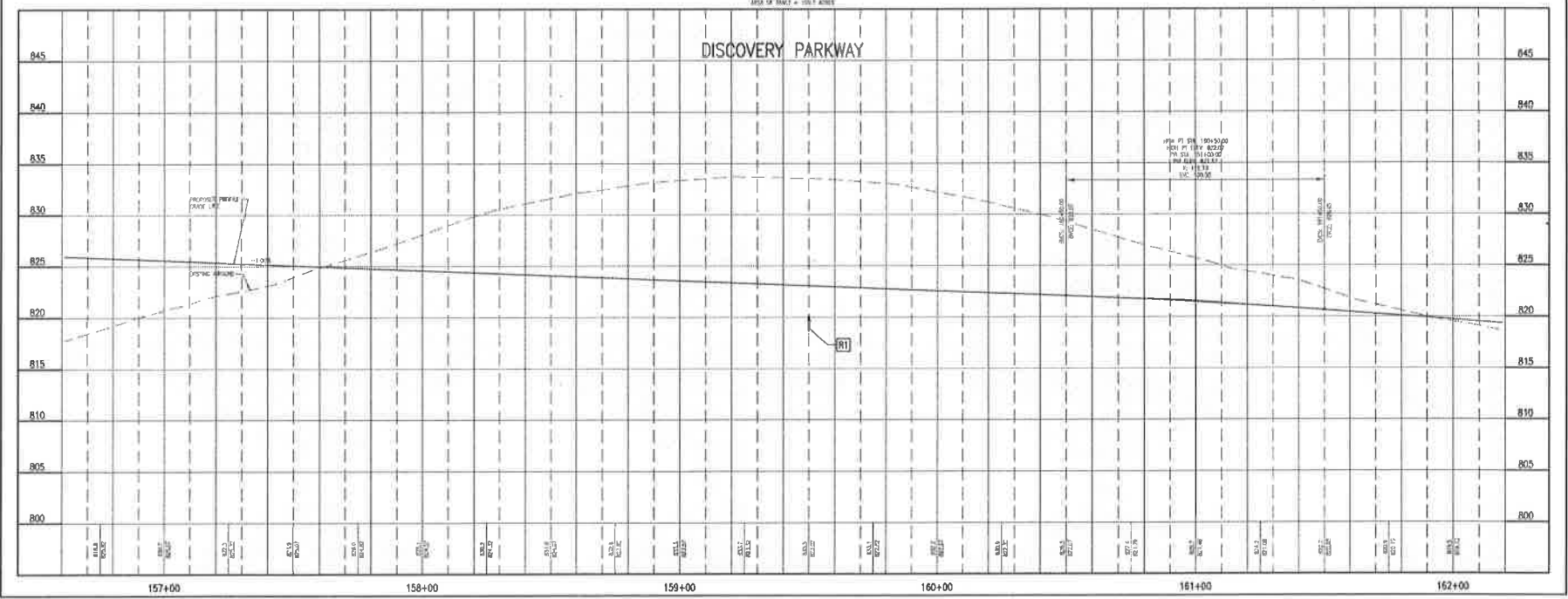
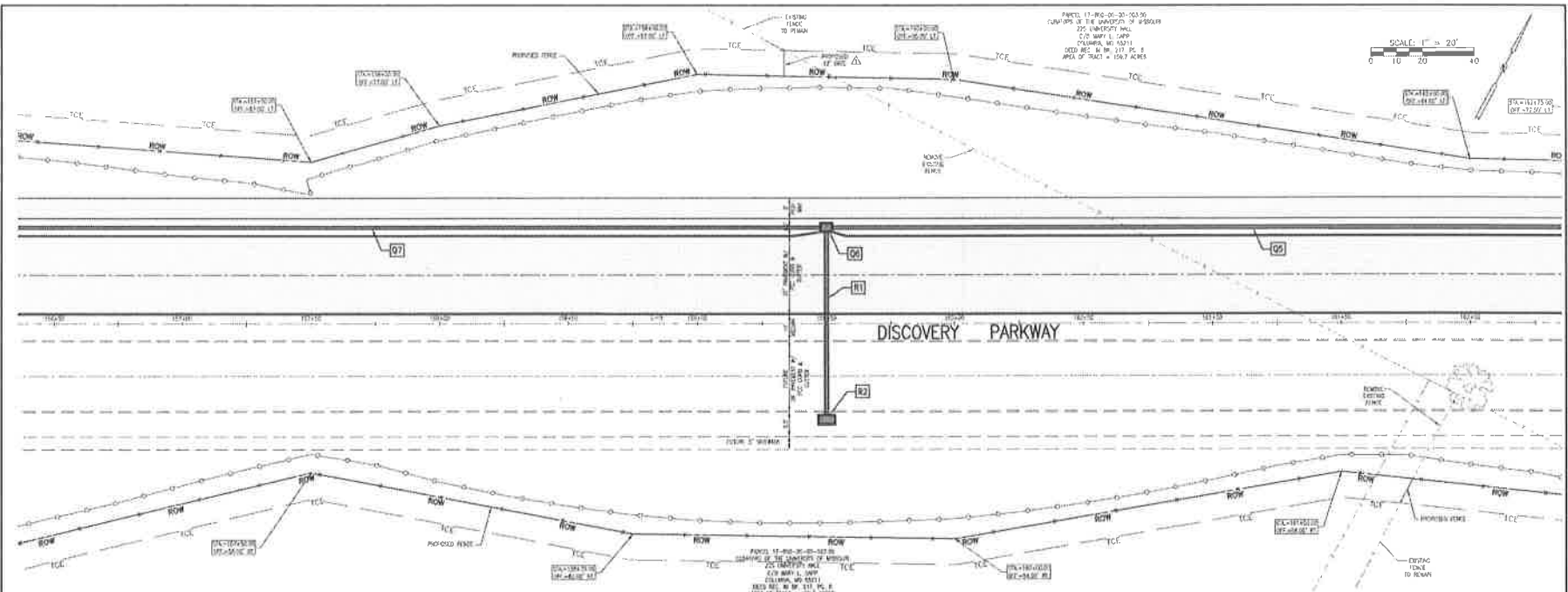

STREET PLAN & PROFILE-DISCOVERY PARKWAY
 STA. 156+60 TO STA. 162+20
 DISCOVERY PARKWAY EXTENSION
 COLUMBIA, MISSOURI



DATE: 2-15-2010
 REVISIONS:
 1-28-2010
 5-22-2017
 9-26-2016
 11-17-2018

JOB NUMBER: 17025.03
 SCALE: 1"=20' H, 1"=5' V

SHEET: **C-24**
 24 OF 2



ALLSTATE CONSULTANTS
 2101 LEGION AVENUE, SUITE 100
 COLUMBIA, MISSOURI 65201
 (314) 435-4700
 allstateconsultants.com

REGISTERED STATE CERTIFICATE
 OF ALLIANCE ACCOUNTS

NOTE: IF THE PROJECT IS NOT COVERED BY A PROFESSIONAL LIABILITY POLICY, THE USER ASSUMES ALL RISK.

STREET PLAN & PROFILE-DISCOVERY PARKWAY
 STA. 162+20 TO STA. 167+80
 DISCOVERY PARKWAY EXTENSION
 COLUMBIA, MISSOURI



DATE: 2-15-2010

- REVISIONS:
- 1- 3-24-2010
 - 2- 4-11-2010
 - 3- 6-14-2010
 - 4- 11-12-2010

JOB NUMBER: 17295-03

SCALE: 1"=20' H 1"=5' V

SHEET

C-25

25 OF 2

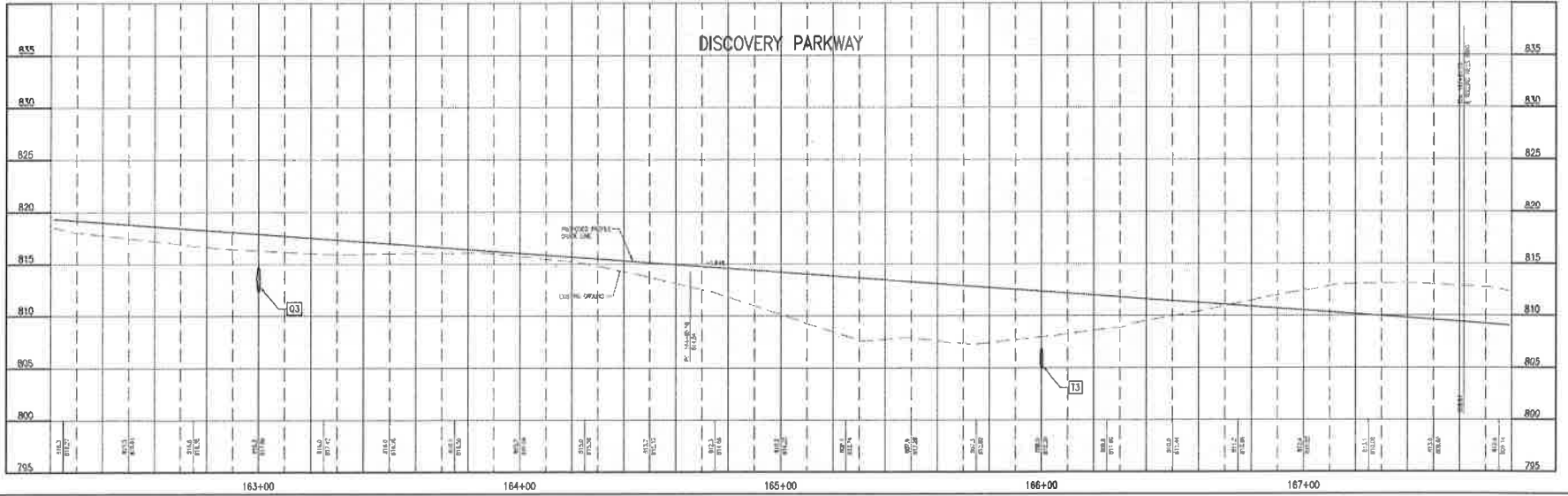
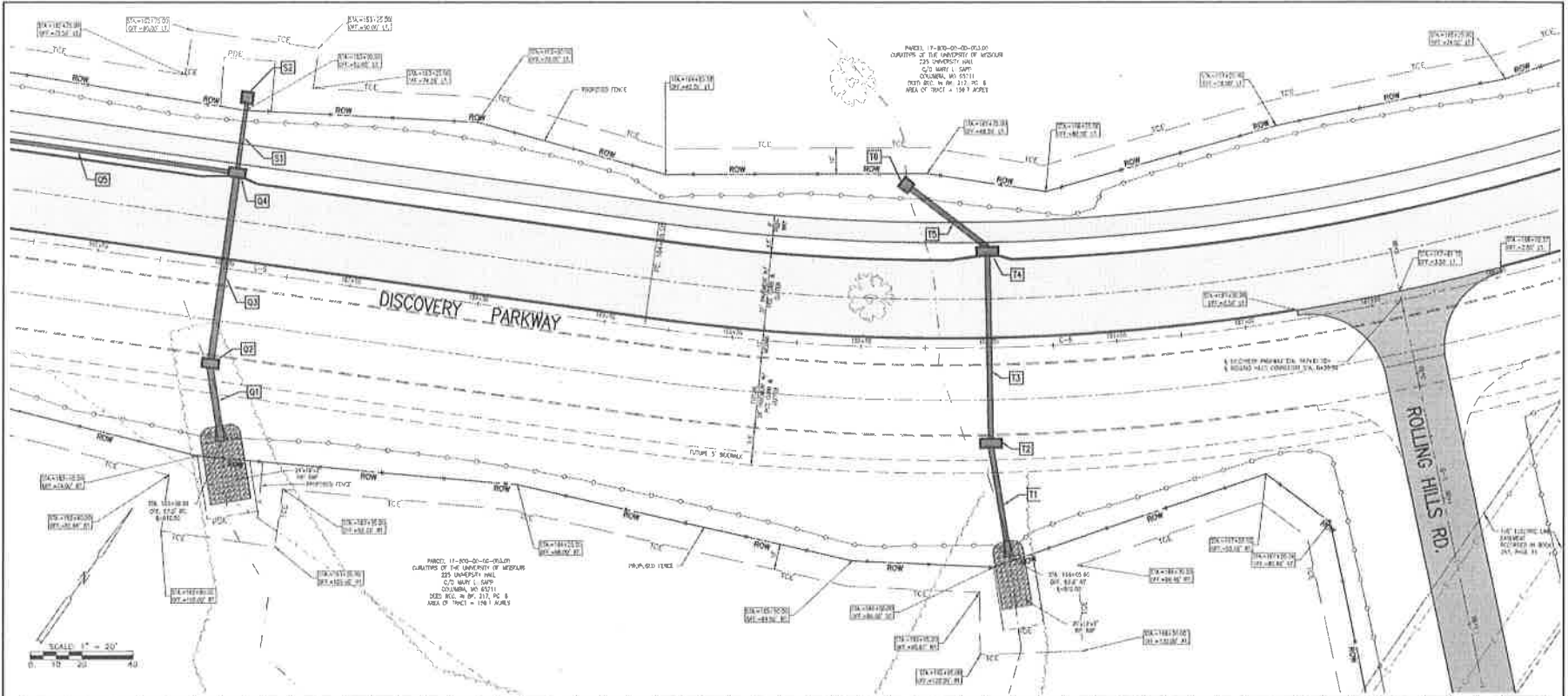

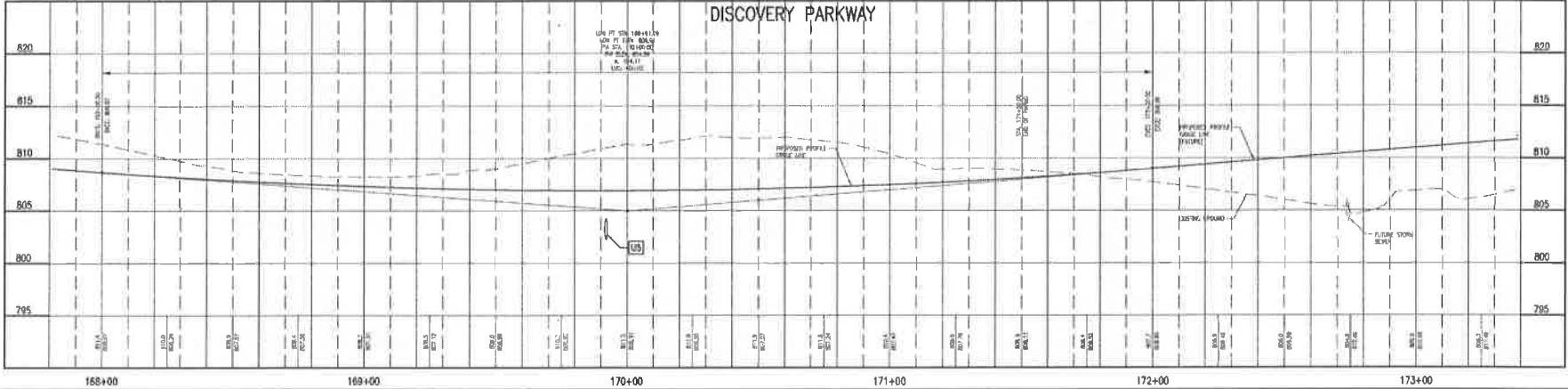
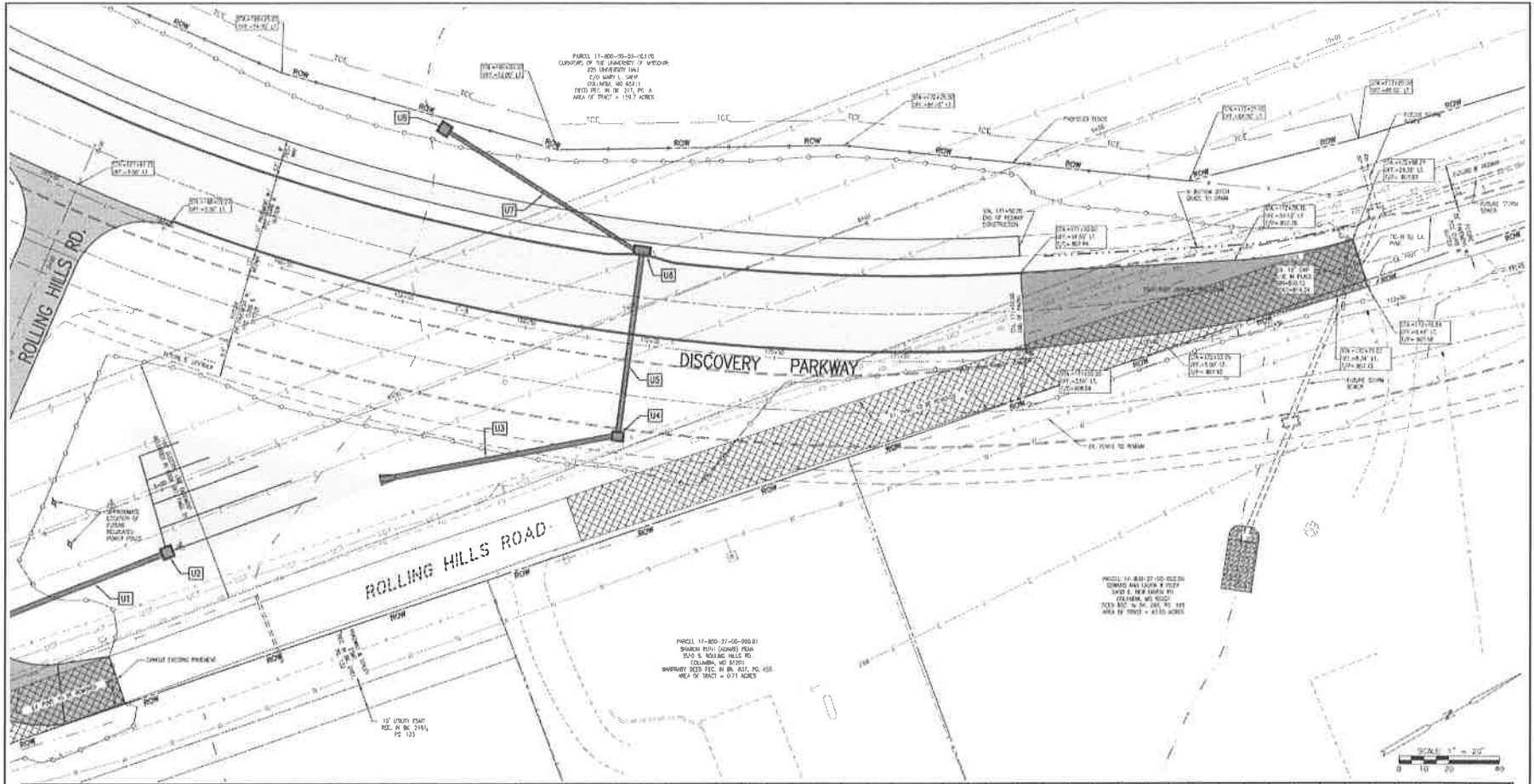

ALLSTATE CONSULTANTS
 1300 VISION INDUSTRIAL BLVD.
 COLUMBIA, MISSOURI 65201
 (870) 635-0799
 allstateconsultants.com

MISSOURI STATE CERTIFICATE
 OF ARCHITECT REGISTRATION

ONE OF THE MEMBERS OF THE GROUP OF
 PROFESSIONAL ENGINEERS, ARCHITECTS,
 AND LAND SURVEYORS INCORPORATED
 (MSA) CONSULTANTS LLC

STREET PLAN & PROFILE-DISCOVERY PARKWAY
 STA. 167+80 TO STA. 173+40
DISCOVERY PARKWAY EXTENSION
 COLUMBIA, MISSOURI



DATE
 2-15-2010

REVISIONS:
 1-11-2010
 2-15-2010

JOB NUMBER
 17055-03

SCALE
 1"=20' H 1"=5' V

SHEET
C-26
 26 OF 2

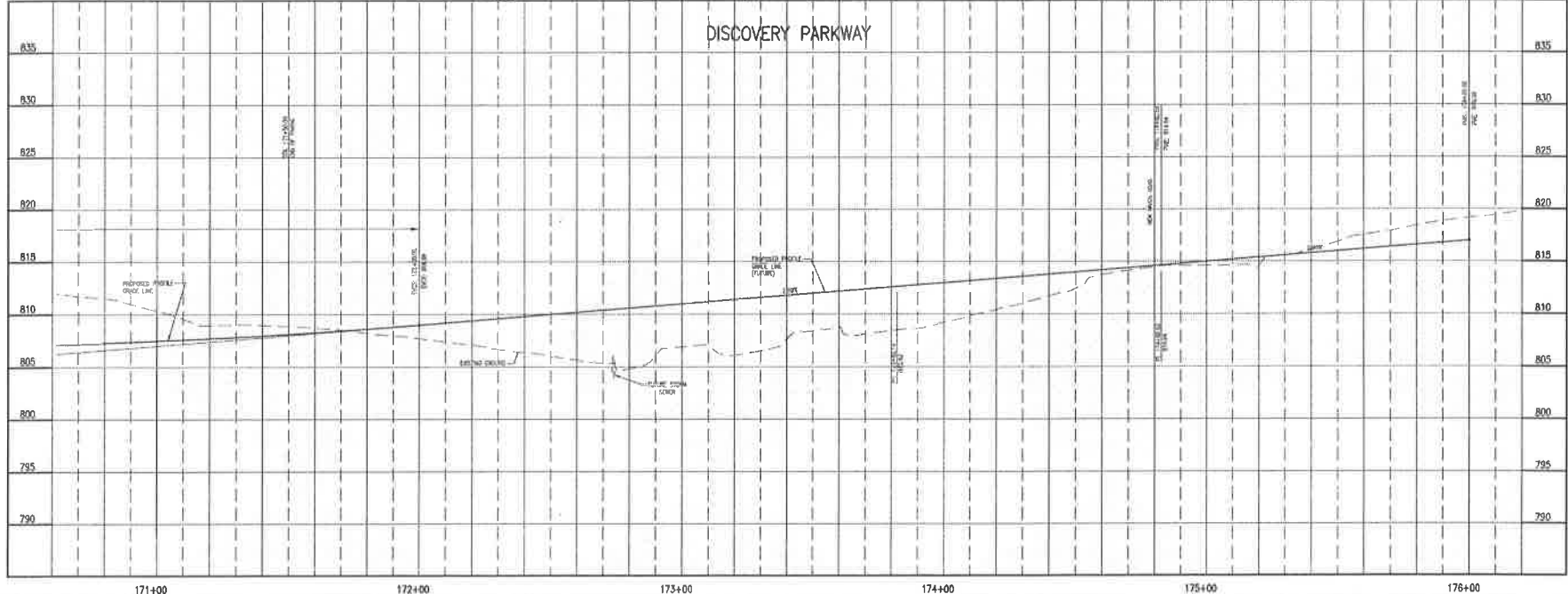
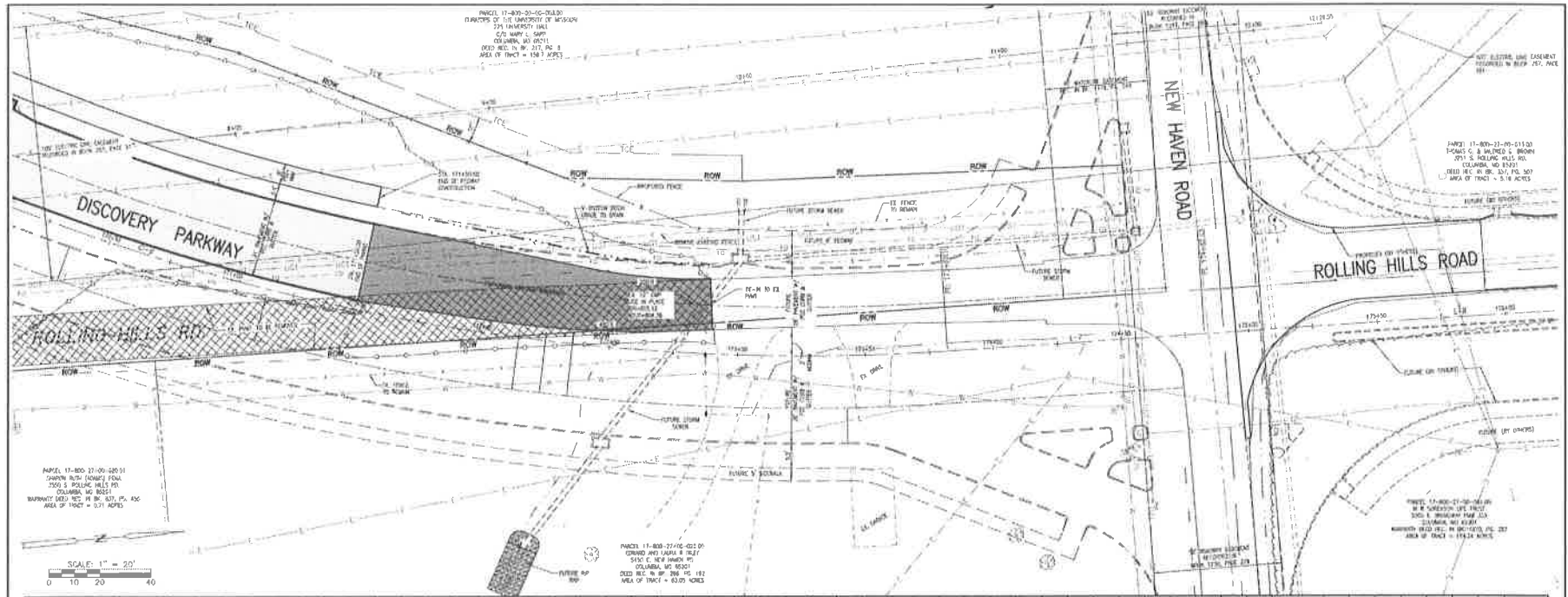

ALLSTATE CONSULTANTS
 1011 LAMAR AVENUE, SUITE 100
 COLUMBIA, MISSOURI 65201
 (573) 778-8750
 allstateconsultants.com

MISSOURI STATE CERTIFICATE OF AUTHORITY #0000000004

STATE OF MISSOURI, BY PROFESSIONAL ENGINEER
 ALLSTATE CONSULTANTS, L.L.C.

STREET PLAN & PROFILE-DISCOVERY PARKWAY
STA. 173+40 TO STA. 174+71.65
DISCOVERY PARKWAY EXTENSION
 COLUMBIA, MISSOURI



DATE: 2-15-2010

REVISIONS:
 A 3-28-2010
 B 4-23-2011
 C 9-16-2012
 D 11-12-2010

JOB NUMBER: 172295.03

SCALE: 1"=20' H, 1"=5' V

SHEET: **C-27**
 27 OF 27

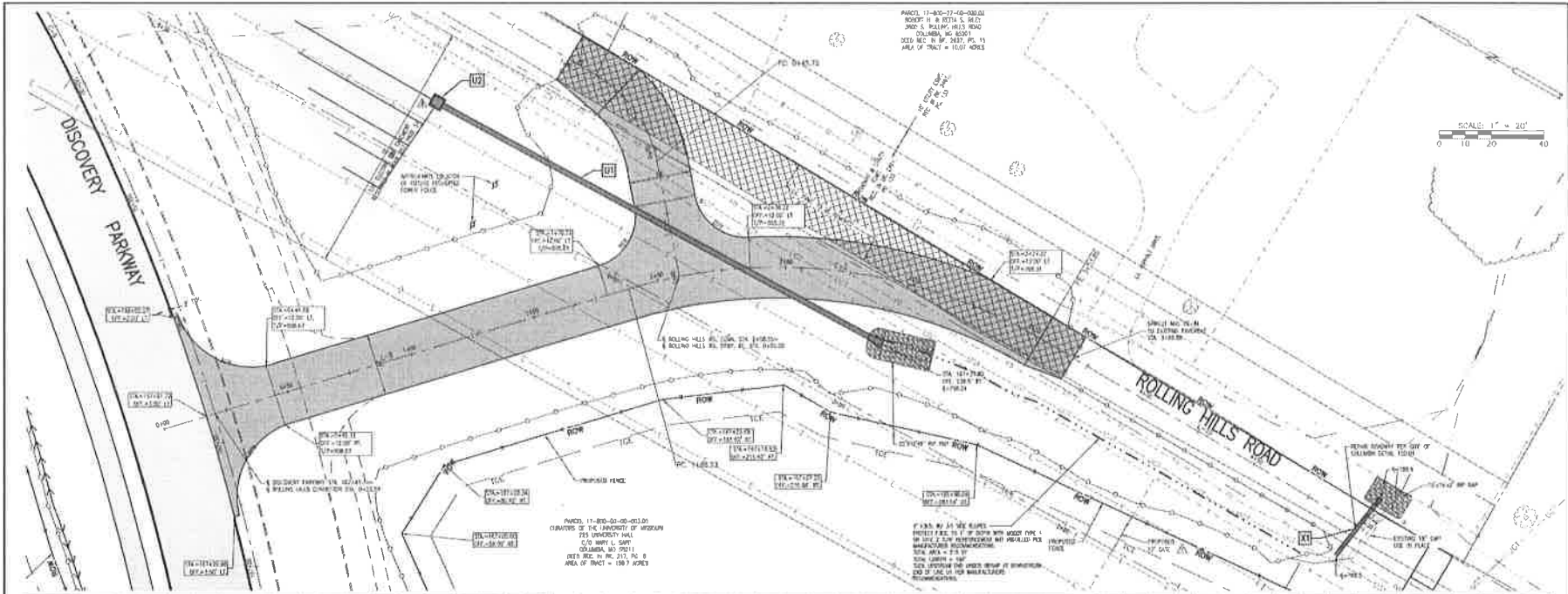

ALLSTATE CONSULTANTS
 200 EASTWICH AVENUE, SUITE 100
 COLUMBIA, MISSOURI 65201
 (573) 425-8750
 allstateconsultants.com

MISSOURI STATE DEPARTMENT OF HIGHWAY & TRANSPORTATION

DATE OF THIS DRAWING: 2-15-2016
 PROJECT NO.: 170205.03

STREET PLAN & PROFILE
ROLLING HILLS ROAD CONNECTOR
DISCOVERY PARKWAY EXTENSION
 COLUMBIA, MISSOURI



DATE: 2-15-2016

REVISIONS:
 1- 3-24-2016
 2- 6-23-2017
 3- 8-25-2018
 4- 11-12-2018

JOB NUMBER: 170205.03

SCALE: 1"=20' H, 1"=5' V

SHEET

C-28

28 OF 2

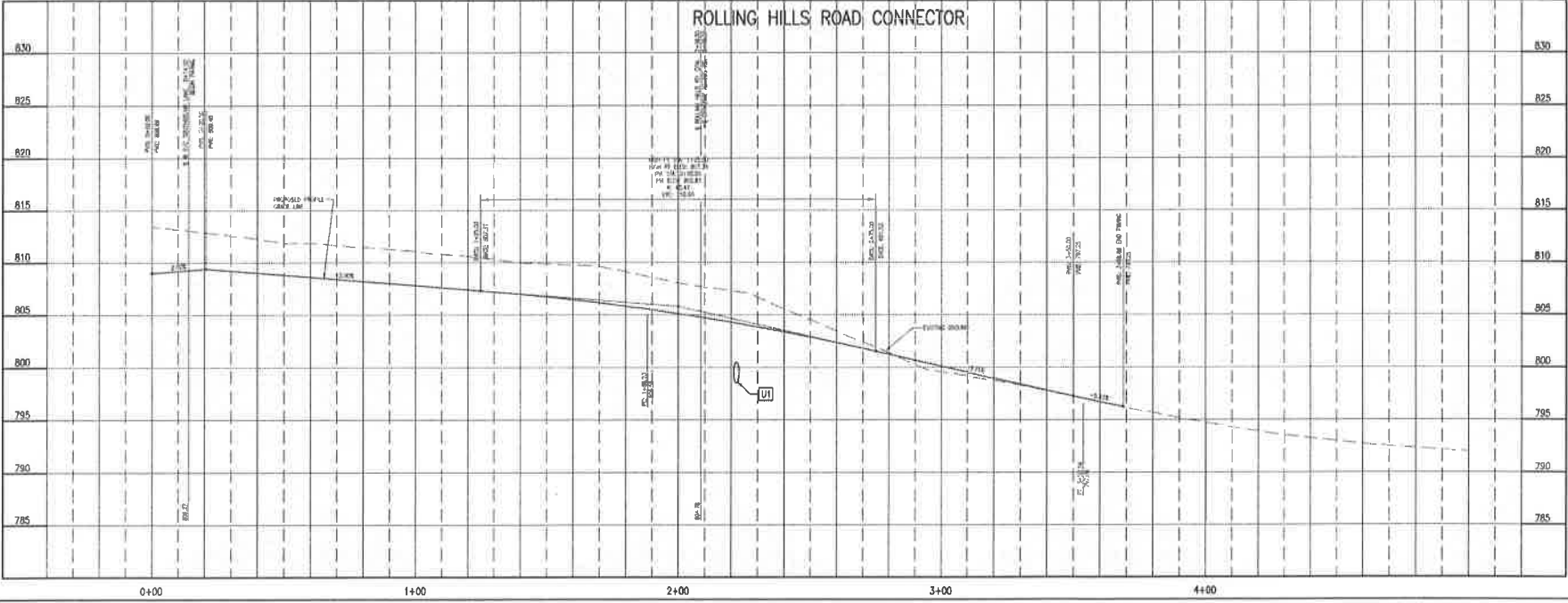



ALLSTATE CONSULTANTS
 2015 LEXINGTON AVENUE, SUITE 100
 COLUMBIA, MISSOURI 65201
 (616) 478-4799
 www.allstateconsultants.com

MISSOURI STATE CERTIFICATE OF ALIGNMENT FOOTNOTED

DATE OF THIS DRAWING IS THE DATE A PERMIT REQUEST WAS FILED FOR THE PROJECT.
 ALLSTATE CONSULTANTS

**STREET PLAN & PROFILE-DISCOVERY PARKWAY
 ROLLING HILLS ROAD DRIVEWAY ACCESS
 DISCOVERY PARKWAY EXTENSION**
 COLUMBIA, MISSOURI



DATE: 2-15-2016

- REVISIONS:
- 3-28-2010
 - 8-23-2017
 - 9-28-2018
 - 11-12-2018

JOB NUMBER: 17025.03

SCALE: 1"=20' H, 1"=5' V

SHEET

C-29

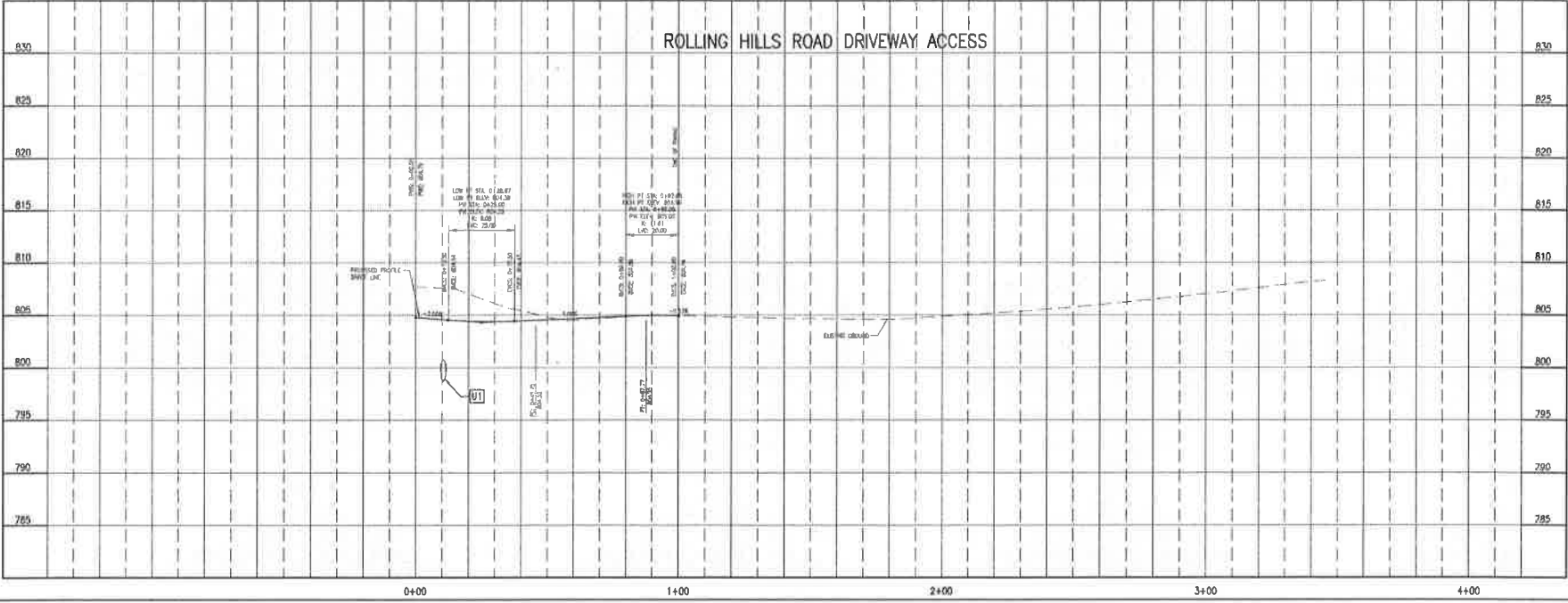
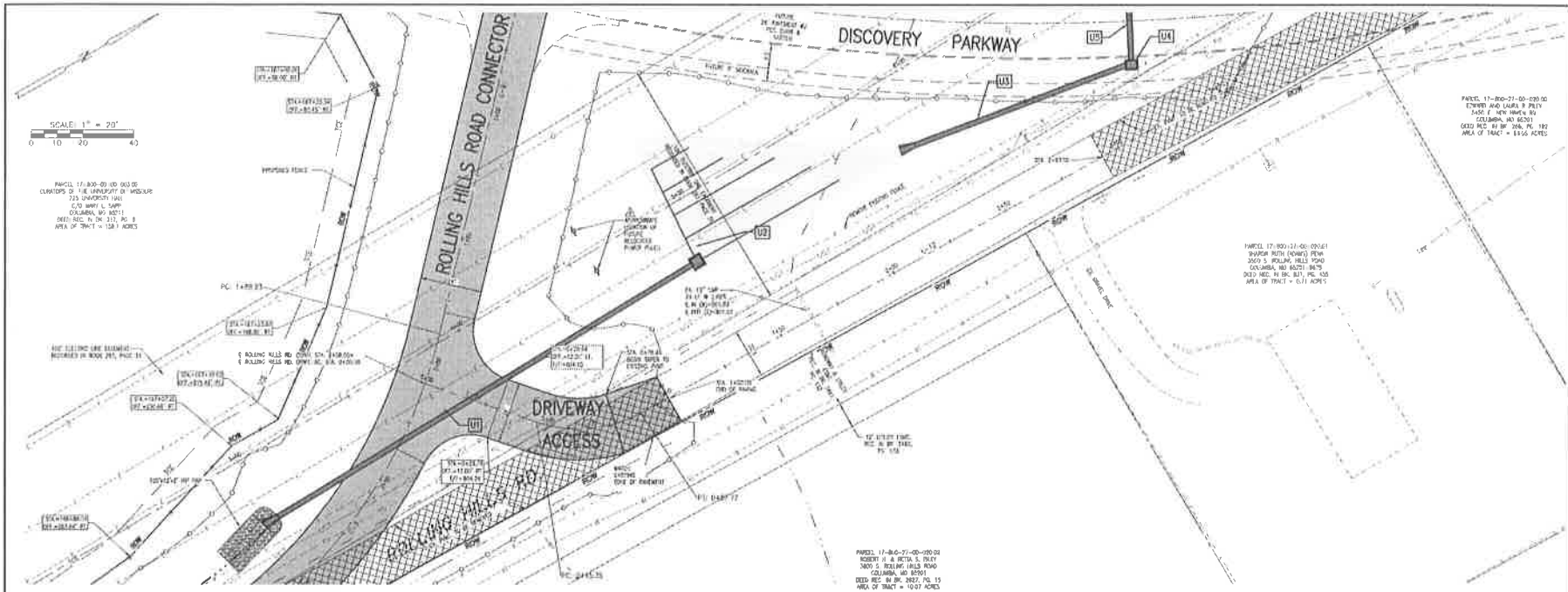



ALLSTATE CONSULTANTS
 1515 LEXINGTON INDUSTRIAL BLVD
 COLUMBIA, MISSOURI 65201
 (314) 425-4200
 MISSOURI PROFESSIONAL ENGINEERING NO. 000000000

MISSOURI STATE CERTIFICATE OF ACHIEVEMENT IN EDUCATION

DATE OF THIS CERTIFICATE: 04-20-2010
 PROJECT: UNIVERSITY LANE OVERPASS
 DESIGNER: ALLSTATE CONSULTANTS

STREET PLAN & PROFILE
 UNIVERSITY LANE OVERPASS
 DISCOVERY PARKWAY EXTENSION
 COLUMBIA, MISSOURI



DATE: 2-15-2010

- REVISIONS:
- ▲ 3-24-2010
 - ▲ 6-13-2017
 - ▲ 9-24-2018
 - ▲ 11-12-2018

JOB NUMBER: 17025.03

SCALE: 1"=20' H 1"=50' V

SHEET

C-30

OF 1

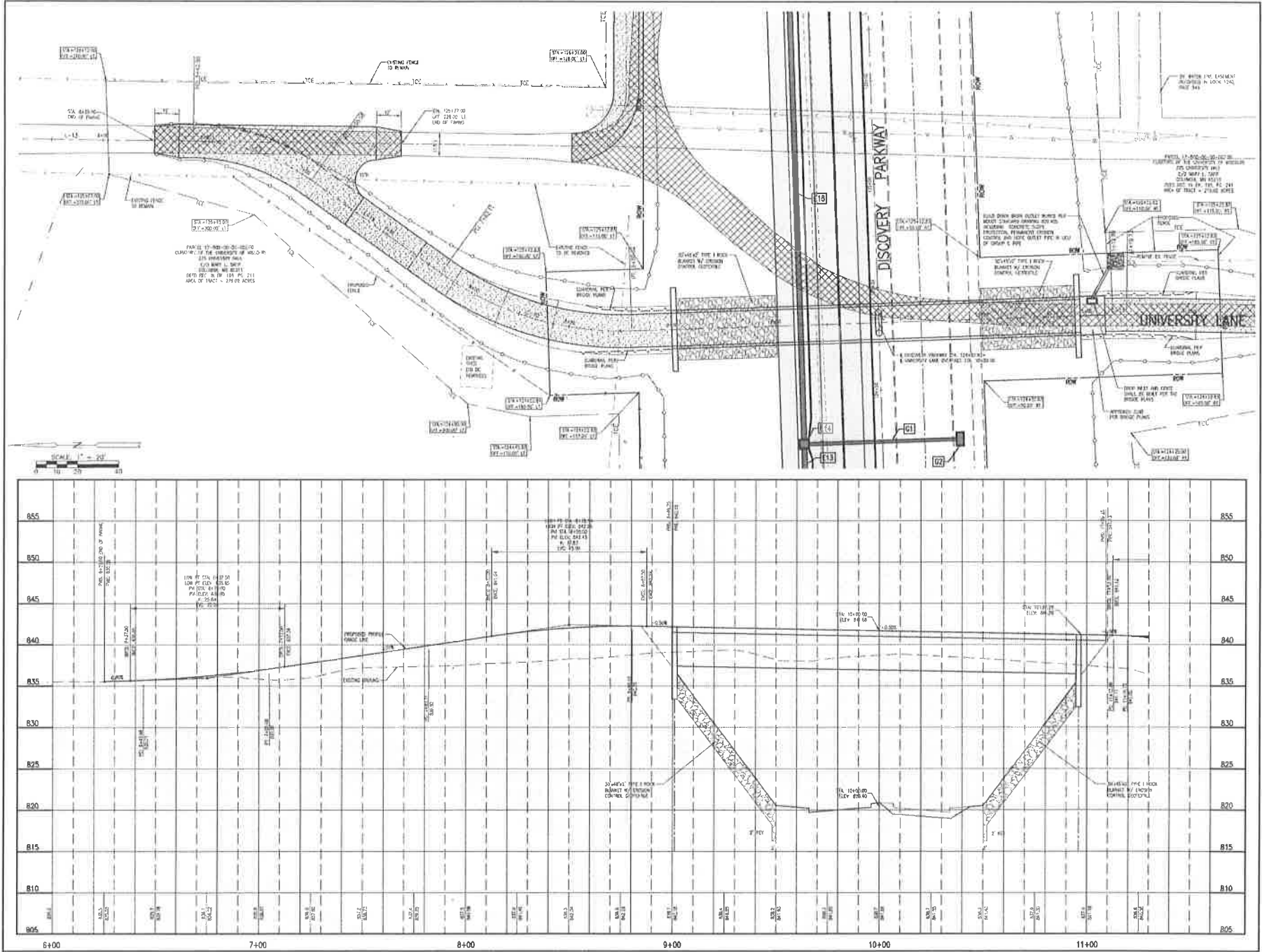

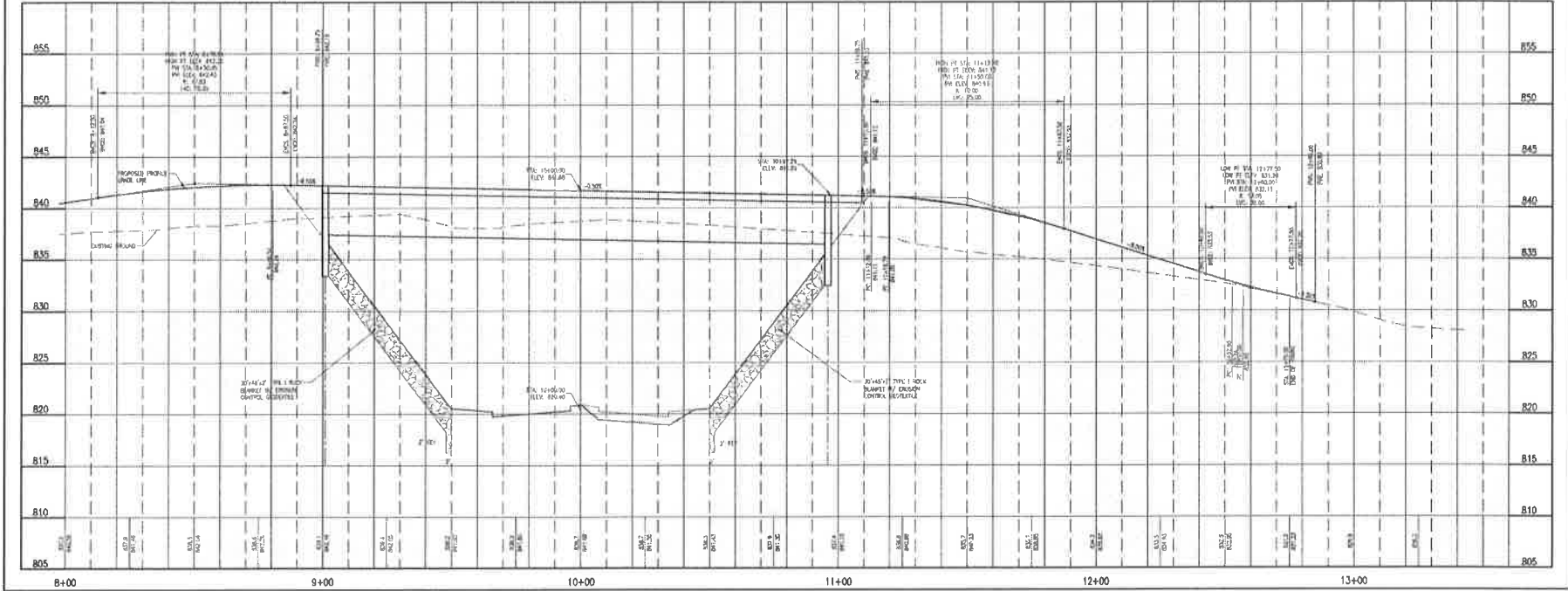
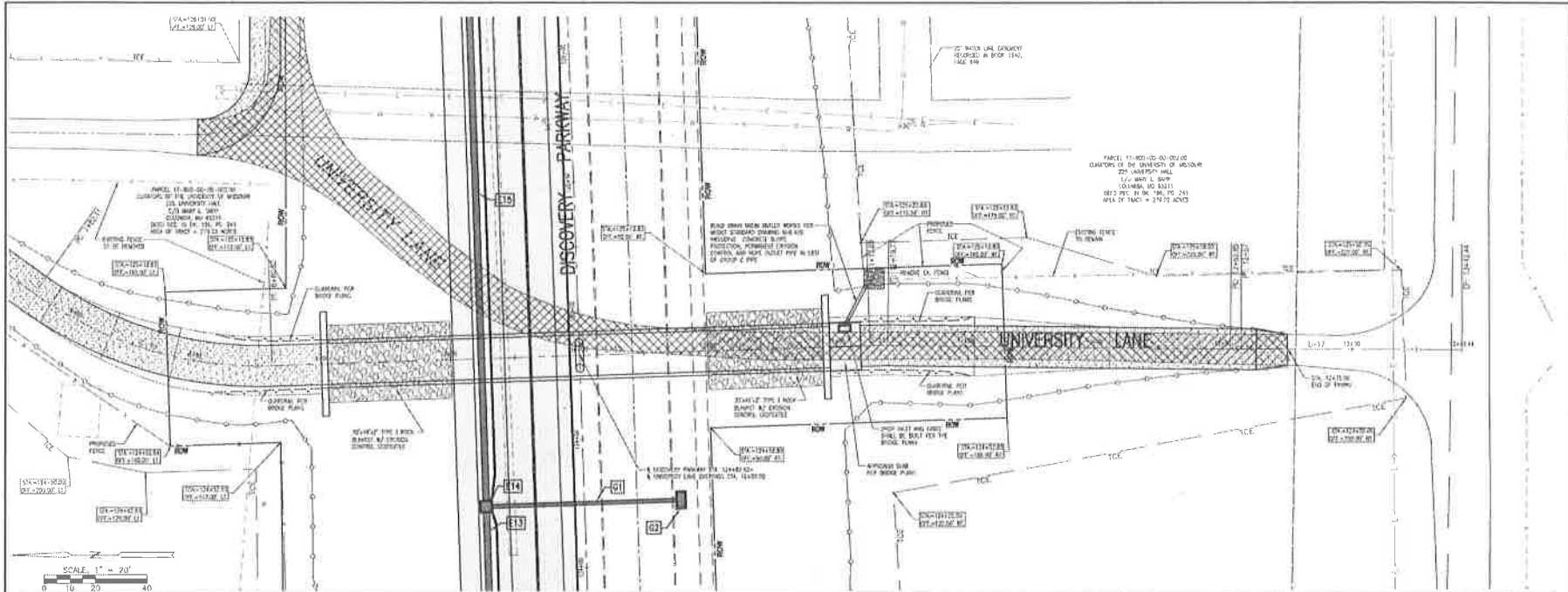

ALLSTATE CONSULTANTS
 3115 LENOX ROAD, SUITE 100
 COLUMBIA, MISSOURI 65203
 (616) 475-2700
 allstateconsultants.net

MISSOURI STATE CERTIFICATE OF AUTHORITY #0000000000

THIS IS A PRELIMINARY DESIGN AND SHALL BE USED ONLY FOR INFORMATIONAL PURPOSES.

STREET PLAN & PROFILE
UNIVERSITY LANE OVERPASS
DISCOVERY PARKWAY EXTENSION
 COLUMBIA, MISSOURI



DATE: 2-15-2010

- REVISIONS:
- ▲ 3-28-2010
 - ▲ 6-23-2017
 - ▲ 9-28-2018
 - ▲ 11-12-2018

JOB NUMBER: 170295.03

SCALE: 1"=20' H, 1"=5' V

SHEET

C-31



ALLSTATE CONSULTANTS
 10770 STATE HIGHWAY 100
 COLUMBIA, MISSOURI 65241
 (617) 875-5759
 allstateconsultants.com

MISSOURI STATE CERTIFICATE OF ACHIEVEMENT Awardee

ONE OF THE TOP 100 IN THE STATE OF MISSOURI
 FOR PROFESSIONAL SERVICE TO THE STATE OF MISSOURI

STREET PLAN & PROFILE
UNIVERSITY ACCESS ROAD OVERPASS
DISCOVERY PARKWAY EXTENSION
 COLUMBIA, MISSOURI



DATE: 2-15-2016
 REVISIONS:
 1- 3-28-2010
 2- 8-23-2017
 3- 9-16-2018
 4- 11-12-2018

JOB NUMBER: 17025.03
 SCALE: 1"=20' H, 1"=5' V

SHEET: C-32
 33 OF 37

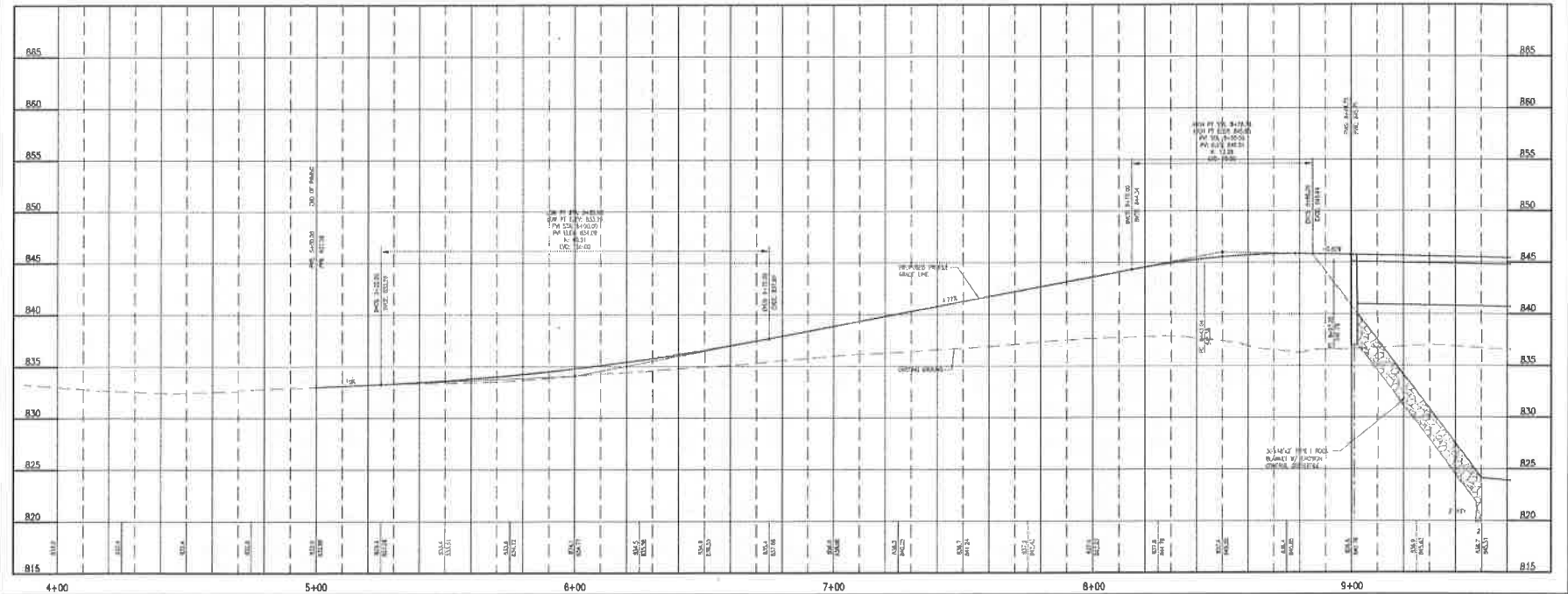
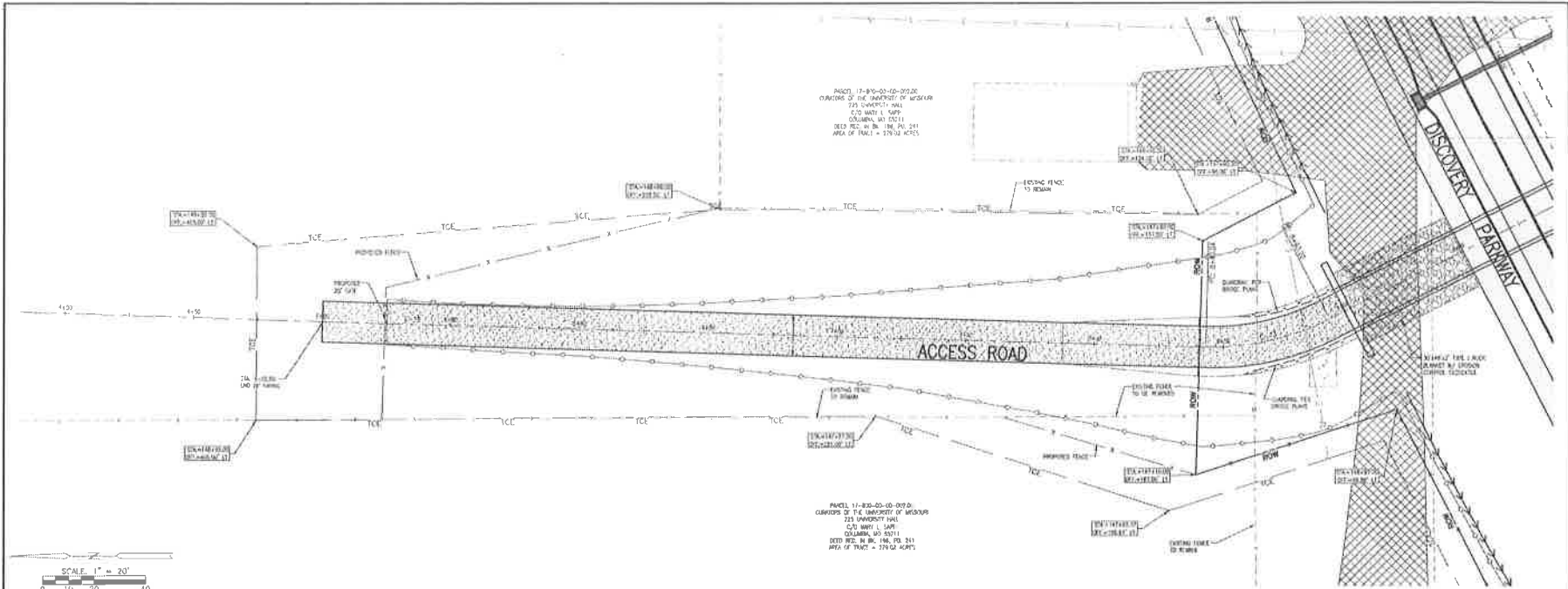



ALLSTATE CONSULTANTS
 225 LEXINGTON AVENUE, SUITE 2000
 COLUMBIA, MISSOURI 65201
 (620) 735-5739
 allstateconsultants.com

MISSOURI STATE CERTIFICATE
 OF AUTHORITY #00000004

THIS IS THE PROJECT AS SUBMITTED
 TO THE MISSOURI DEPARTMENT OF
 TRANSPORTATION.

STREET PLAN & PROFILE
 UNIVERSITY ACCESS ROAD OVERPASS
 DISCOVERY PARKWAY EXTENSION
 COLUMBIA, MISSOURI



DATE
 2-13-2016

REVISIONS
 1- 3-28-2016
 2- 6-23-2017
 3- 9-28-2018
 4- 11-12-2018

JOB NUMBER
 17025.01

SCALE
 1"=20' H 1"=50' V

SHEET
C-33

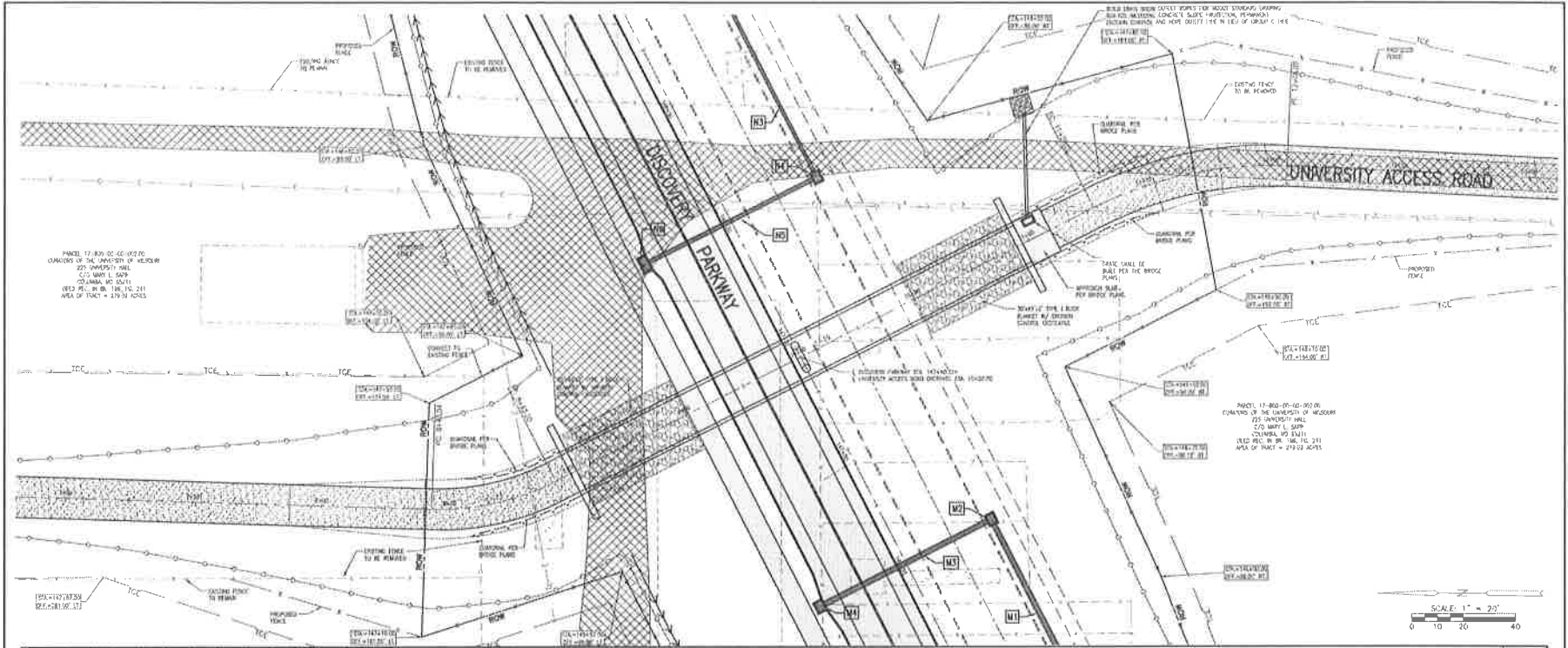

PARCEL 17-809-00-40-102 PG
 COURTESY OF THE UNIVERSITY OF MISSOURI
 225 UNIVERSITY HALL
 C/O BRUCE L. SMITH
 COLUMBIA, MO 65211
 620.735.5739 FAX 620.735.2411
 AREA OF TRACT = 279.93 ACRES

PARCEL 17-809-00-40-102 PG
 COURTESY OF THE UNIVERSITY OF MISSOURI
 225 UNIVERSITY HALL
 C/O BRUCE L. SMITH
 COLUMBIA, MO 65211
 620.735.5739 FAX 620.735.2411
 AREA OF TRACT = 279.93 ACRES

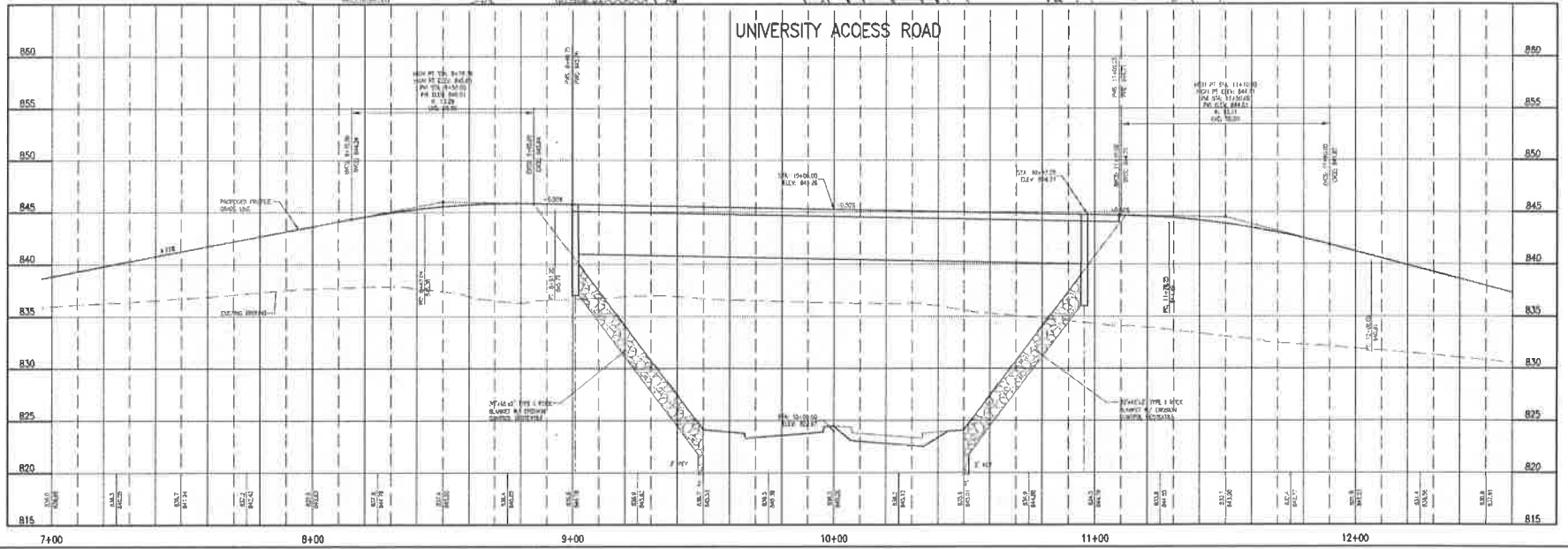



ALLSTATE CONSULTANTS
1331 LEONARD AVE., SUITE 100
COLUMBIA, MO 65211
(573) 735-7700
www.allstateconsultants.com

MISSOURI STATE REGISTERED
LAND SURVEYORS

STATE OF MISSOURI
COLUMBIA, MISSOURI
REGISTERED PROFESSIONAL ENGINEER

STREET PLAN & PROFILE
UNIVERSITY ACCESS ROAD OVERPASS
DISCOVERY PARKWAY EXTENSION
COLUMBIA, MISSOURI



DATE
2-15-2016

REVISED:
3-28-2015
6-23-2017
9-28-2018
11-12-2018

JOB NUMBER
17025.03

SCALE
1"=20' H 1"=5' V

SHET

C-34

34 OF 2

