

CONTRACTOR SHALL VERIFY EXISTING CONDITIONS AND CORRELATE DIMENSIONS PRIOR TO CONSTRUCTION. DIMENSIONS SHOWN ON THIS DRAWING ARE THE ARCHITECT'S INTENT. THE ARCHITECT SHALL BE RESPONSIBLE FOR THE ACCURACY OF THE DIMENSIONS SHOWN ON THIS DRAWING. THE ARCHITECT SHALL BE RESPONSIBLE FOR THE ACCURACY OF THE DIMENSIONS SHOWN ON THIS DRAWING. THE ARCHITECT SHALL BE RESPONSIBLE FOR THE ACCURACY OF THE DIMENSIONS SHOWN ON THIS DRAWING.

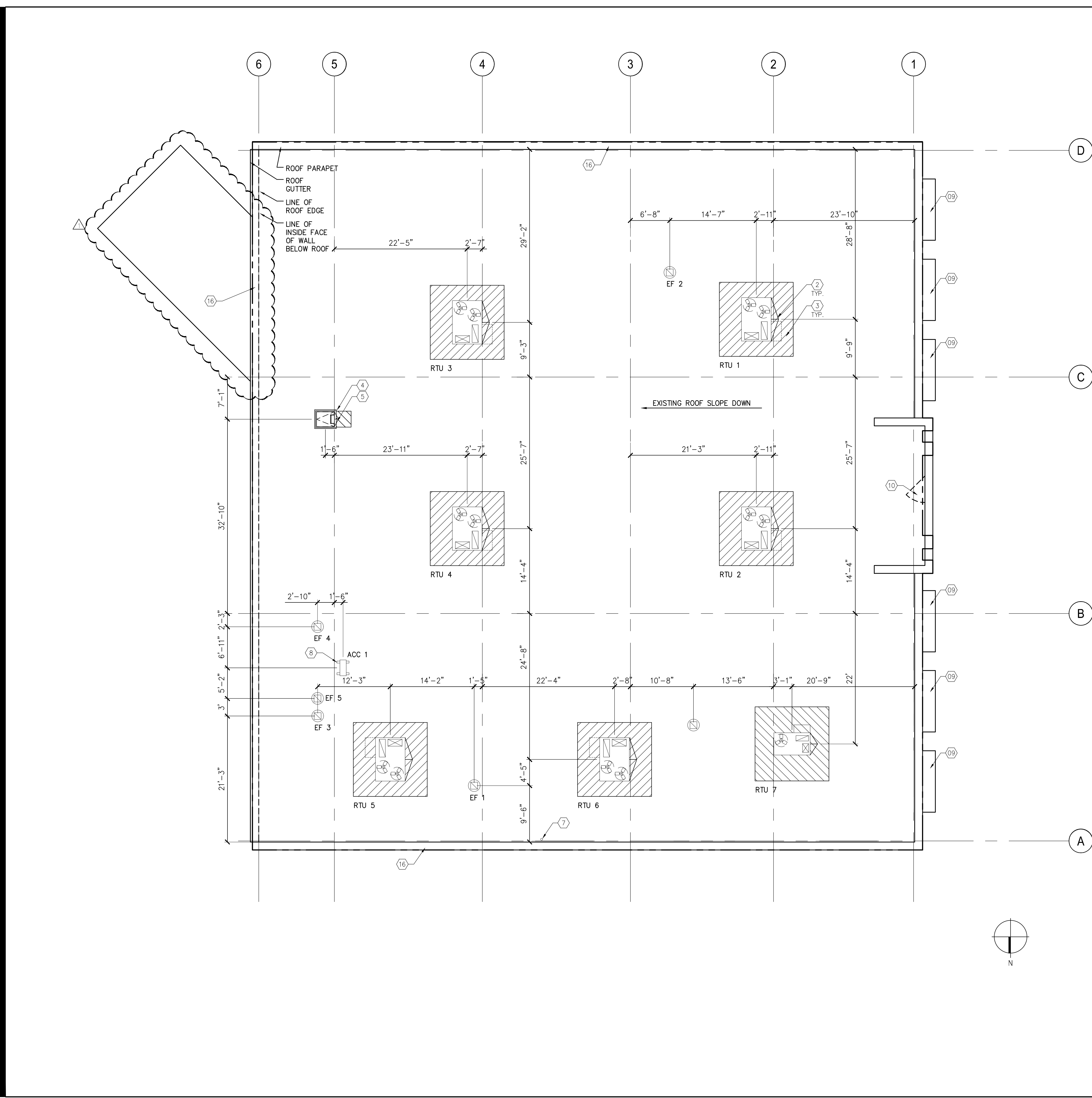

- KEY NOTES (NOT ALL MAY BE APPLICABLE) (##) :
1. RTU ROOF SCREEN AS REQ'D BY AHJ. TYP. N/A
 2. CRICKET AT HIGH SIDE OF RTU ROOF CURB, TYP. N/A
 3. ROOF WALKWAY PADS (07720) TYP. N/A
 4. ROOF HATCH SAFETY RAILING TYP. (07720) WITH ROOF CRICKET N/A
 5. ROOF HATCH (07720) / REF. DET. 07/A8.3, ANY REQUIRED ADJUSTMENTS TO LOCATION SHOWN SHALL REQUIRE COORDINATION WITH TENANT CONSTRUCTION MANAGER
 6. ROOF HATCH & MECH. EQUIPMENT LOCATION IS WITHIN 10'-0" OF A PARAPET LOWER N/A
 7. DRYER VENT, SEE MECH. DWGS. N/A
 8. SPLIT SYSTEM HVAC CONDENSING UNIT ON PREFAB ROOF CURB N/A
 9. FABRIC AWNINGS N/A
 10. SIGN ACCESS PANEL AT BACK SIDE OF PARAPET (PART OF SHELL CONSTRUCTION) N/A
 11. MECH. EQUIPMENT (SEE MECH. DWGS.) N/A
 12. M.I.C. UNDER SEPARATE PERMIT FOR EXTERIOR ALTERATIONS N/A
 13. CANOPY DRAINAGE (10530) N/A
 14. ROOF HYDRANT, SEE P2.1 FOR LOCATION, CONTRACTOR SHALL INSTALL LOCKING HARDWARE (08710) N/A
 15. EXTERIOR SENSOR DEVICE FOR EMS, SEE E2.5 EXISTING ROOF HATCH N/A
 16. EXISTING PARAPET WALLS, 42" MIN. ABOVE ROOF WALKING SURFACE, V.I.F., NO ALTERATIONS N/A
 17. SIGN ACCESS PANEL AT BACK SIDE OF PARAPET N/A
 18. EXISTING SIGN ACCESS PANEL AT BACK SIDE OF PARAPET N/A

- GENERAL NOTES:
- A. VERIFY MEASUREMENTS WITH CORRESPONDING CONSTRUCTED OR EXISTING CONDITIONS PRIOR TO PROCEEDING WITH THE WORK, AND NOTIFY THE ARCHITECT IMMEDIATELY OF SIGNIFICANT DISCREPANCIES USING THE "CONTRACTOR REQUEST FOR INFORMATION" FORM AND SUPPLEMENTARY CONTRACTOR DETAILS AS REQUIRED
 - B. PROVIDE PIPE FLASHINGS, CONDUIT FLASHINGS, AND MANUFACTURED GAS PIPING SUPPORTS (07720) AS REQ'D. FOR ALL NEW WORK
 - C. PROVIDE ROOF OPENING STRUCTURAL FRAMES, / REF. DET. 2/A6.1
 - D. PAINT ROOFTOP LOCATED FERROUS METAL ITEMS AND EXPOSED PIPING
 - E. PAINT EXPOSED GAS PIPING COLOR PT-07HG "SAFETY YELLOW" (09900) OR AS REQUIRED BY THE LOCAL AHJ
 - F. CONTRACTOR SHALL KEEP ROOF CLEAN OF ALL DEBRIS DURING ALL CONSTRUCTION WORK
 - G. REFER TO SHEET A0.3, A0.4 AND PROJECT MANUAL SECTION 10300 FOR DESCRIPTION OF THE DIVISION OF RESPONSIBILITIES BETWEEN PETCO VENDORS AND CONTRACTOR(S)
 - H. CONTRACTOR SHALL PROVIDE SAFE ACCESS FOR SIGN SUBCONTRACTOR TO INSTALL BUILDING SIGNS INCLUDING BUT NOT LIMITED TO STRUCTURALLY SOUND SCAFFOLDING AND/OR LIFTS AND ACCESS TO PARAPET AND PARAPET CAVITY FOR ALL ELECTRICAL CONNECTIONS
 - I. REFER TO PLUMBING DRAWINGS, MECHANICAL AND ELECTRICAL DRAWINGS FOR ADDITIONAL ROOF PENETRATIONS REQUIRING ROOF FLASHING WORK. ALL ROOF PENETRATIONS FOR MINOR ROOF VENTS AND SIMILAR ITEMS MAY NOT BE INDICATED ON THIS ROOF PLAN. HOWEVER, ALL ROOF FLASHING WORK SHALL BE PROVIDED BY THE APPROVED ROOFING SUBCONTRACTOR SO AS TO OBTAIN OR MAINTAIN NEW (OR EXISTING) ROOFING WARRANTIES
 - J. ALL ROOF RELATED WORK SHALL BE PROVIDED BY THE LANDLORD'S ROOFING SUBCONTRACTOR SO AS TO OBTAIN OR MAINTAIN NEW OR EXISTING ROOFING WARRANTIES

SBLM

Owner
Petco Animal Supplies Stores, Inc.
654 Richland Hills Drive
San Antonio, Texas 78245
T: 760.644.5866
Contact: Sharon Siekierski, Construction Manager
sharon.siekierski@petco.com

Architect
SBLM
11430 North Kendall Drive, Suite 310
Miami, FL 33176
T: 305.412.9187 F: 305.412.6731
Contact: Stephen Hartley, Project Manager
shartley@sblm.com

MEP Engineer
Acertus Consulting Group, LLC
14817 West 95th Street
Lenexa, KS 66215
T: 913.322.5150 F: 913.322.5155

Structural Engineer
BSE Structural Engineers, LLC
11320 West 79th Street
Lenexa, KS 66214
T: 913.492.7400
Contact: Kevin S. Boehringer, P.E., S.E.
kboehringer@bsestructural.com

Distribution:	Date:
EXISTING CONDITIONS PLAN	09-16-21
FIRST REVIEW CD SET	11-16-21
A&E INTERNAL COORDINATION CD SET	11-30-21
COMPREHENSIVE REVIEW CD SET	12-08-21
FINAL REVIEW CD SET	12-22-21
BID SET	01-07-22
PERMIT FILING SET	02-07-22
ADDENDUM 01	02-17-22

Seal & Signature

Project
Columbia, MO
400 N Stadium Blvd.
Columbia, MO 65203

Petco Store Ref: No. 0855 Project No. 021156 / 21Q4.00
9891-R2140

Drawn By: HM/DR Checked By: JI

ARCHITECTURAL ROOF PLAN

A2.6

CONTRACTOR SHALL VERIFY EXISTING CONDITIONS AND CORRELATE DIMENSIONS PRIOR TO COMMENCEMENT OF WORK. THE ARCHITECT'S WORK SHALL BE LIMITED TO THE DESIGN OF THE SIGN AND SHALL NOT BE RESPONSIBLE FOR THE ACCURACY OF THE AS-BUILT CONDITIONS. THE ARCHITECT'S WORK SHALL BE LIMITED TO THE DESIGN OF THE SIGN AND SHALL NOT BE RESPONSIBLE FOR THE ACCURACY OF THE AS-BUILT CONDITIONS. THE ARCHITECT'S WORK SHALL BE LIMITED TO THE DESIGN OF THE SIGN AND SHALL NOT BE RESPONSIBLE FOR THE ACCURACY OF THE AS-BUILT CONDITIONS.

CONTRACTOR SHALL PROVIDE 8" TALL TEMPORARY SKID SIGN FRAME WORK TO ATTACH 4'X8' SIGN PANELS (10300)

COORDINATE LOCATION WITH PETCO CM AND LANDLORD REP

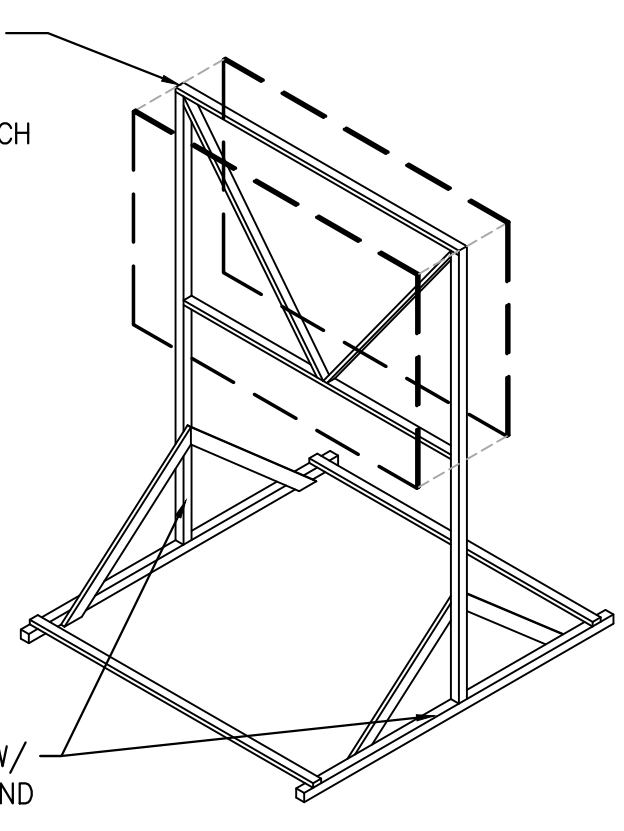

4X4X8" PT WD SKIDS W/
4X4X8" PT WD POST AND
2X4 PT WD BRACING

20 SKID SIGN DETAIL
SCALE: N.T.S. REF.:

GENERAL NOTES:

- A. BANNER ANCHORS TO BE PROVIDED AT ALL BUILDING ELEVATIONS WHERE APPROVED SIGNAGE IS LOCATED. BANNER ANCHORS SHALL MEET PETCO PROTOTYPE DESIGN STANDARDS.
- B. SURFACE MOUNTED ELECTRICAL CONDUITS, PIPES, UTILITIES, ETC. SHALL NOT BE PERMITTED ON ANY EXTERIOR WALLS OF PETCO TENANT SPACE EXCEPT FOR RAINWATER CONDUCTORS AT REAR ELEVATION.
- C. PETCO REQUIRES 8 WEEKS FOR DESIGN AND PRODUCTION OF WINDOW GRAPHICS, FROM DATE THEY RECEIVE FIELD DIMENSIONS FROM CONTRACTOR FOR EACH VISUAL OPENING WITHIN THE EFFECTED WINDOW(S).
- D. WHERE SPANDREL GLASS IS CALLED FOR, REFER TO 08800.
- E. ALL NON-PROTO EXTERIOR ELEMENTS (E.G. FABRIC CANOPIES) MUST BE APPROVED IN WRITING BY PETCO'S DIRECTOR OF ARCHITECTURAL SERVICES.
- F. BUILDING SHELL MODIFICATIONS INCLUDING BUT NOT LIMITED TO FACADE ALTERATIONS, DOOR AND WINDOW OPENINGS, ROOF OPENINGS AND THEIR RESPECTIVE STRUCTURAL REINFORCING AND DETAILS ARE BY OTHERS UNDER SEPARATE CONTRACT/PERMIT AND ARE NOT INCLUDED IN THESE DRAWINGS. N/A
- G. PATCH AND REPAIR EXTERIOR WALLS AND FINISHES AS REQUIRED TO PROVIDE UNIFORM FINISH.

EXTERIOR FINISH LEGEND: (N.I.C., UNDER SEPARATE PERMIT FOR EXTERIOR ALTERATIONS)

- REFER TO SECTION 09900 FOR PAINT TYPE AND FINISH
- CMU-GR-01 4X16 GROUND FACE CMU, FIELD (04220)
 - CMU-GR-02 4X16 GROUND FACE CMU, ACCENT (04220)
 - CMU-SM 8" SMOOTH FACE CMU, PAINT TO MATCH EIFS (04220)
 - EIFS-01 E.I.F.S., BY DRYVIT SYSTEMS, "PETCO11030" (07240)
 - EIFS-02 E.I.F.S., BY DRYVIT SYSTEMS, "PETCO21030" (07240)
 - AL-CO ALUMINUM COPING, PPG DURANAR UC70149F "DARK BRONZE" (07600)
 - AL-GU ALUMINUM GUTTER, PPG DURANAR UC70149F "DARK BRONZE" (07600)
 - AL-RW ALUMINUM RAINWATER CONDUCTOR, PPG DURANAR UC70149F "DARK BRONZE" (07600)
 - AL-CA1 ALUMINUM CANOPY, SW 9176 "DRESS BLUES" (10530)
 - AL-CL ALUMINUM BREAK METAL TRIM ENCLOSURE, PPG DURANAR UC70149F DARK BRONZE (07600)
 - WC-01 DECORATIVE VENEER WOOD COMPOSITE, CALI BAMBOO INFINITY COMPOSITE PLANKING, BRONZE (06600), 1/4" VERTICAL JOINTS AS SHOWN, EQUALLY SPACED, 1/4" HORIZONTAL JOINTS N/A
 - WC-02 DECORATIVE VENEER WOOD COMPOSITE, CALI BAMBOO TRU-ORGANICS COMPOSITE PLANKING, SEDONA FINISH SOLID PLANK (06600), SEE DETAIL 15/A6.1
 - PT-40 SW "FRESCO CREAM" #7719, MATTE/FLAT FINISH
 - PT-41 SW "CANOE" #7724, MATTE/FLAT FINISH

KEY NOTES (NOT ALL MAY BE APPLICABLE) (N/A):

1. WALL MOUNTED GOOSE LAMP LIGHT FIXTURE OVER SERVICES SIGN N/A
2. WALL MOUNTED GOOSE LAMP LIGHT FIXTURE OVER SERVICES SIGN N/A
3. PRIVACY GRAPHICS, PROVIDED AND INSTALLED BY PETCO VENDOR N/A
4. PRIVACY GRAPHICS, PROVIDED AND INSTALLED BY PETCO VENDOR N/A
5. BUILDING ADDRESS NUMBER GRAPHICS IF REQ'D BY JURISDICTION N/A
6. PROVIDE SUN CONTROL WINDOW FILM ON ALL WINDOW AND DOOR GLAZING (08800) N/A
7. TENANT BUILDING SIGN UNDER SEPARATE PERMIT N/A
8. TEMPORARY CONSTRUCTION BANNER SIGN, PROVIDED AND INSTALLED BY GC (10300) N/A
9. EXISTING CONCEALED PLYWD. SHEATHING OR OTHER SOLID SUBSTRATE BEHIND BUILDING SIGN WHERE REQUIRED, V.I.F. N/A
10. EXISTING WALL MOUNTED LIGHTS N/A
11. EXISTING WALL MOUNTED LIGHTS N/A
12. EXISTING SHELL BUILDING CONSTRUCTION, V.I.F. N/A
13. EXISTING WALL MOUNTED LIGHTS N/A
14. EXISTING WALL MOUNTED LIGHTS N/A
15. EXISTING WALL MOUNTED LIGHTS N/A
16. WALL MOUNTED SIGN REQUIRES SOLID SUBSTRATE FOR ADEQUATE ATTACHMENT. CONTRACTOR SHALL VERIFY CONDITIONS IN FIELD.
17. CANOPY OVER SPEED LIFT
18. SPEED LIFT
19. EXIST BOLLARDS AND CONCRETE SLAB ON GRADE
20. PROVIDE 30" HIGH FRAME AND AWNINGS. B.O. OF AWNING 8'-2" A.F.F.

SBLM

Owner
Petco Animal Supplies Stores, Inc.
654 Richland Hills Drive
San Antonio, Texas 78245
T: 760.644.5866
Contact: Sharon Siekierski, Construction Manager
sharon.siekierski@petco.com

Architect
SBLM
11430 North Kendall Drive, Suite 310
Miami, FL 33176
T: 305.412.9187 F: 305.412.6731
Contact: Stephen Hartley, Project Manager
shartley@sblm.com

MEP Engineer
Acerius Consulting Group, LLC
14817 West 95th Street
Lenexa, KS 66215
T: 913.322.5150 F: 913.322.5155

Structural Engineer
BSE Structural Engineers, LLC
11320 West 79th Street
Lenexa, KS 66214
T: 913.492.7400
Contact: Kevin S. Boehringer, P.E., S.E.
kboehringer@bsestructural.com

Distribution:	Date:
EXISTING CONDITIONS PLAN	09-16-21
FIRST REVIEW CD SET	11-16-21
A&E INTERNAL COORDINATION CD SET	11-30-21
COMPREHENSIVE REVIEW CD SET	12-08-21
FINAL REVIEW CD SET	12-22-21
BID SET	01-07-22
PERMIT FILING SET	02-07-22
ADDENDUM 01	02-17-22

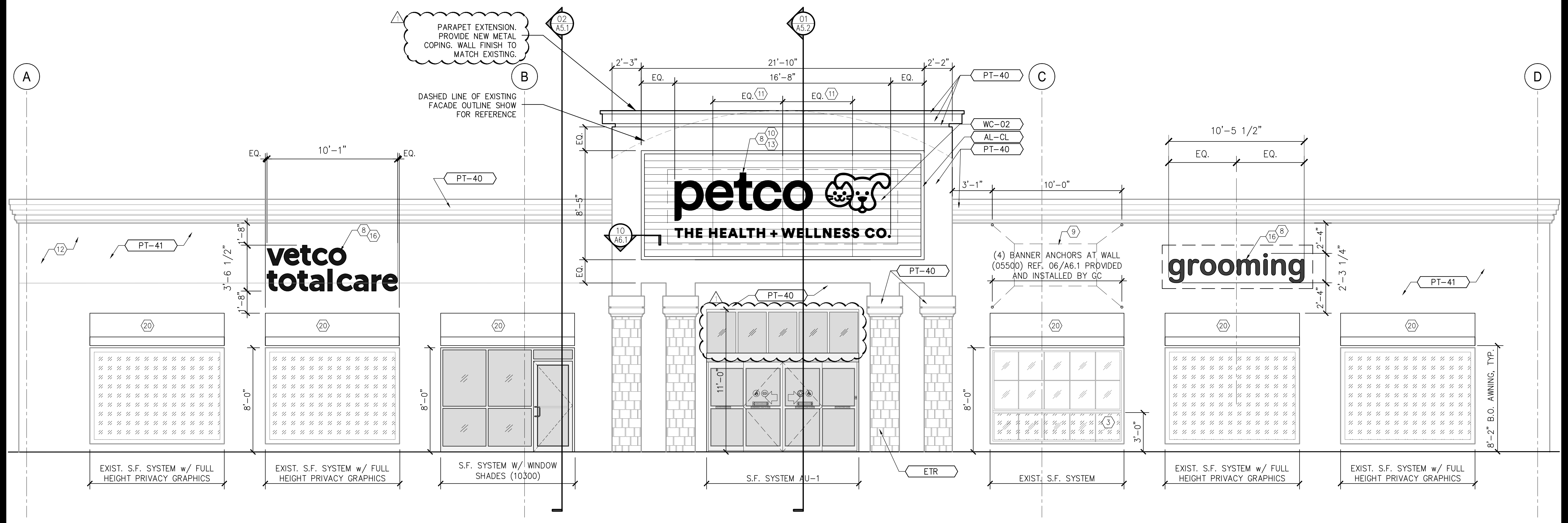

Seal & Signature

Project
Columbia, MO
400 N Stadium Blvd.
Columbia, MO 65203

Petco Store Ref: No. 0855
9891-R2140 Project No. 021156 / 21Q4.00
Drawn By: HM/DR Checked By: JJ

EXTERIOR FACADE ELEVATIONS

A4.1A

01 FRONT ELEVATION
SCALE: 1/4" = 1'-0" REF.: A2.1

