

REPRESENTATION	MATERIAL	COLOR
----------------	----------	-------

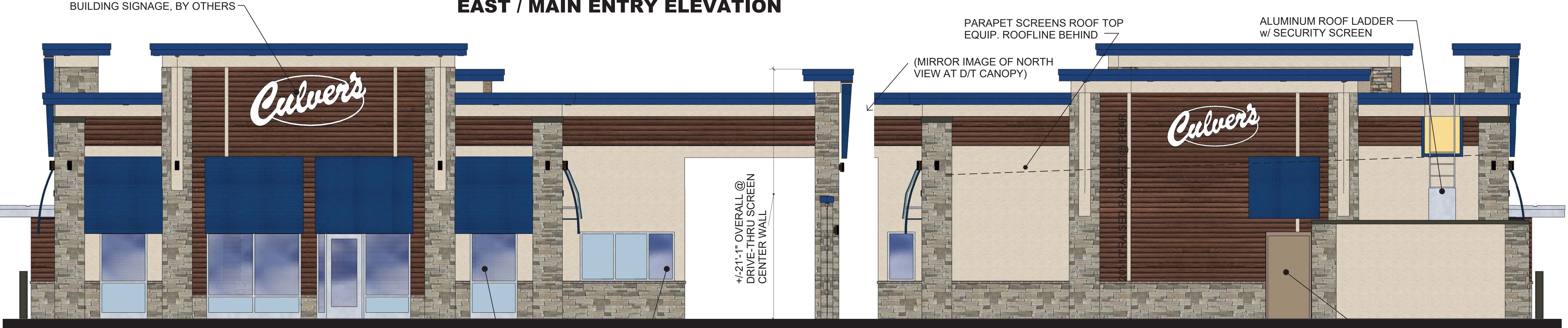

**EAST / MAIN ENTRY ELEVATION**



**NORTH / FRONT ELEVATION**

**SOUTH / REAR ELEVATION**

CLEAR GLAZING, AT TRANSPARENT PANES



**WEST / DRIVE THRU ELEVATION**

©2021

**NEW CULVER'S RESTAURANT**  
**N Stadium Blvd & Bernadette Dr.**  
**Columbia, MO 65203**  
**County of BOONE**

*Culver's*  
 Culver Franchising System, Inc  
 1240 Water Street  
 Prairie du Sac, WI 53578  
 608-643-7960

**OLLMANN ERNEST MARTIN ARCHITECTS**  
 200 South State Street  
 Belleville, Illinois 61008  
 815-544-7790 Phone

**ELEVATIONS**  
 NOTE: THOUGH THESE IMAGES HAVE PHOTO REALISTIC QUALITIES, THE ACTUAL BUILDING MATERIALS MAY VARY IN APPEARANCE.

Date: 1-20-2021  
 Revision:

2020-143

A2



**Elevations REVISED 1/20/2021**



**REAR LEFT (SEC)**



**REAR RIGHT (SWC)**



**FRONT RIGHT VIEW (NWC)**



CAN LIGHTING RECESSED  
IN SOFFIT

**FRONT LEFT VIEW (NEC)**



**LEFT / (EAST) PERSPECTIVE**



**RIGHT / (WEST) PERSPECTIVE**

©2021

NEW CULVER'S RESTAURANT  
N Stadium Blvd & Bernadette Dr.  
Columbia, MO 65203  
County of BOONE

*Culver's*  
Culver Franchising System, Inc  
1240 Water Street  
Prairie du Sac, WI 53578  
608-643-7960

OLLMANN ERNEST MARTIN ARCHITECTS  
200 South State Street  
Belvidere, Illinois 61008  
815-544-7790 Phone

REVISIONS

NOTE: THESE IMAGES HAVE PHOTO  
REALISTIC QUALITIES. THE ACTUAL BUILDING  
MATERIALS MAY VARY IN APPEARANCE.

2020-143

A3