

JOHN A. STEWART'S SUBDIVISION OF LOTS 29 & 32 OF GARTH'S  
SUBDIVISION OF GARTH'S ADDITION TO THE CITY OF COLUMBIA  
RECORDED IN PLAT BOOK 1 PAGE 21

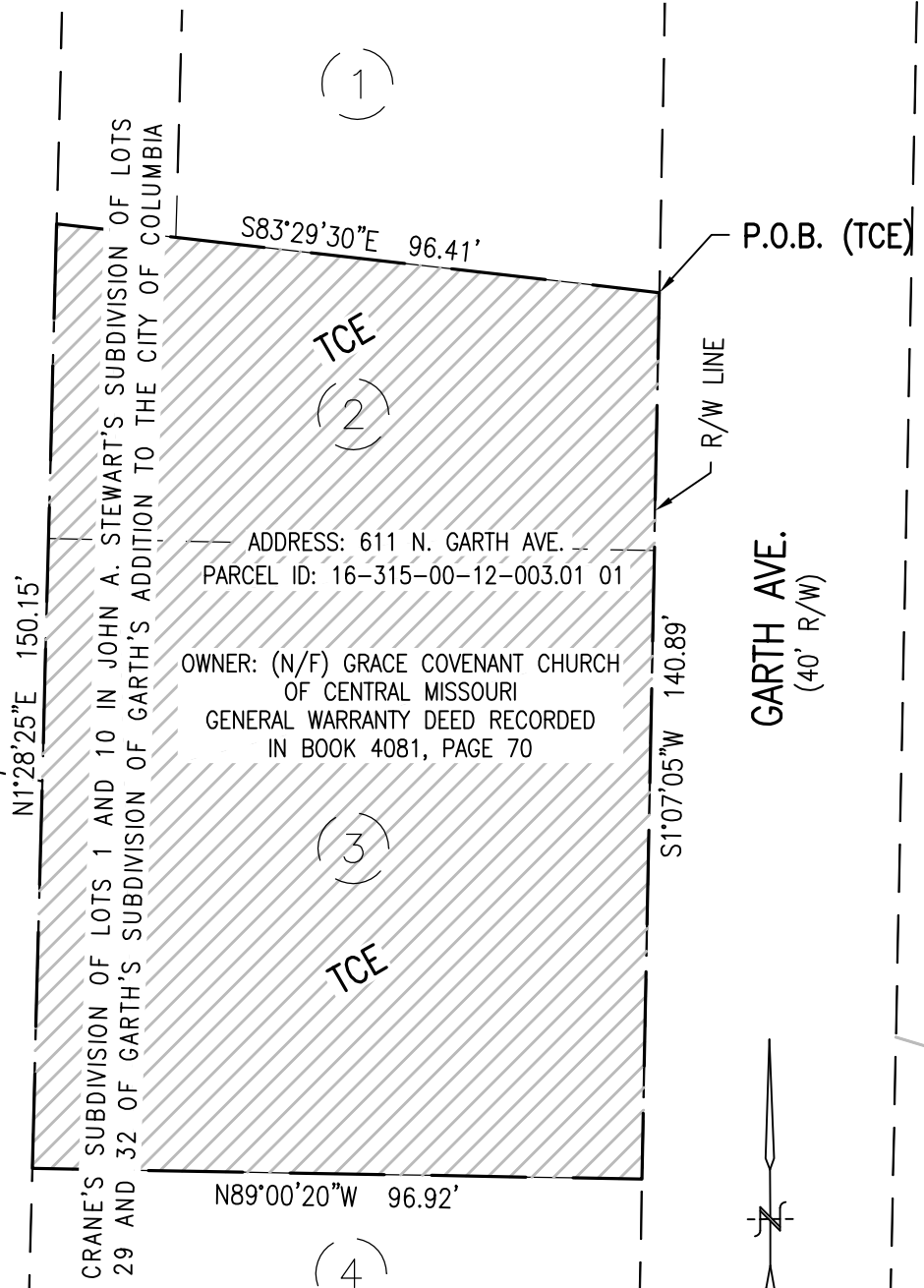

**NOTES**

1. THIS EXHIBIT HAS BEEN PREPARED FOR THE SOLE PURPOSE OF OBTAINING EASEMENTS OVER THE PROPERTY SHOWN HEREON.
2. THIS EXHIBIT DOES NOT REPRESENT A BOUNDARY SURVEY AND IS FOR DISPLAY PURPOSES ONLY.

AREAS - LOTS 2 & 3, CRANE SUBD.	
TOTAL TRACT	— SQ. FT
PERM. DRAINAGE EASEMENT	— SQ. FT
TEMP. CONSTRUCTION EASEMENT	14,037 SQ. FT

**LEGEND**

- DENOTES PERMANENT DRAINAGE EASEMENT (PDE)
- DENOTES TEMPORARY CONSTRUCTION EASEMENT (TCE)
- PROPERTY LINE
- RIGHT-OF-WAY
- P.O.C.** POINT OF COMMENCEMENT
- P.O.B.** POINT OF BEGINNING

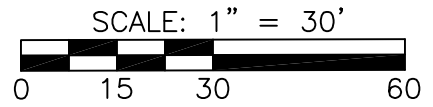

**TREKK**  
DESIGN GROUP, LLC

CITY OF COLUMBIA, MO. PROJECT  
GARTH AT OAK TOWERS STORM DRAIN REPLACEMENT  
LOT'S 2 & 3, CRANE SUBD.  
PARCEL NO. 16-315-00-12-003.01 01  
DATE: DECEMBER 10, 2018