

OWNER: STADIUM PLAZA SHOPPING CENTER, LLC, A MISSOURI LIMITED LIABILITY COMPANY
 LOT 1B
 ADMINISTRATIVE PLAT LOT 1 K MART SUBDIVISION BOOK 2716 PAGE 64
 QUIT CLAIM DEED BOOK 2746 PAGE 178
 PARCEL NUMBER: 16-216-00-10-001.02 01
 ADDRESS: 2003 W. WORLEY STREET

OWNER: MCLARTY RE, LLC A DELAWARE LIMITED LIABILITY COMPANY
 LOT 1 MACHENS SUBDIVISION PLAT BOOK 10 PAGE 95
 TRUST DEED BOOK 4512 PAGE 132
 PARCEL NUMBER: 16-216-00-04-001.00 01
 ADDRESS 1911 W. WORLEY STREET

OWNER: J. LARRY FUGATE, TRUSTEE OF THE J LARRY FUGATE REVOCABLE TRUST DATED MARCH 25, 2010
 LOT 10
 ROSS DICKERSON SUBDIVISION NO. 3
 PLAT BOOK 10 PAGE 75
 SPECIAL WARRANTY DEED BOOK 3646 PAGE 27
 PARCEL NUMBER: 16-220-00-01-001.00 01
 ADDRESS: 2000 W. WORLEY STREET

OWNER: WILLIAM E. WOODS AND BONNIE H. WOODS, HUSBAND AND WIFE
 LOT 1A
 SHELTER PLACE PLAT 1 BOOK 2852 PAGE 147
 CORRECTED MISSOURI SPECIAL WARRANTY DEED BOOK 2865 PAGE 67
 PARCEL NUMBER: 16-220-00-03-001.01 01
 ADDRESS: 1912 W. WORLEY ST

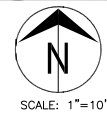

**AUDIBLE PEDESTRIAN SIGNALS,
 SIDEWALKS & STRIPING PLAN**

Revision	By	Date	No.

Worley St. & Bernadette Dr. APS
 Plan Sheet- APS, Sidewalks & Striping

City of Columbia, Missouri
 Department of Public Works

Shane S. Creach
 Registered Professional Engineer
 E-2007011061
 File No. 00551
 Scale: 1" = 10'
 Date: 02/21/2022
 Des. A.N.H.
 Dwn. A.N.H.
 Chk. A.A.A.

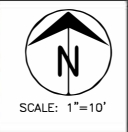
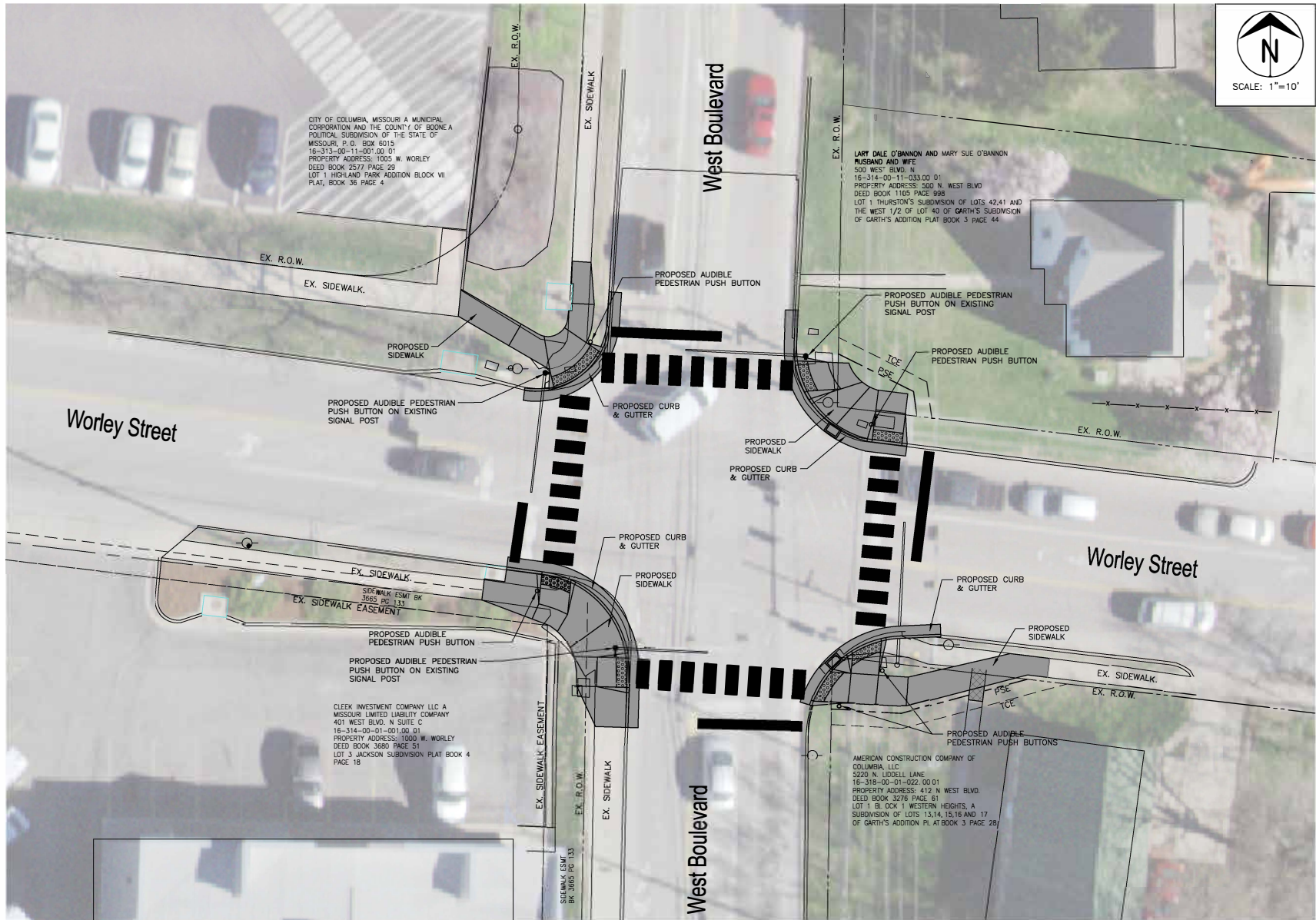

**AUDIBLE PEDESTRIAN SIGNALS,
SIDEWALKS & STRIPING PLAN**

No.	Date	By	Revision

**Worley St. & West Blvd. APS
Plan Sheet- APS, Sidewalks & Striping**

City of Columbia, Missouri
Department of Public Works

Shane S. Creach
Registered Professional Engineer
E-2007011081

File No. 00551
Scale: 1" = 10'
Date: 2/21/2022
Des. A.N.H.
Dwn. A.N.H.
Chk. A.A.A.