

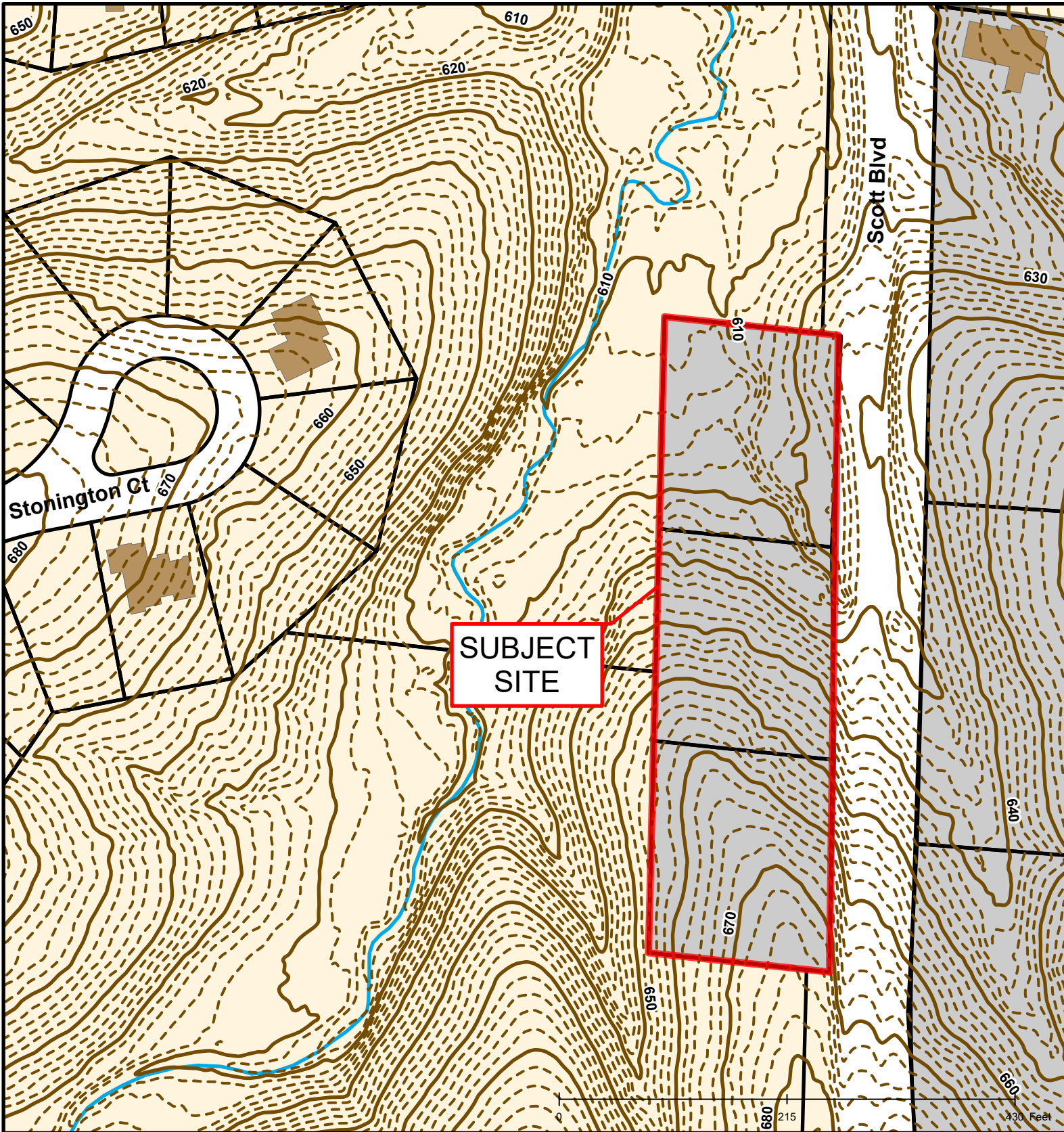

Case #33-2022: 5025 Scott Blvd. Assignment of Permanent Zoning





Case #33-2022: 5025 Scott Blvd. Assignment of Permanent Zoning

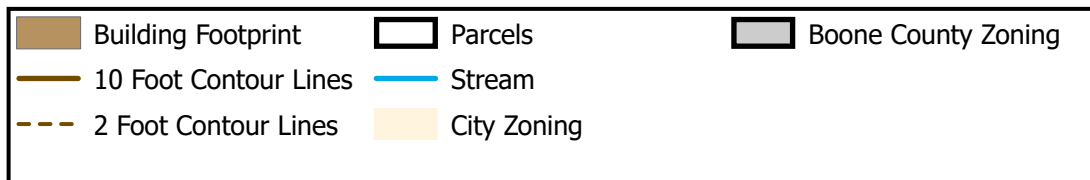

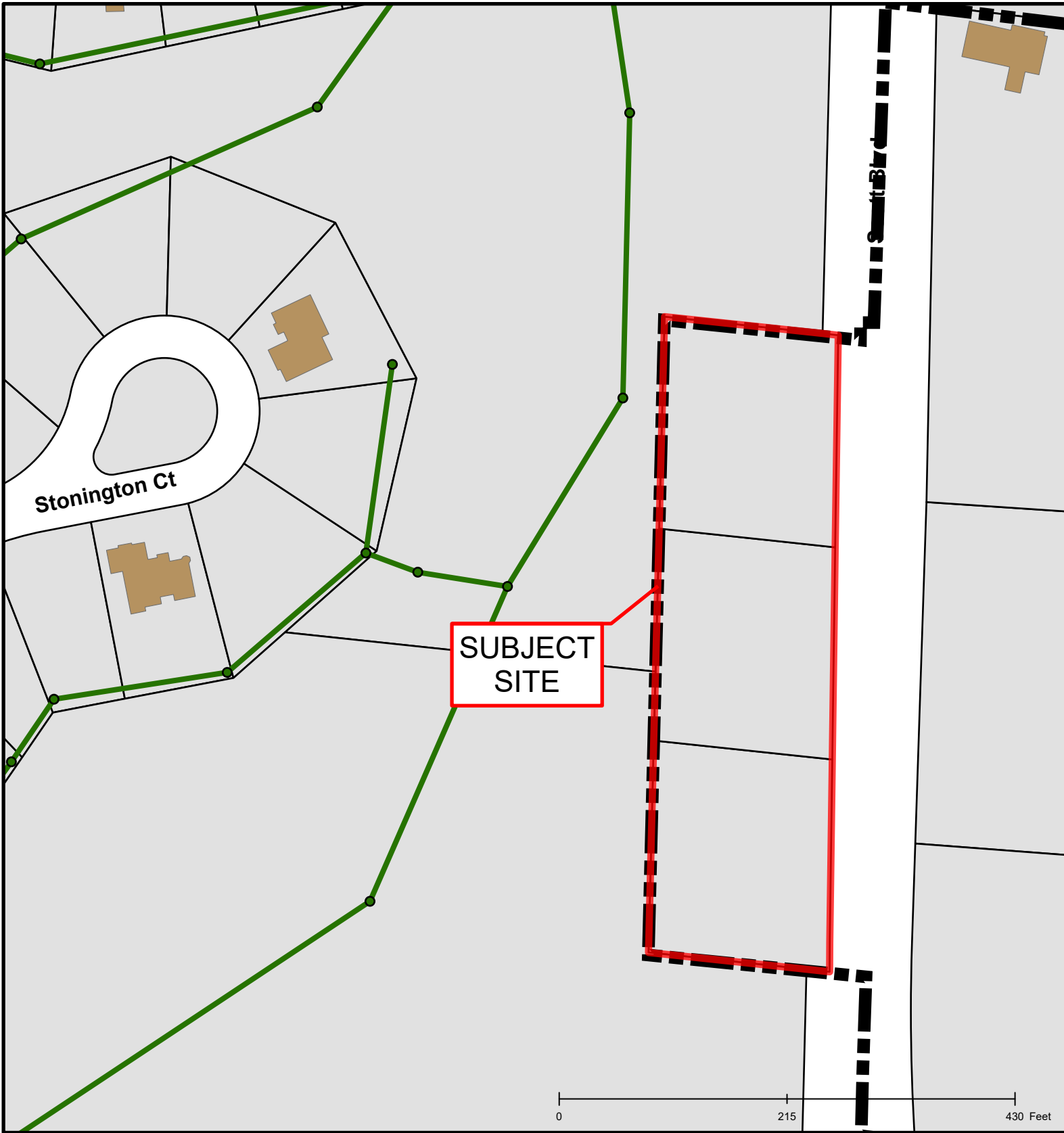

Case #33-2022: 5025 Scott Blvd. Assignment of Permanent Zoning

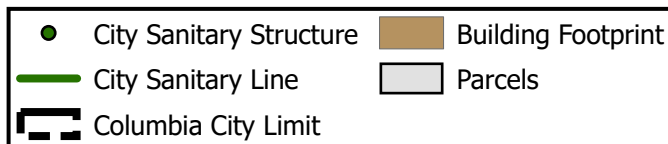

Created by The City of Columbia - Community Development Department

Parcel Data Source: Boone County Assessor

2021 Imagery: NearMap

Hillshade Data: Boone County GIS