

Victory Christian Church of
Columbia Incorporated
WD Bk 4153 Pg 25

Survey
DB 360 Pg 464
17-210-00-00-001.00

Subject Site

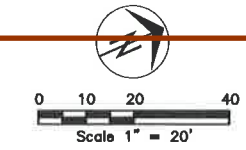

PI STA. XX+XX.XX
N= 1140970.31
E= 1706790.40

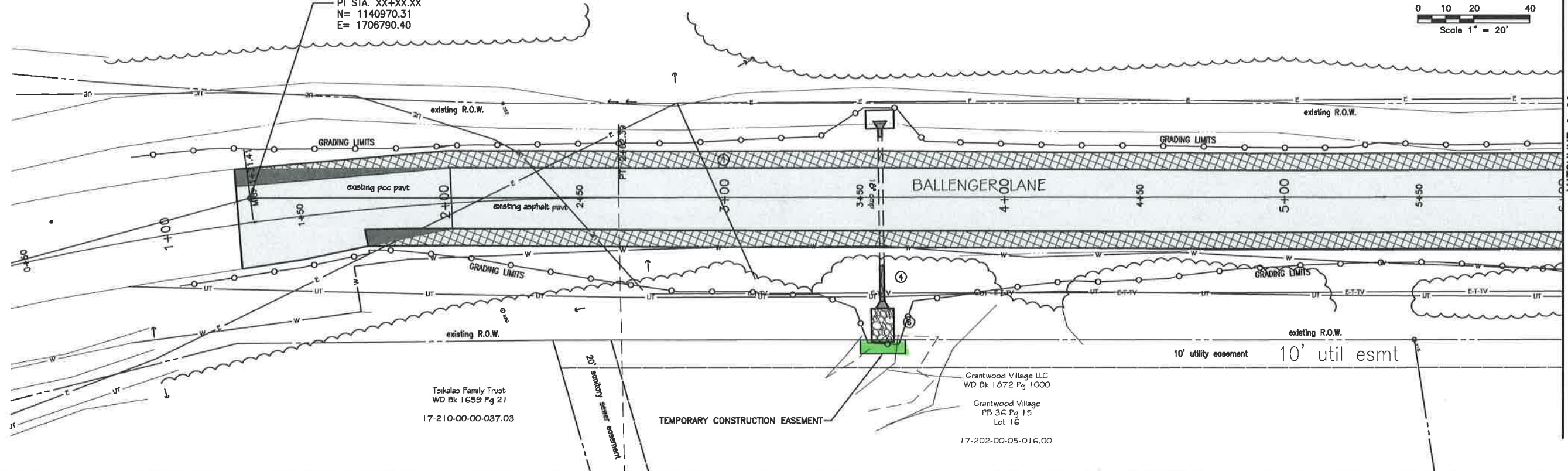

Victory Christian Church of
Columbia Incorporated
WD Bk 4153 Pg 25

Survey
DB 360 Pg 464
17-210-00-00-001.00

Subject Site

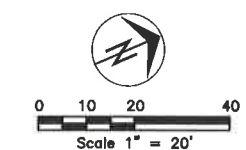

PI STA. XX+XX.XX
N= 1141693.52
E= 1707103.17

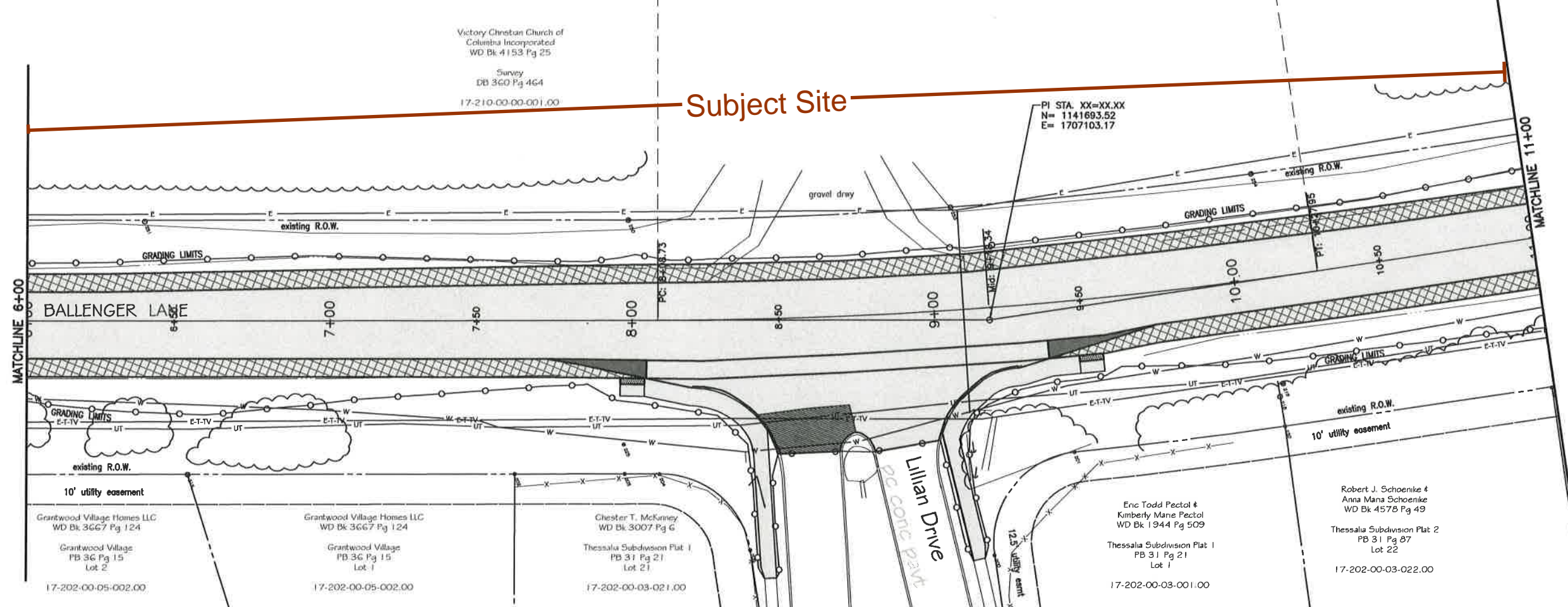

Revision	By	Date	No.

BALLENGER LANE
Right-of-Way Plan - Sta. 0+00 to Sta. 11+00

City of Columbia, Missouri
Department of Public Works

David Allen Nichole
Registered Professional
Engineer
E-24212

File No. 32-09-14
Scale: 1" = 20'
Date: 5/01/2018
Des. A.N.H.
Dwn. B.F.R.
Chk. AAA

Sheet
1 of 7

c:\working\barrett\ballenger_lane_revised\improvements_32-09-14\dwg\plan\version_2.dwg

Victory Christian Church of
Columbia Incorporated
WD Bk 4153 Pg 25
Survey
DB 360 Pg 464
17-210-00-00-001.00

Subject Site

CONTRACTOR TO VERIFY
UNDERGROUND UTILITIES
DEPTH & LOCATION

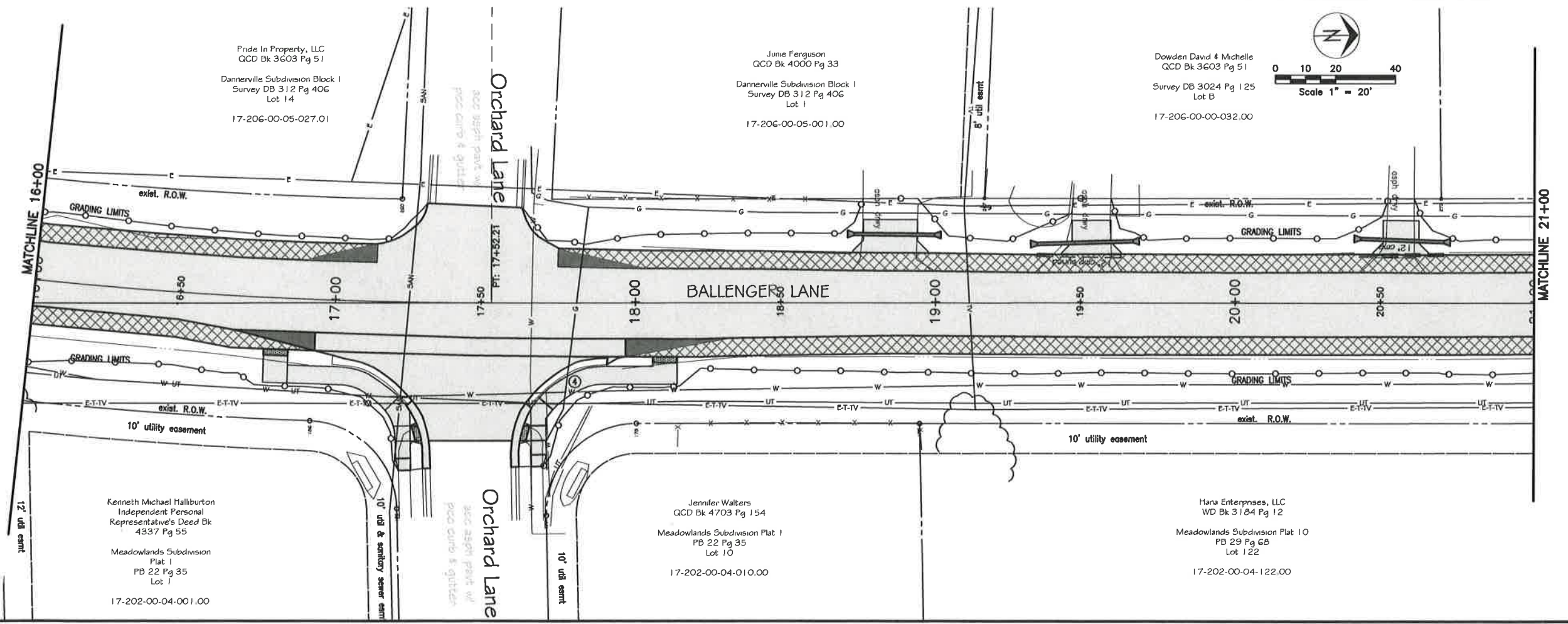
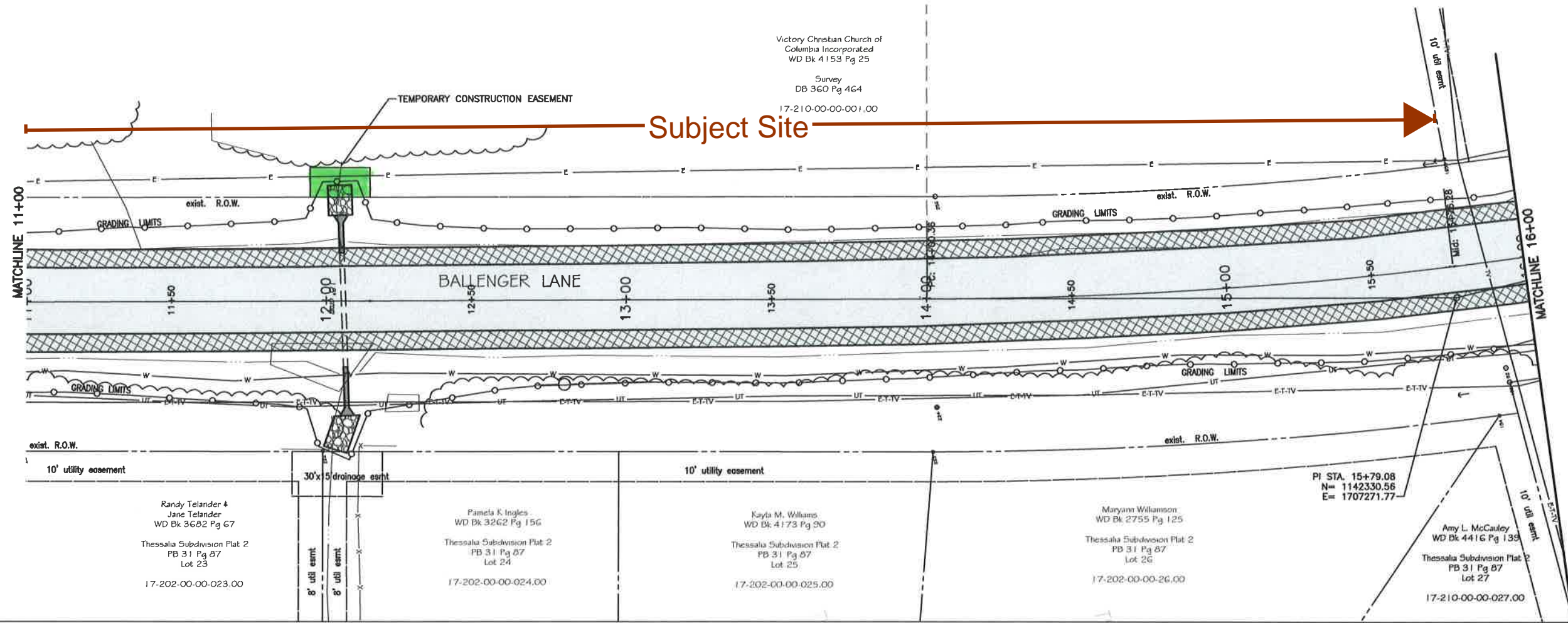

No.	Date	By	Revision

BALLENGER LANE
Right-of-Way Plan - Sta. 11+00 to Sta. 21+00

City of Columbia, Missouri
Department of Public Works

David Allen Nichols
Registered Professional
Engineer
E-24212
File No. 32-09-14
Scale: 1" = 20'
Date: 5/01/2018
Des. A.H.N.
Dwn. B.F.R.
Chk. AAA

c:\cadd\p\ur\ballenger_lane_revised\ballenger_lane_revised\improvements_32-09-14\cadd\planview_2.dwg