

FINAL PLAT TRUMAN SOLAR

PART OF THE NORTHWEST AND SOUTHWEST QUARTERS OF SECTION 11, TOWNSHIP 48 NORTH,
 RANGE 12, WEST OF THE FIFTH PRINCIPAL MERIDIAN,
 CITY OF COLUMBIA, BOONE COUNTY, MISSOURI

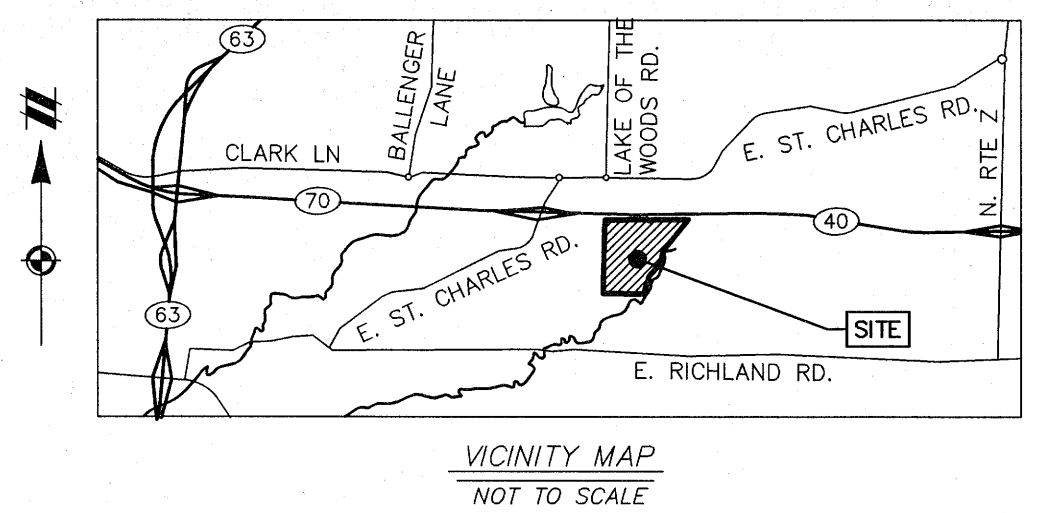

NOTICE:
 CONSTRUCTION SITE SAFETY IS THE SOLE RESPONSIBILITY OF THE CONTRACTOR. NEITHER THE OWNER NOR THE ENGINEER SHALL BE MADE EXPECTED TO ASSUME ANY RESPONSIBILITY FOR SAFETY OF THE WORK OF ANY PERSONS ENGAGED IN THE WORK OF ANY NEARBY STRUCTURES, OR OF ANY OTHER PERSONS.
 COPYRIGHT © 2019 ATWELL LLC. NO REPRODUCTION SHALL BE MADE WITHOUT THE PRIOR WRITTEN CONSENT OF ATWELL LLC.
 ATWELL
 866.850.4200 www.atwell-group.com
 1245 EAST DIEHL ROAD, SUITE 100
 LAND SURVEYING CORP. #201037945

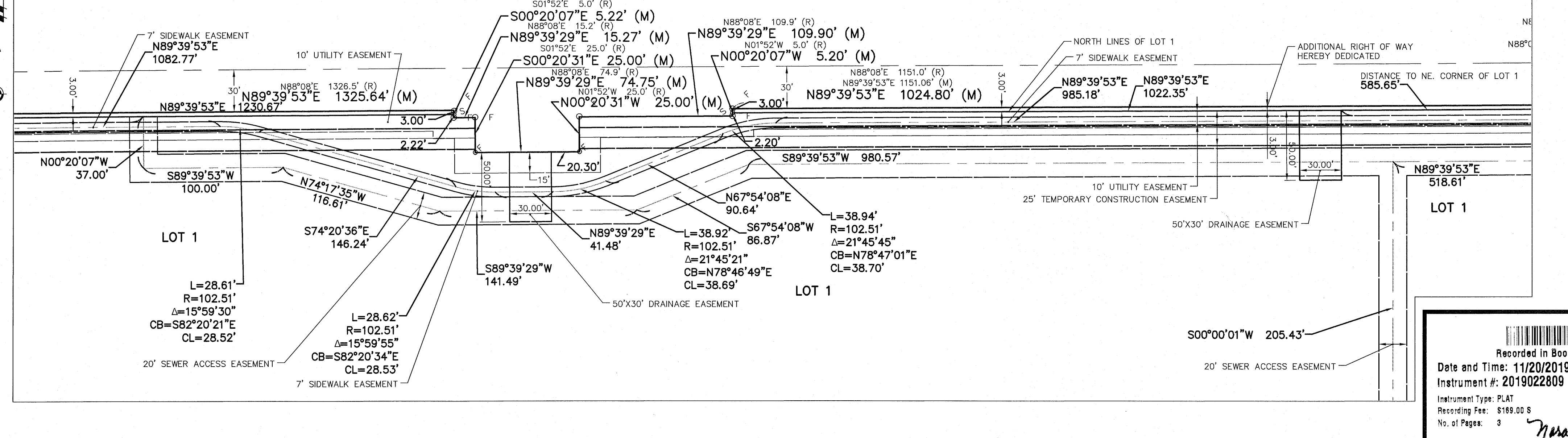
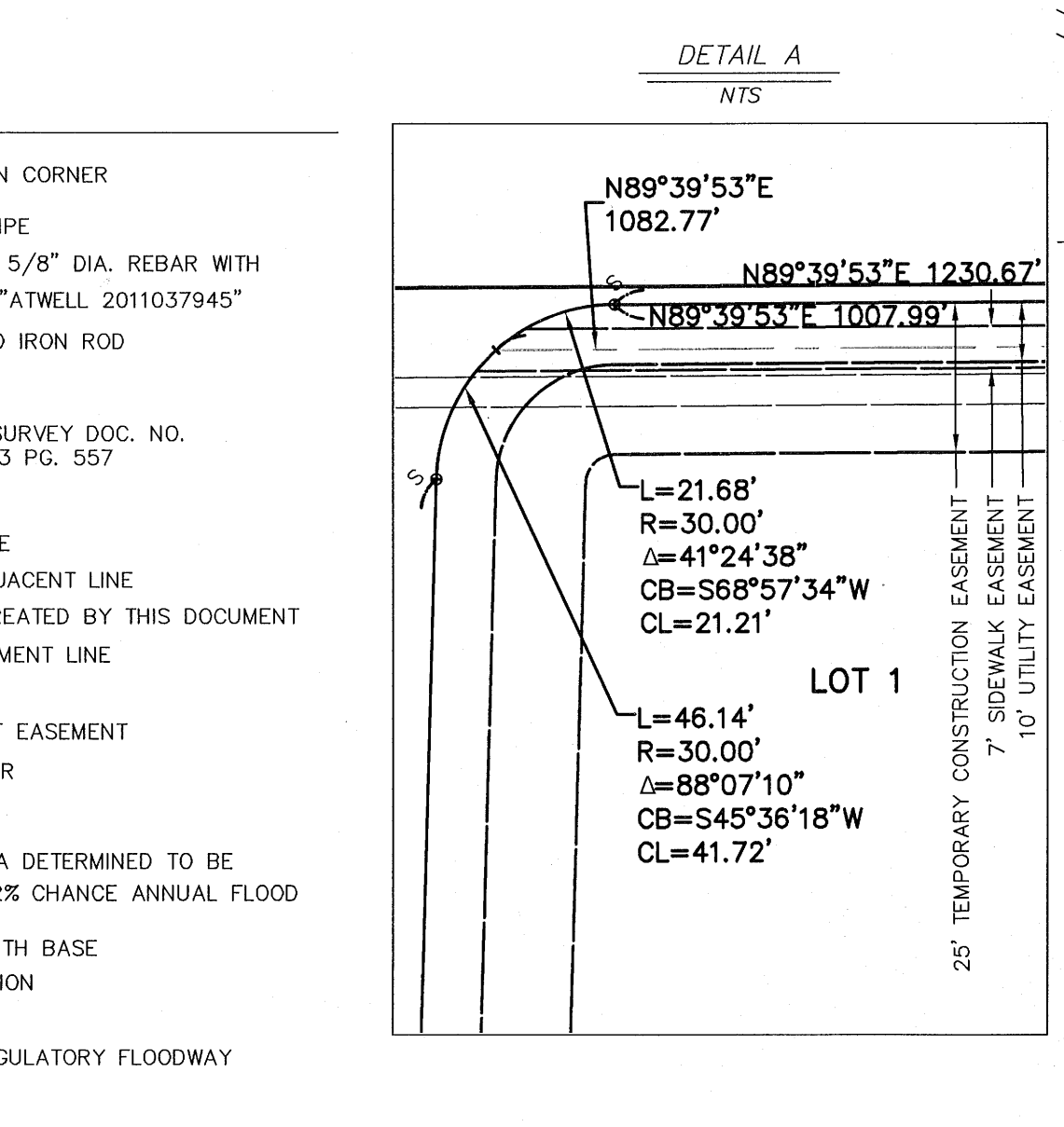
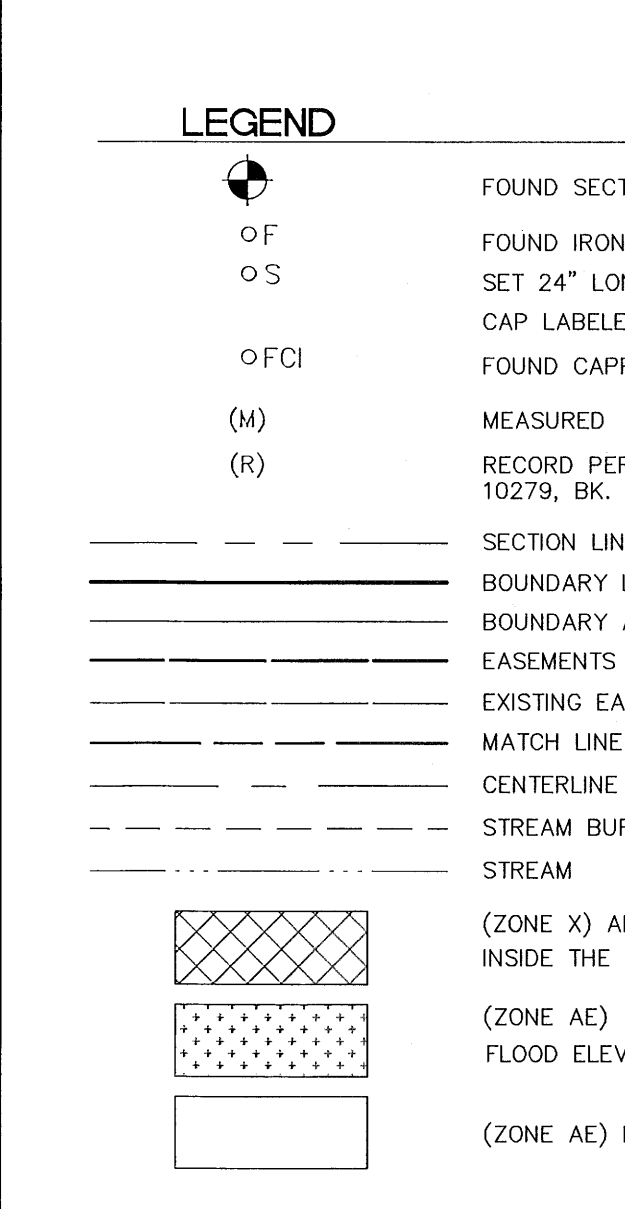
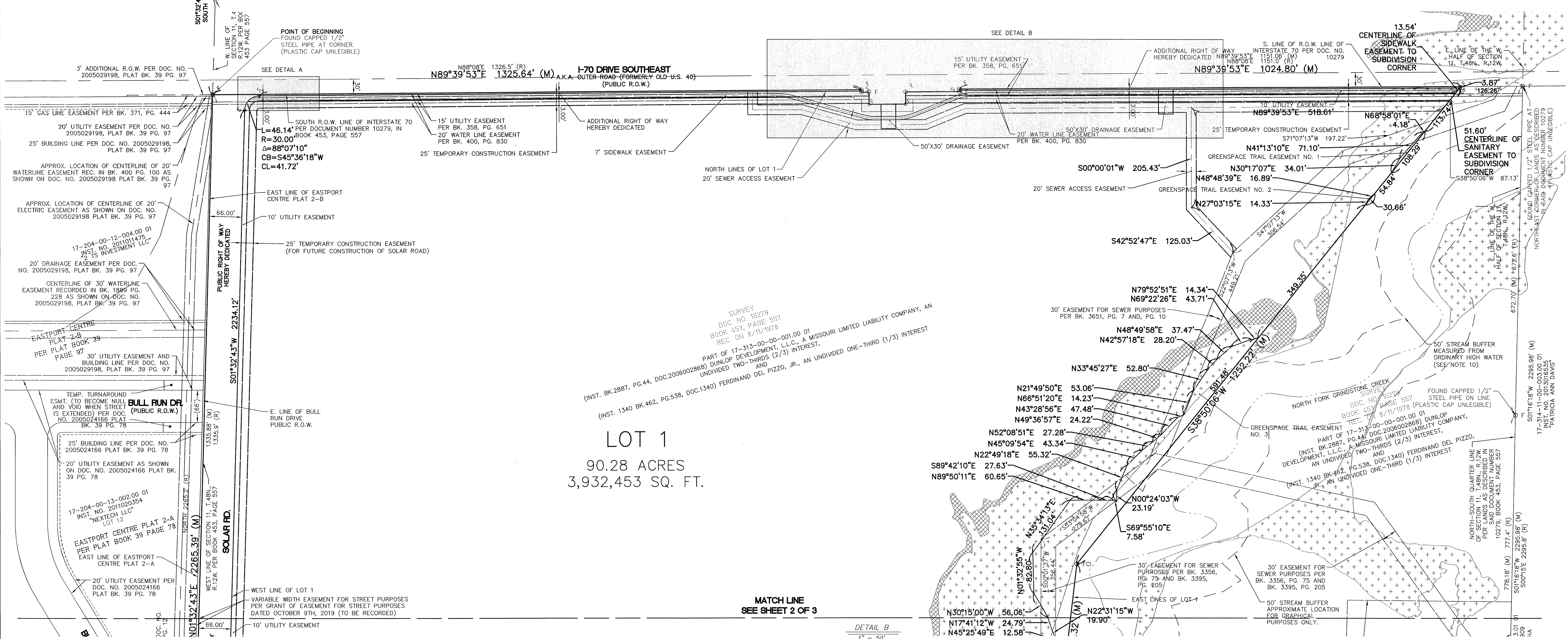
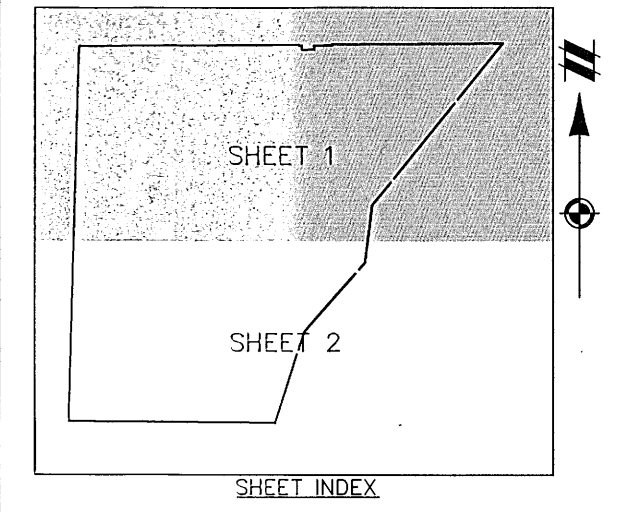

SECTION 11
 TOWN 48 NORTH, RANGE 12 WEST OF 5TH P.M.
 CITY OF COLUMBIA
 BOONE COUNTY, MISSOURI

CLIENT: GARDNER CAPITAL

DATE: 07/19/2019

REVISIONS:

07/30/2019 - FOR SIGNATURES
 08/19/2019 - PER CITY COMMENTS
 09/14/2019 - ADD EASEM DOC
 10/19/2019 - REV AREAS/DISTANCES
 10/23/2019 - PER CITY COMMENTS
 10/29/2019 - FOR SIGNATURES

JOSEPH C. CROUCH
 MISSOURI PROFESSIONAL LAND SURVEYOR NO. 2015017836
 ATWELL, LLC

SCALE 0 50 100
 1" = 100 FEET

DR. TA CH. BDE
 P.M. J. CROUCH
 BOOK 223
 JOB 19002276
 SHEET NO. SHEET 1 OF 3

Recorded in Boone County, Missouri
 Date and Time: 11/20/2019 at 08:40:48 AM
 Instrument #: 2019022809 Book: 53 Page: 82
 Instrument Type: PLAT
 Recording Fee: \$189.00
 No. of Pages: 3

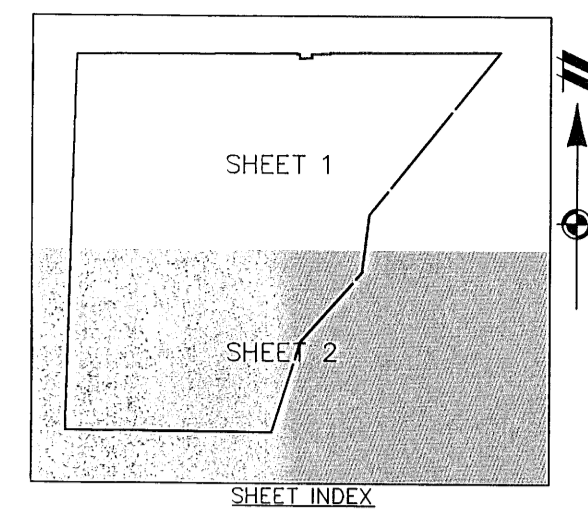

FINAL PLAT TRUMAN SOLAR

PART OF THE NORTHWEST AND SOUTHWEST QUARTERS OF SECTION 11, TOWNSHIP 48 NORTH,
RANGE 12, WEST OF THE FIFTH PRINCIPAL MERIDIAN,
CITY OF COLUMBIA, BOONE COUNTY, MISSOURI

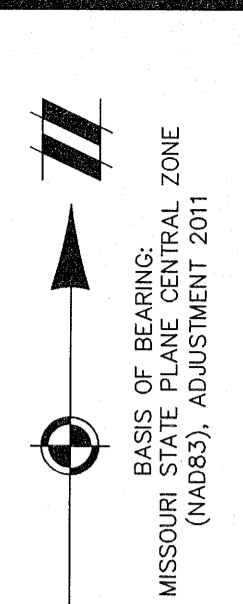

811
Know what's below.
Call before you dig.
THE LOCATIONS OF EXISTING UNDERGROUND UTILITIES SHOWN IN AN APPROXIMATE WAY ONLY AND HAVE NOT BEEN INDEPENDENTLY VERIFIED BY THE OWNER OR ITS REPRESENTATIVE. THE CONTRACTOR SHALL DETERMINE THE EXACT LOCATION OF ALL EXISTING UTILITIES BEFORE COMMENCING WORK AND AGREES TO BE FULLY RESPONSIBLE FOR ANY AND ALL DAMAGES WHICH MAY BE OCCASIONED BY THE CONTRACTOR'S FAILURE TO EXACTLY LOCATE AND PRESERVE ANY AND ALL UNDERGROUND UTILITIES.

NOTICE:
CONSTRUCTION SITE SAFETY IS THE SOLE RESPONSIBILITY OF THE CONTRACTOR. NEITHER THE OWNER NOR THE ENGINEER SHALL BE EXPECTED TO ASSUME ANY RESPONSIBILITY FOR SAFETY OF THE WORK OF PERSONS ENGAGED IN THE WORK OR ANY NEARBY STRUCTURES, OR OF ANY OTHER PERSONS.

COPYRIGHT © 2019 ATWELL LLC. NO REPRODUCTION SHALL BE MADE WITHOUT THE PRIOR WRITTEN CONSENT OF ATWELL LLC.

ATWELL GROUP
866.850.4200 www.atwell-group.com
1245 FAIRMOUNT ROAD, SUITE 100
LAND SURVEYING CORP. #201037945

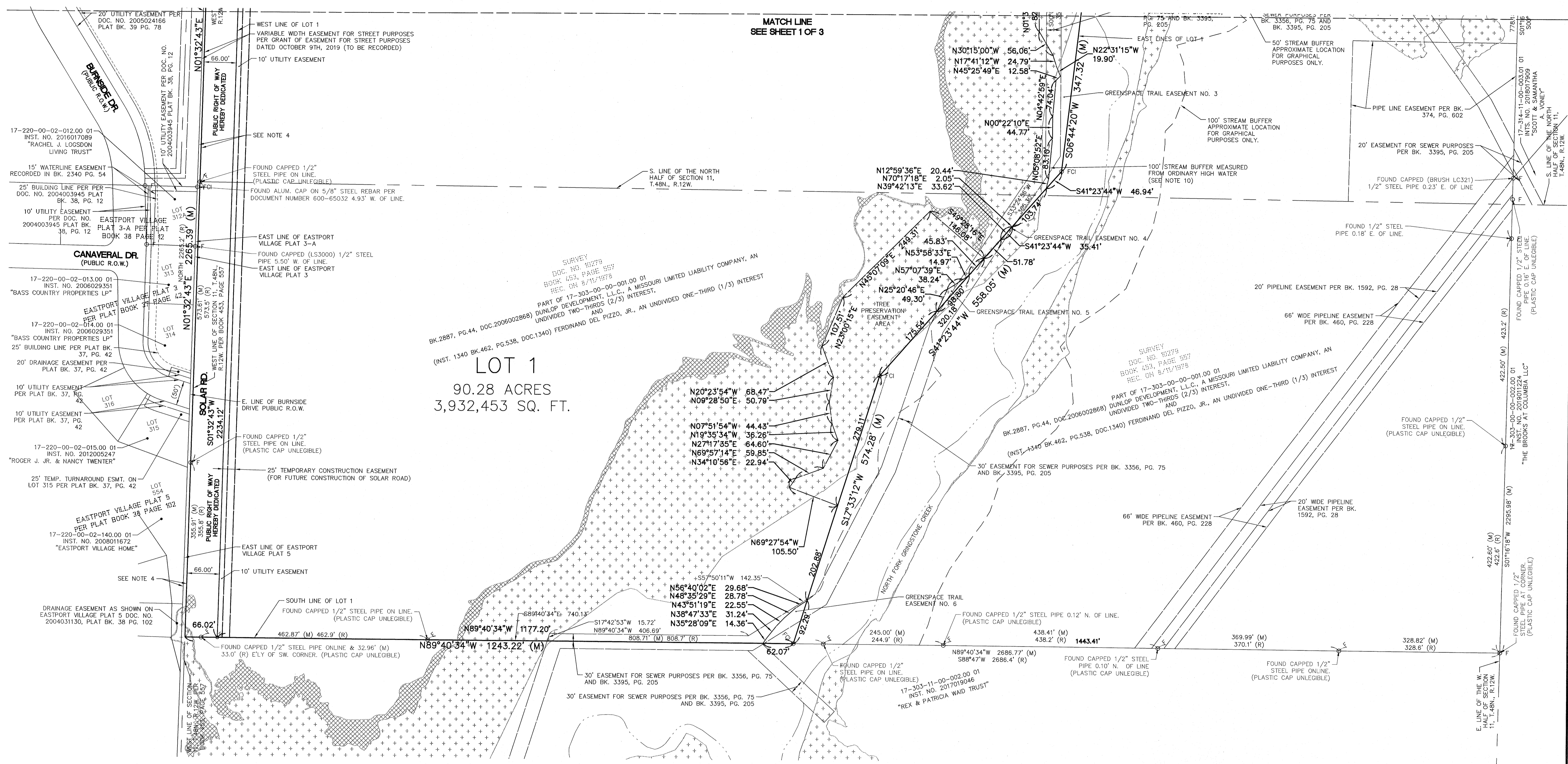

SECTION 11
TOWN 48 NORTH, RANGE 12 WEST OF 5TH P.M.
CITY OF COLUMBIA
BOONE COUNTY, MISSOURI

CLIENT
GARDNER CAPITAL
FINAL PLAT OF TRUMAN SOLAR

DATE
07/19/2019

REVISIONS

JOSEPH C. CROUCH
MISSOURI PROFESSIONAL LAND SURVEYOR NO. 2015017836
ATWELL, LLC

SCALE 0 50 100
1" = 100 FEET

DR. TA CH. BDE

P.M. J. CROUCH
BOOK 223
JOB 19002276
SHEET NO.
SHEET 2 OF 3

CAD FILE: 19002276PL-01_GRID.DWG

