

FINAL PLAT RIDGEMONT PARK, PLAT No. 1

A MAJOR SUBDIVISION LOCATED IN THE NORTHEAST QUARTER OF
 SECTION 22, TOWNSHIP 48 NORTH, RANGE 13 WEST
 COLUMBIA, BOONE COUNTY, MISSOURI

MAY 30, 2017
 CASE #17-158

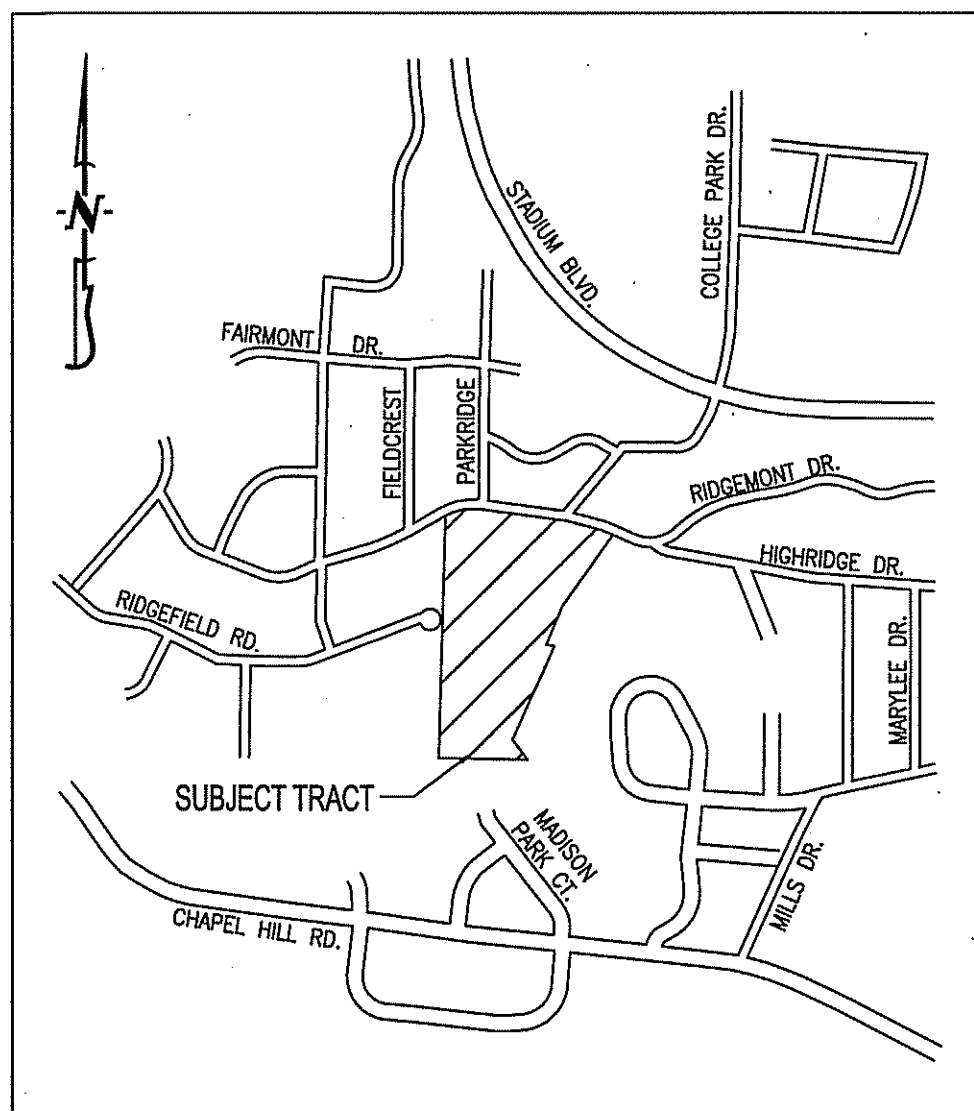

LOCATION MAP
 NOT TO SCALE

KNOW ALL MEN BY THESE PRESENTS:

THAT RIDGEMONT DEVELOPMENT, LLC IS THE SOLE OWNER OF THE HEREON DESCRIBED TRACT AND THAT SAID LIMITED LIABILITY COMPANY HAS CAUSED SAID TRACT TO BE SURVEYED, SUBDIVIDED, AND PLATTED AS SHOWN ON THE ABOVE DRAWING. THE STREET RIGHT-OF-WAY SHOWN BY THE ABOVE DRAWING IS HEREBY DEDICATED TO THE CITY OF COLUMBIA FOR THE PUBLIC USE FOREVER. THE EASEMENTS AS SHOWN, ARE HEREBY DEDICATED TO THE CITY OF COLUMBIA FOR THE PUBLIC USE FOREVER. THE ABOVE DRAWING AND DESCRIPTION SHALL HEREAFTER BE KNOWN AS "RIDGEMONT PARK, PLAT NO. 1"

IN WITNESS WHEREOF, RIDGEMONT DEVELOPMENT, LLC HAS CAUSED THESE PRESENTS TO BE SIGNED BY ITS MEMBER, THIS _____ DAY OF _____, 2017.

RIDGEMONT DEVELOPMENT, LLC.

JOHN JONES, PRESIDENT OF RIDGEMONT DEVELOPMENT, LLC

STATE OF MISSOURI }
 COUNTY OF BOONE } SS

ON THIS _____ DAY OF _____, 2017 BEFORE ME PERSONALLY APPEARED JOHN JONES, PRESIDENT OF RIDGEMONT DEVELOPMENT, LLC, TO ME KNOWN, WHO BY ME DULY SWORN, DID SAY THAT HE IS A MEMBER OF SAID LIMITED LIABILITY COMPANY AND THAT HE FURTHER ACKNOWLEDGE THIS INSTRUMENT TO BE HIS FREE ACT AND THE FREE ACT AND DEED OF SAID LIMITED LIABILITY COMPANY.

 DANIELLE GRIFFITH NOTARY PUBLIC
 MY COMMISSION EXPIRES OCTOBER 28, 2020
 COMMISSION NUMBER 12409201

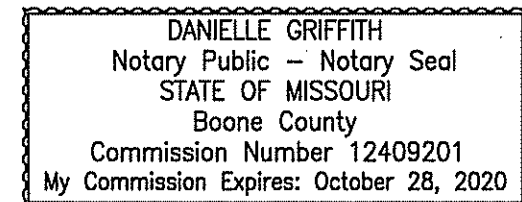

CERTIFICATION:

I HEREBY CERTIFY THAT IN MAY OF 2017, I COMPLETED A SURVEY AND SUBDIVISION FOR RIDGEMONT DEVELOPMENT, LLC, OF A TRACT OF LAND LOCATED IN THE NORTHEAST QUARTER OF SECTION 22, TOWNSHIP 48 NORTH, RANGE 13 WEST, COLUMBIA, BOONE COUNTY, MISSOURI AND BEING ALL OF LOT 201, MADISON PARK PLAT 2 RECORDED IN PLAT BOOK 39, PAGE 104 AND DESCRIBED BY THE WARRANTY DEED RECORDED IN BOOK 4582, PAGE 161 AND CONTAINING 12.34 ACRES.

I FURTHER CERTIFY THAT I SURVEYED THE ABOVE DESCRIBED PROPERTY AND SUBDIVIDED IT AS SHOWN ON THE PLAT IN ACCORDANCE WITH THE CURRENT MISSOURI MINIMUM STANDARDS FOR PROPERTY BOUNDARY SURVEYS.

SURVEY AND PLAT BY:

CROCKETT ENGINEERING CONSULTANTS, LLC
 1000 W. NIFONG BLVD. BUILDING 1
 COLUMBIA, MO 65203

CORPORATE NUMBER: 2000151304

DAVID T. BUTCHER, PLS-2002014095
 7/24/2017
 DATE

STATE OF MISSOURI }
 COUNTY OF BOONE } SS

SUBSCRIBED AND AFFIRMED BEFORE ME THIS 24 DAY OF JULY, 2017.

 DANIELLE GRIFFITH NOTARY PUBLIC
 MY COMMISSION EXPIRES OCTOBER 28, 2020
 COMMISSION NUMBER 12409201

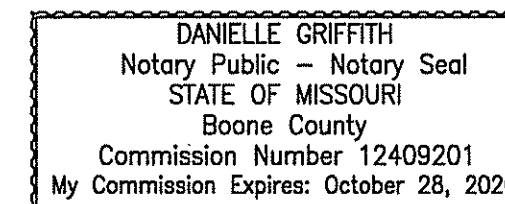

NOTES:

1. THIS IS LOCATED IN THE 100-YEAR FLOOD PLAIN AS SHOWN BY BOONE COUNTY & CITY OF COLUMBIA FLOOD PLAIN MAPS. PANEL NO. 29019C0286E, DATED: APRIL 19, 2017.
2. THIS SURVEY CONFORMS TO THE ACCURACY STANDARDS FOR URBAN PROPERTY AS DEFINED BY MISSOURI BOARD RULE 20 CSR 2030-16.040(2)(A).
3. A CURRENT TITLE COMMITMENT WAS NOT PROVIDED FOR THIS SURVEY.
4. THIS TRACT IS REGULATED BY THE STREAM BUFFER REQUIREMENTS IN SECTION 12A-230, ARTICLE X OF THE CITY OF COLUMBIA CODE OF ORDINANCES. HOWEVER, THE SUBJECT TRACT IS EXEMPT AS IT WAS PLATTED PRIOR TO THE ADOPTION OF THE ORDINANCE.
5. ALL MONUMENTS WILL BE SET AFTER CONSTRUCTION OF STREET AND UTILITIES ARE COMPLETE.

ACCEPTED BY ORDINANCE OF THE CITY COUNCIL OF COLUMBIA,
 MISSOURI, THIS _____ DAY OF _____, 2017.

 BRIAN TREECE, MAYOR

 SHEELA AMIN, CITY CLERK

 DAVID T. BUTCHER PROFESSIONAL LAND SURVEYOR PLS - 2002014095	RIDGEMONT PARK, PLAT No. 1		 CROCKETT ENGINEERING CONSULTANTS 1000 W. Nifong Blvd., Building 1 Columbia, Missouri 65203 (573) 447-0292 www.crockettengineering.com
	A MAJOR SUBDIVISION LOCATED IN THE NORTHEAST QUARTER OF SECTION 22, TOWNSHIP 48 NORTH, RANGE 13 WEST COLUMBIA, BOONE COUNTY, MISSOURI		
	CORPORATE NUMBER: 2000151304		
	DATE: 5/29/2017	SCALE: NO SCALE	
PROJECT: 150515	DRAWN BY: KWF		

FINAL PLAT RIDGEMONT PARK, PLAT No. 1

A MAJOR SUBDIVISION LOCATED IN THE NORTHEAST QUARTER OF
 SECTION 22, TOWNSHIP 48 NORTH, RANGE 13 WEST
 COLUMBIA, BOONE COUNTY, MISSOURI

MAY 30, 2017
 CASE #17-158

LEGEND:

- E EXISTING
- S SET
- SET 1/2" IRON PIPE
(UNLESS NOTED OTHERWISE)
- STONE
- PERMANENT MONUMENT
- (M) MEASURED DISTANCE
- (REC) RECORDED DISTANCE
- (R) RADIAL LINE
- DH× DRILL HOLE
- W/ CHISELED X

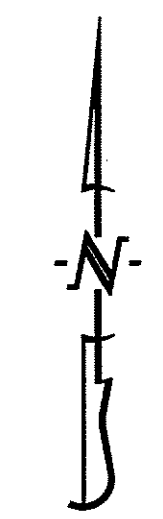

SCALE: 1"=40'

0 20 40 80
 BEARINGS ARE REFERENCED TO GRID
 NORTH, OF THE MISSOURI STATE PLANE
 COORDINATE SYSTEM (CENTRAL ZONE),
 OBTAINED FROM GPS OBSERVATION.

R= 75.000'
 L= 43.47'
 CH=N 79°15'40" E
 42.86'

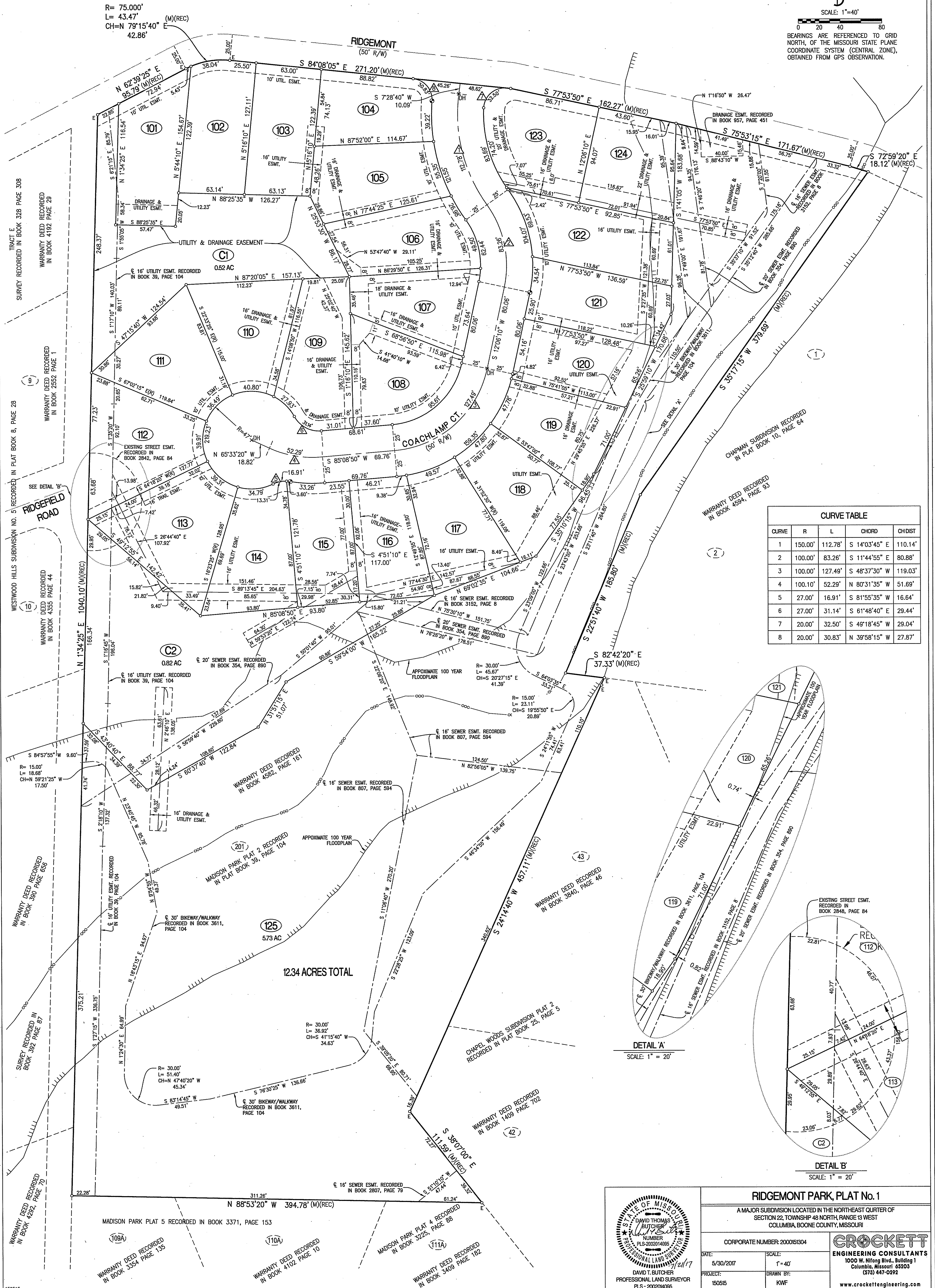

CURVE	R	L	CHORD	CHDIST
1	150.00'	112.78'	S 14°03'45" E	110.14'
2	100.00'	83.26'	S 11°44'55" E	80.88'
3	100.00'	127.49'	S 48°37'30" W	119.03'
4	100.10'	52.29'	N 80°31'35" W	51.69'
5	27.00'	16.91'	S 81°55'35" W	16.64'
6	27.00'	31.14'	S 61°48'40" E	29.44'
7	20.00'	32.50'	S 49°18'45" W	29.04'
8	20.00'	30.83'	N 39°58'15" W	27.87'

DETAIL 'A'
 SCALE: 1" = 20'

DETAIL 'B'
 SCALE: 1" = 20'

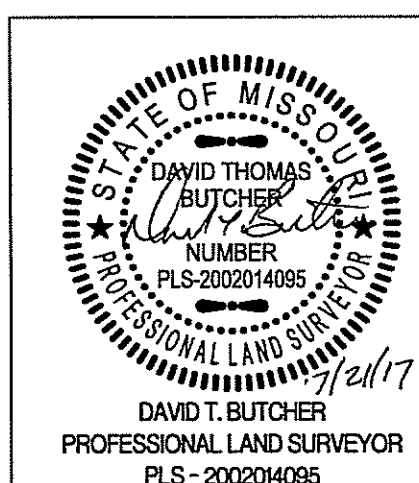

RIDGEMONT PARK, PLAT No. 1
 A MAJOR SUBDIVISION LOCATED IN THE NORTHEAST QUARTER OF
 SECTION 22, TOWNSHIP 48 NORTH, RANGE 13 WEST
 COLUMBIA, BOONE COUNTY, MISSOURI

CORPORATE NUMBER: 200051304

DATE: 5/30/2017
 PROJECT: 150515

SCALE: 1" = 40'
 DRAWN BY: KWF

CROCKETT
 ENGINEERING CONSULTANTS
 1000 W. Nifong Blvd., Building 1
 Columbia, Missouri 65203
 (573) 447-0292
 www.crockettengineering.com