

TEMPORARY CONSTRUCTION EASEMENT EXHIBIT

A TRACT OF LAND BEING PART OF THE NORTHWEST QUARTER OF THE SOUTHWEST QUARTER OF SECTION 30, TOWNSHIP 48 NORTH, RANGE 12 WEST OF THE 5TH P.M., CITY OF COLUMBIA, BOONE COUNTY, MISSOURI

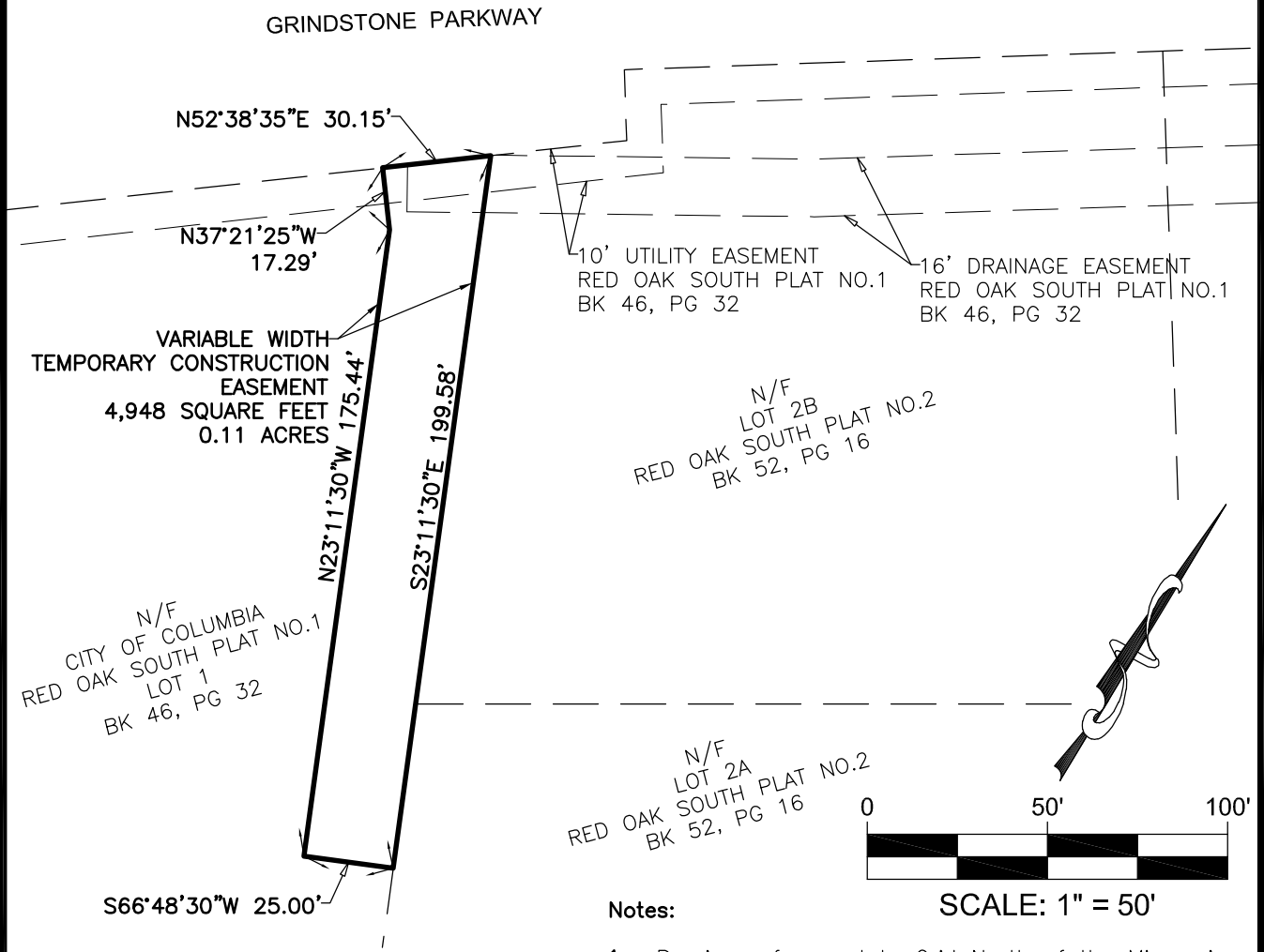

Notes:

1. Bearing referenced to Grid North of the Missouri Coordinate System 1983, Central Zone per GPS observations utilizing the MoDOT VRS RTK Network.
2. M = Measured outboundary information as per field data obtained on September 23, 2015.
3. Outboundary shown hereon as per Red Oak South Plat No. 2, recorded on March 7, 2018 as document No. 2018003853 in Book 52, Page 16 of the Boone County Recorder of Deeds Office.

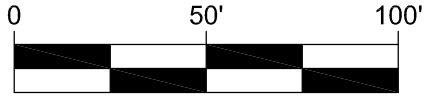

SCALE: 1" = 50'

Mark R. Frankenberg, PLS #2365
 State of Missouri
 Registered Land Surveyor for
 Buescher Frankenberg Associates, Inc
 Corporate # 000096

E-Mail: mail@bfaeng.com PHONE: (636) 239-4751



CONSULTANTS-ENGINEERS-SURVEYORS
 www.bfaeng.com

DRAWN BY	DATE	Project No.
C.C.B.	04/09/2018	4137

103 ELM STREET WASHINGTON, MISSOURI 63090