

E-X

36

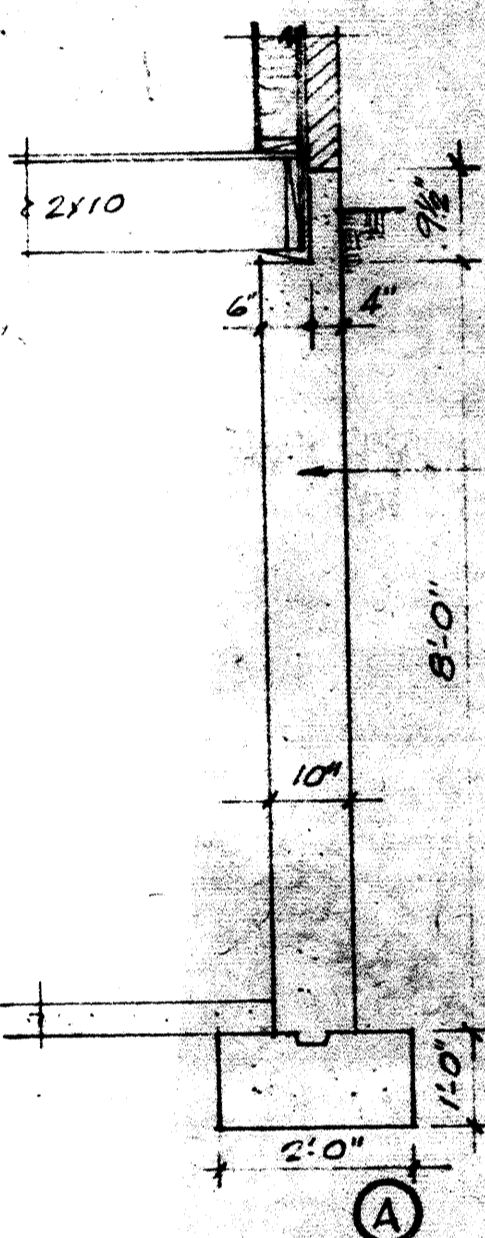

NOTE: ALL FOOTING BEARING ON UNDISTURBED SOIL.

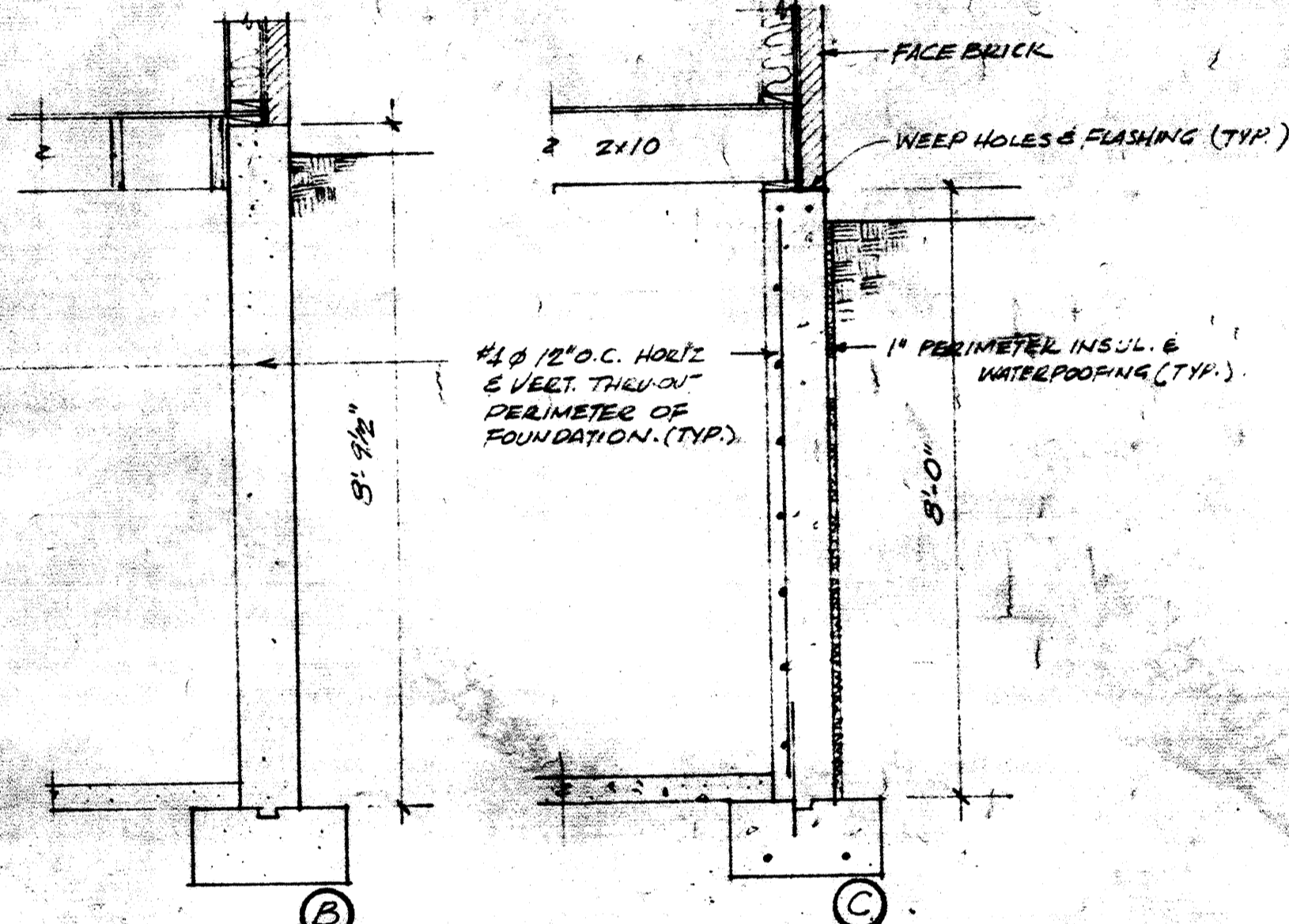

**A** CROSS SECTION FTG & FOUND. 1/2" = 1'-0"

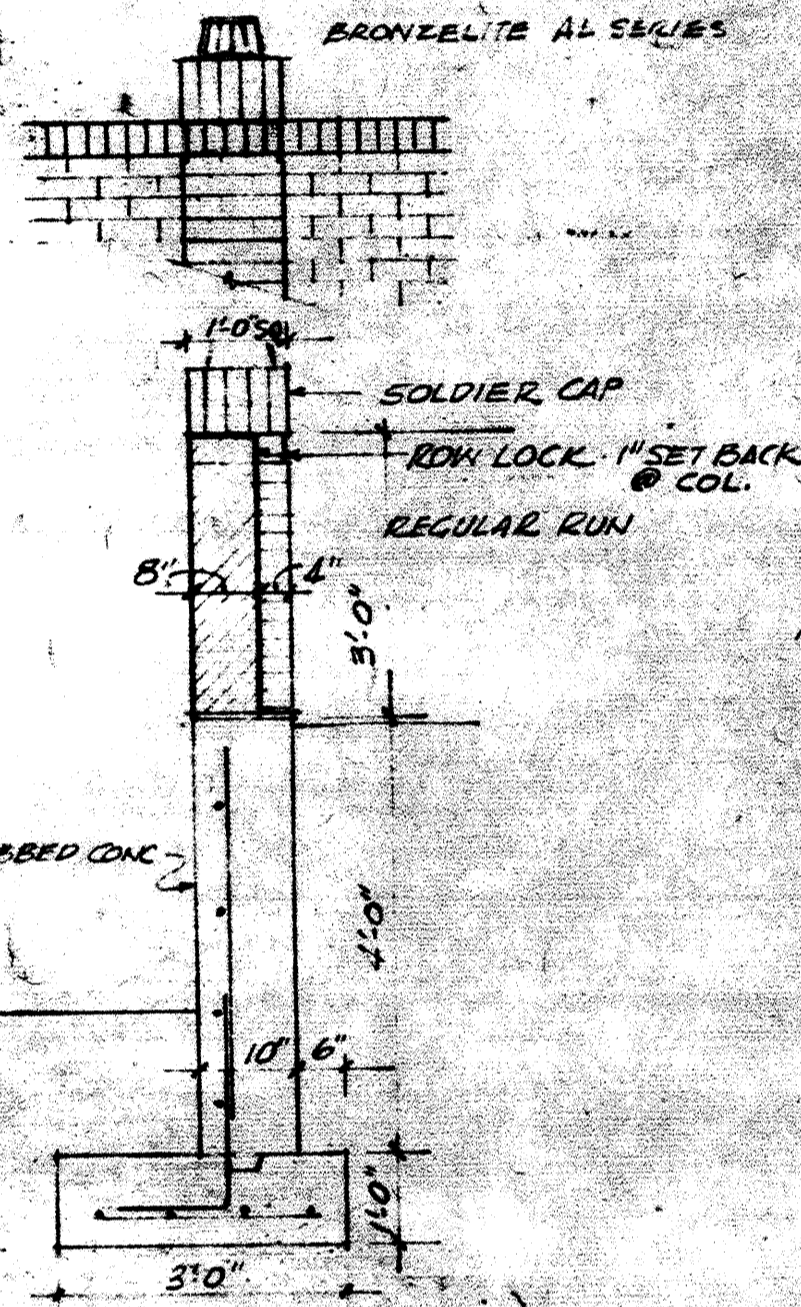

**B** RETAINING WALL DETAIL 1/2" = 1'-0"

ROGERS STREET  
38'-0" PAVED - 70'-0" RIGHT OF WAY

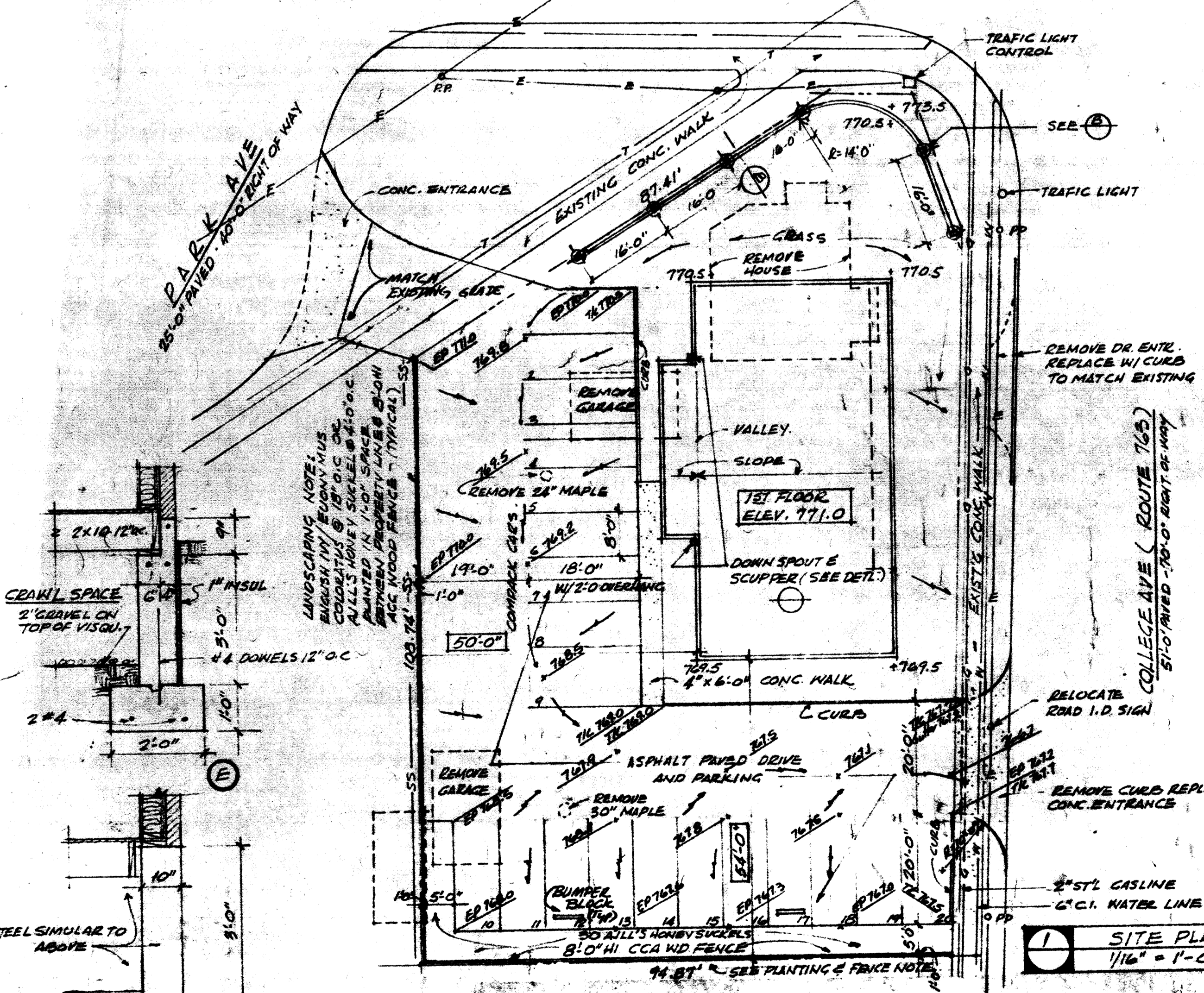

**I** SITE PLAN 1/16" = 1'-0"

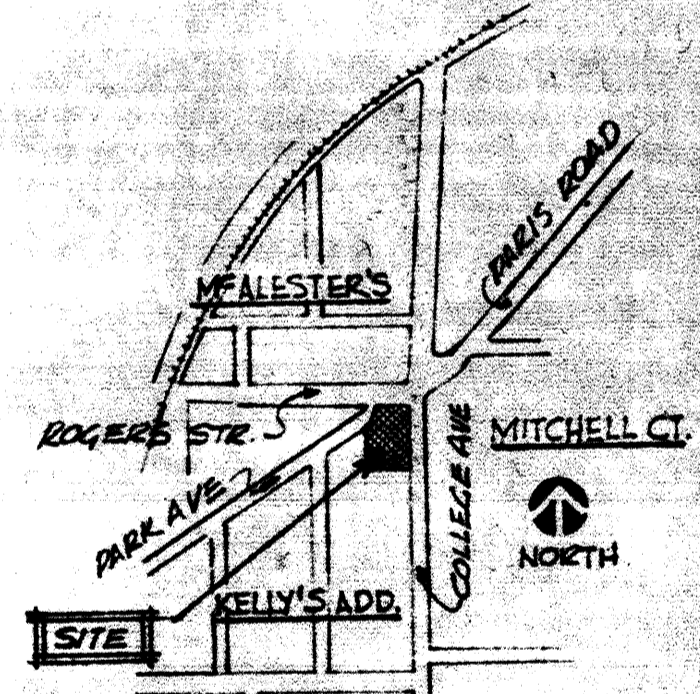

LOCATION MAP  
NO SCALE

OWNER: DR. DAN J. SCHAPIRA DDS  
702 NO. CEDARLAKE DR  
COLUMBIA, MO.

PARKING: 20 SPACES PER REQUIREMT  
BUILDING AREA - 3824 S.F.

LOT SIZE: 0.30 ACRES

BUILDING HEIGHT: 24'-0"

I hereby certify that the drainage plan as shown on the adjacent drawing was prepared under my supervision.

*Bill R. Crockett, PE*  
12-18-87

REVISIONS	NO.	DATE	DESCRIPTION

SITE PLAN & FOUNDATION PLAN

SCHAPIRA CLINIC  
411 COLLEGE AVENUE  
COLUMBIA, MISSOURI 65201

CHINN & ASSOCIATES, INC. ARCHITECTS

601 EAST BROADWAY  
COLUMBIA, MISSOURI 65201

SIGNATURE BLOCK FOR FULL O-P DEVELOPMENT PLAN

APPROVED BY THE PLANNING & ZONING COMMISSION THIS 17 <sup>th</sup> DAY OF Dec. 1987 <i>Larry E. Niedergierke</i> LARRY E. NIEDERGERKE, CHAIRPERSON	APPROVED BY THE COLUMBIA CITY COUNCIL THIS 2 <sup>nd</sup> DAY OF JAN. 1988 <i>Rodney D. Smith</i> RODNEY D. SMITH, MAYOR <i>Laura H. Daniel</i> LAURA H. DANIEL, CITY CLERK
---	---

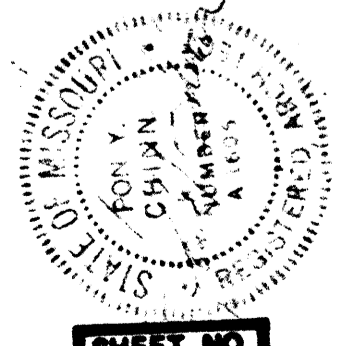

SHEET NO. 01

SCHAPIRA CLINIC