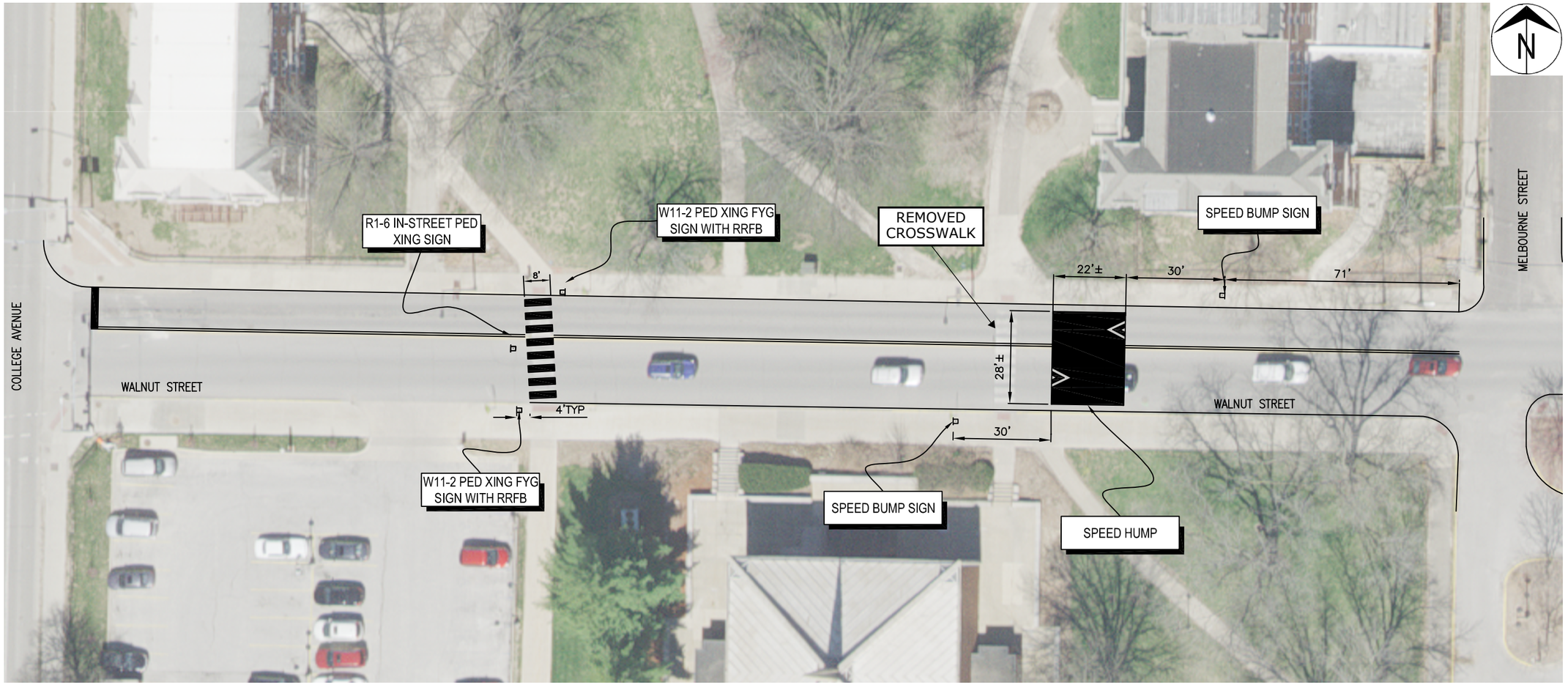

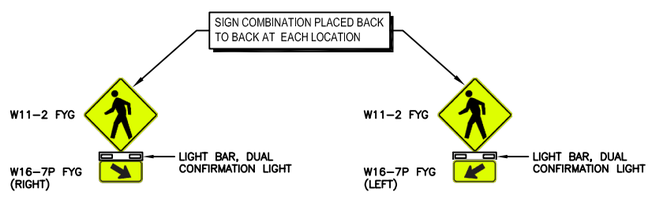

CROSSWALK SIGNAGE

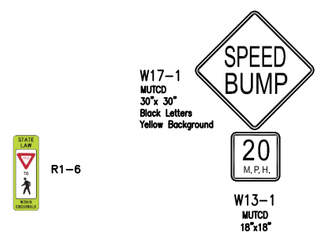

PLACED APPROX. 30' BEFORE HUMP OR AS DIRECTED BY INSPECTOR.

No.	Date	By	Revision

STEPHENS COLLEGE CROSSWALK

City of Columbia, Missouri

Department of Public Works

David Allen Nichols
Registered Professional Engineer
E-24212

File No.	.
Scale:	1" = 20'
Date:	7/23/2018
Des.	W.L.W.
Dwn.	E.Q.B.
Chk.	X.X.X.

Sheet 1 of 1

2011 Orthophoto Source: Boone County Assessor