

1

1.72 ACRES

WARRANTY DEED RECORDED IN BOOK 5448 PAGE 159
PROPERTY OWNER: CHRIS AND TRACY BACH

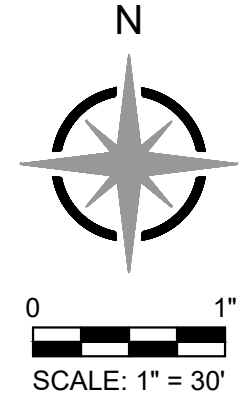

P:\GENERAL PROJECTS\15171-CHRIS_BACH-SITE_PLAN\CAD\15171 EXHIBIT.DWG 10/12/2021

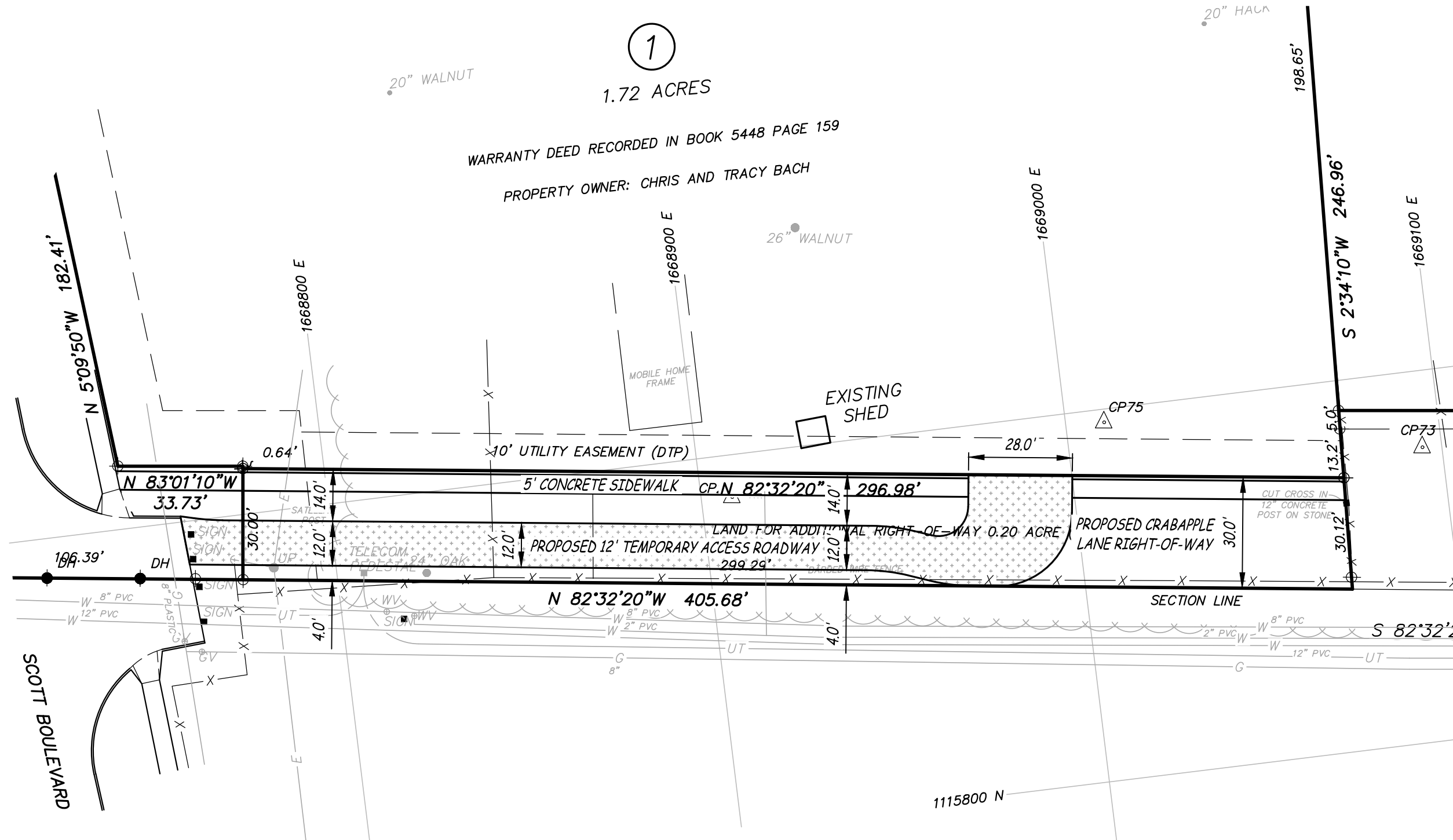

EXHIBIT A AND EXHIBIT B
BACH PROPERTY
COLUMBIA, BOONE COUNTY, MISSOURI
OCTOBER 12, 2021



**Engineering Surveys
& Services**
1113 Fay Street, Columbia, Mo 65201
573 - 449 - 2646
www.ess-inc.com

MO Land Surveying Corp. # 2004004672
Missouri Engineering Corp. # 2004005018