

JULY 22, 2021

5170 S SCOTT BOULEVARD
OWNER: CHRISTOPHER C. AND TRACY M. BACH
DEED: BOOK 5448 PAGE 159

A TRACT OF LAND LOCATED IN THE SOUTHWEST QUARTER OF THE SOUTHWEST QUARTER OF SECTION 33
T48N R13W IN BOONE COUNTY, MISSOURI, BEING THE TRACT SHOWN BY THE SURVEY RECORDED IN BOOK
289 PAGE 37, ALSO BEING THE TRACT DESCRIBED BY THE WARRANTY DEED RECORDED IN BOOK 5448
PAGE 159.

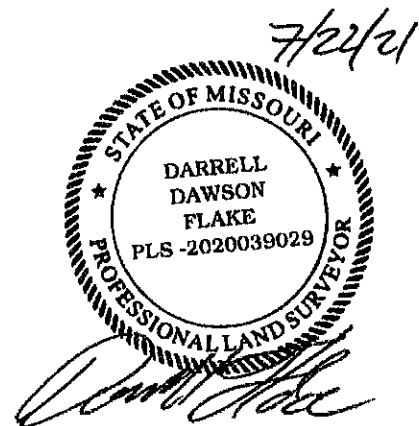

Engineering Surveys & Services

1113 Fay Street, Columbia, Missouri 65201
573 - 449 - 2646 - www.ESS-Inc.com
Missouri Land Surveying Corporation # 2004004672

DARRELL DAWSON FLAKE
PROFESSIONAL LAND SURVEYOR
PLS-2020039029

15173