

RECEIVED

NOV 29 2017

CENTRAL DISTRICT
RIGHT OF WAY DEPARTMENT

Preliminary
Plans -
NOT FOR
CONSTRUCTION

DATE PREPARED 11/17/2017	
ROUTE 163	STATE MO
DISTRICT CD	SHEET NO. 5
COUNTY BOONE	
JOB NO. J5S3218	
CONTRACT ID.	
PROJECT NO.	
BRIDGE NO.	

SW 1/4 NE 1/4 SEC 12
T48N R13W

GENERAL NOTES:
1. SEE SIGNAL SHEETS FOR DETAILS OF SIGNAL LAYOUT.
2. SEE SPECIAL SHEETS FOR ENTRANCE PROFILES.

NW 1/4 SE 1/4 SEC 12
T48N R13W

BEGIN SECTION AT STA. 25+50.00 C OF ROUTE 163
AT A POINT LOCATED 4,908.25' NORTH AND
2,772.68' EAST OF QUARTER CORNER COMMON
WITH SECTION 13 & 14; T48N, R13W.

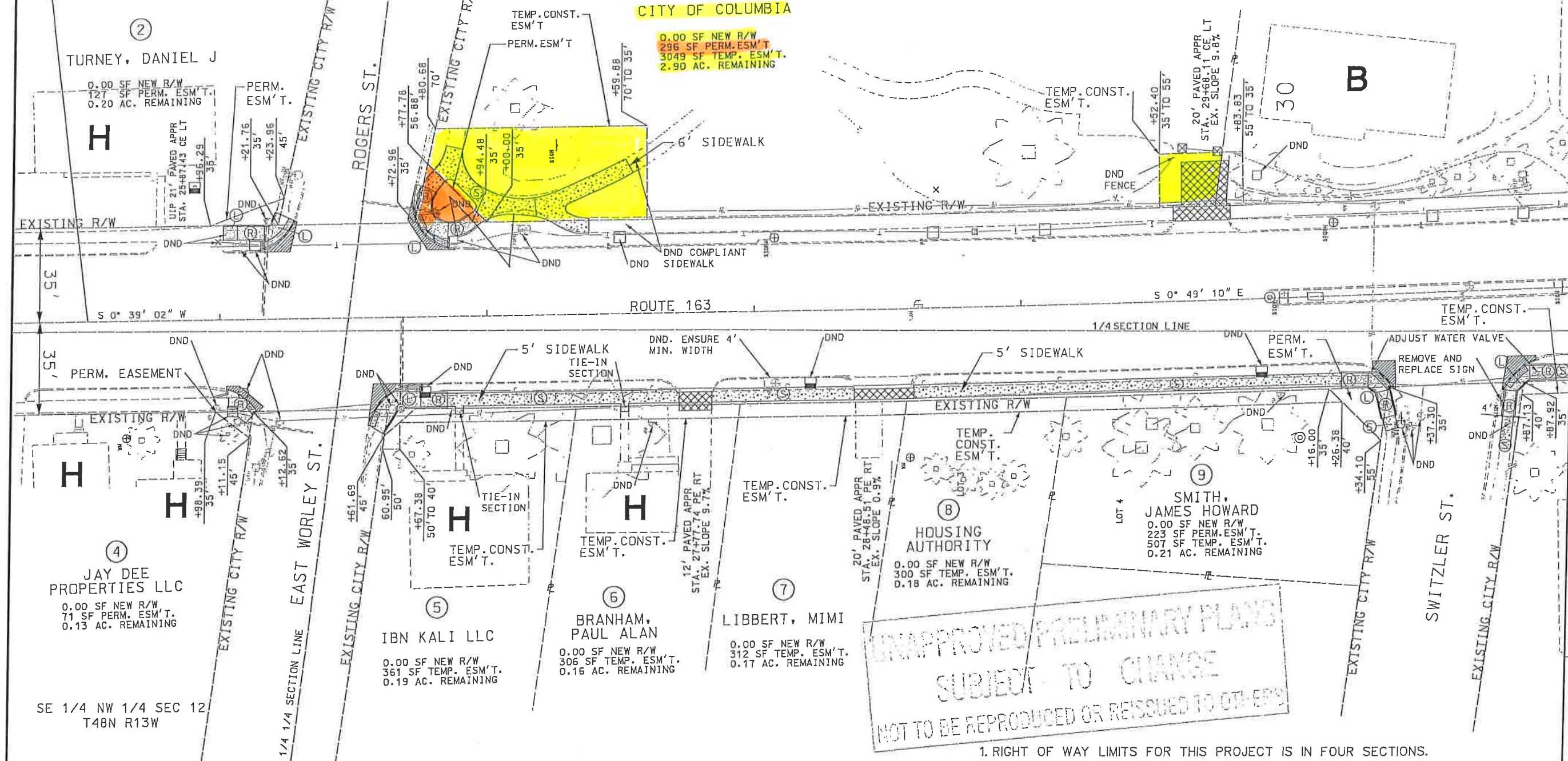

CITY OF COLUMBIA
0.00 SF NEW R/W
296 SF PERM. ESM'T
3049 SF TEMP. ESM'T
2.90 AC. REMAINING

UNAPPROVED PRELIMINARY PLANS
SUBJECT TO CHANGE
NOT TO BE REPRODUCED OR REISSUED TO OTHERS

(S)	SIDEWALK SECTION	[Symbol]	SIDEWALK REPLACEMENT
(R)	RAMP	[Symbol]	RAMP/ISLAND REPLACEMENT
(T)	TRANSITION	[Symbol]	PAVED APPROACH REPLACEMENT
(L)	LANDING	[Symbol]	SIDE STREET REPLACEMENT

CERTIFIED LAND CORNER
STA 25+50.00 CENTERLINE OF ROUTE 163 IS LOCATED
5,637.25' N 29°27'43.89" E OF THE QUARTER CORNER
BETWEEN SECTIONS 13 & 14; T48N, R13W, 12" CONCRETE
MONUMENT WITH ALUMINUM CAP, MLS DOC 600-49321

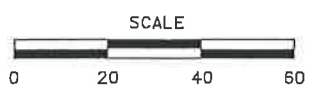

NE 1/4 SW 1/4 SEC 12
T48N R13W

1. RIGHT OF WAY LIMITS FOR THIS PROJECT IS IN FOUR SECTIONS.
THIS SECTION EXTENDS FROM STA. 25+50.00 TO STA. 94+00.00, A
DISTANCE OF 0.7292 MILES.

2. ANY WORK INDICATED ON THE PLANS THAT EXTENDS BEYOND
THE PROJECT LIMITS IS CONSIDERED INCIDENTAL TO AND
A PART OF THE CONSTRUCTION OF THIS PROJECT.

3. ALL BEARINGS SHOWN ARE STATE PLANE BEARING,
NAD83, CENTRAL ZONE

4. THE CENTERLINE SHOWN ON THE PLANS IS FOR
CONSTRUCTION PURPOSES ONLY.

PLAN SHEET
SHEET 2 OF 17

DESCRIPTION DATE

MISSOURI HIGHWAYS AND TRANSPORTATION
COMMISSION
ModOT
105 WEST CAPITOL
JEFFERSON CITY, MO 65102
1-888-ASK-MODOT (1-888-275-6636)

Bartlett & West
1719 SOUTHRIDGE DR. SUITE 100 - JEFFERSON CITY, MO 65109-4000
PHONE 573-634-5181 - FAX 573-634-7804
CERTIFICATE OF AUTHORITY NO. 000167 - ENGINEERING
WWW.BARTLETTWEST.COM

IF A SEAL IS PRESENT ON THIS SHEET IT HAS BEEN ELECTRONICALLY SEALED AND DATED.