

Total area served by the proposed sewer extension is 61,628,521 square feet or 1415 acres

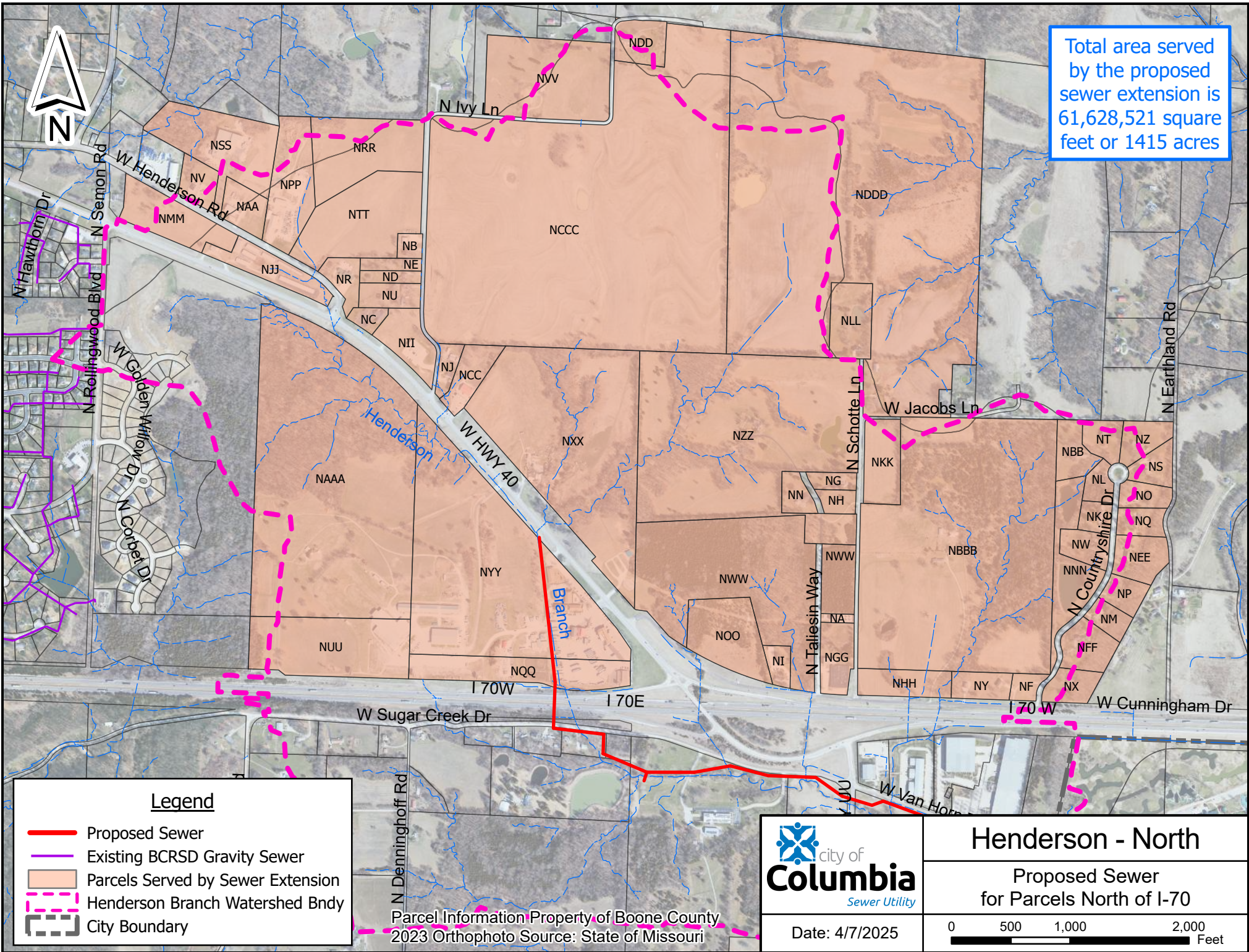

Legend

- Proposed Sewer
- Existing BCRSD Gravity Sewer
- Parcels Served by Sewer Extension
- Henderson Branch Watershed Bndy
- City Boundary

Parcel Information Property of Boone County
2023 Orthophoto Source: State of Missouri



Henderson - North

Proposed Sewer for Parcels North of I-70

Date: 4/7/2025

0 500 1,000 2,000 Feet