

1312 W. WORLEY STREET

SANITARY & STORM SEWER EASEMENT VACATION
DECEMBER 28, 2015

W. WORLEY STREET

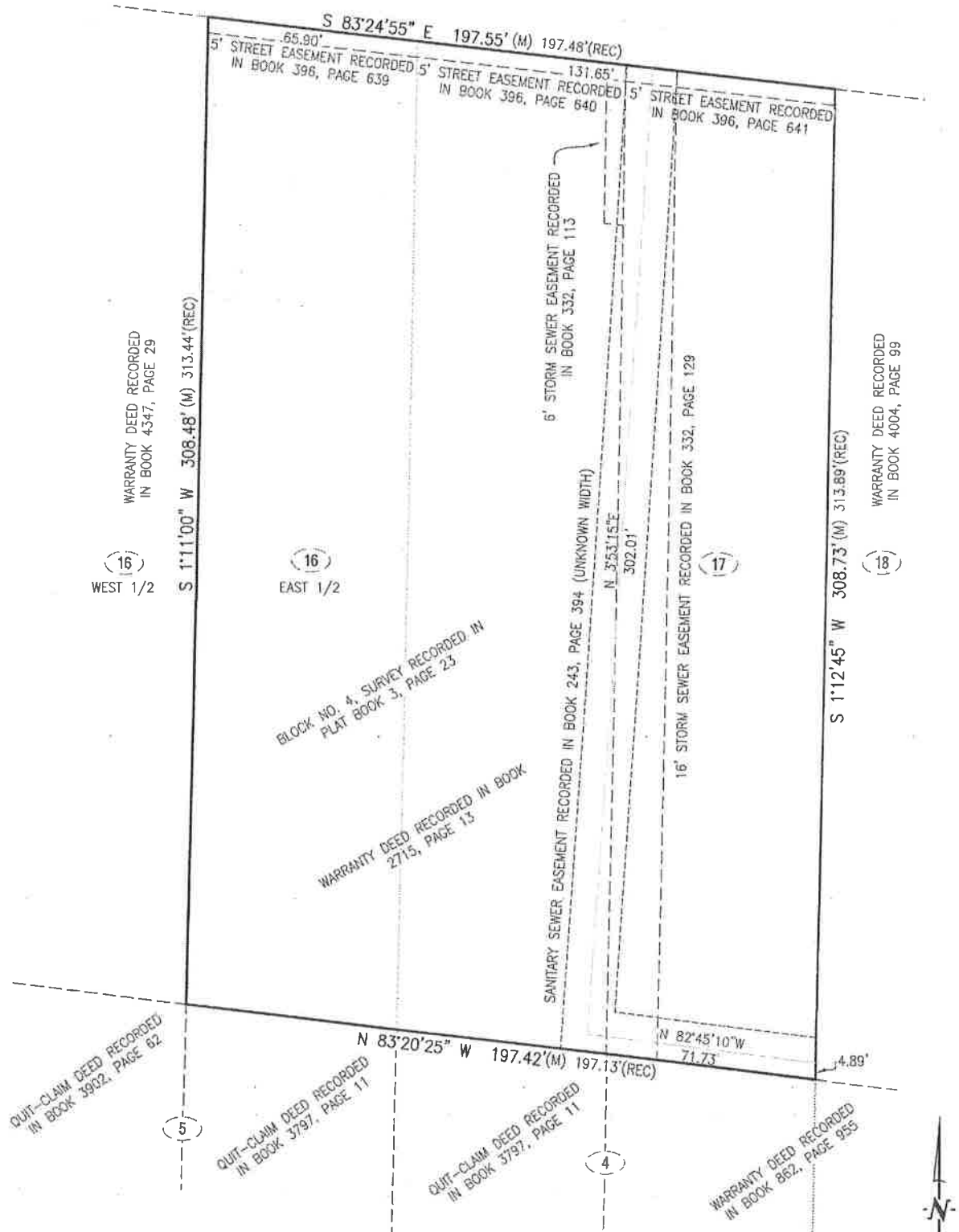

PREPARED BY:
CROCKETT
ENGINEERING CONSULTANTS

2504 North Sheldon Boulevard
Columbia, Missouri 65202
(314) 447-0295

www.crockettengineering.com

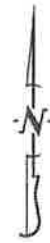

SCALE: 1"=30'



DESCRIPTION FOR SANITARY SEWER EASEMENT VACATION – WORLEY HEAD START
CENTRAL MISSOURI COUNTIES HUMAN DEVELOPMENT CORPORATION
JOB #150313

DECEMBER 28, 2015

A TRACT OF LAND LOCATED IN THE SOUTHWEST QUARTER OF SECTION 11, TOWNSHIP 48 NORTH, RANGE 13 WEST, COLUMBIA, BOONE COUNTY, MISSOURI AND BEING PART OF LOT 17 OF HUNTHILL SUBDIVISION RECORDED IN PLAT BOOK 3, PAGE 23, AND PART OF THE LAND DESCRIBED BY THE WARRANTY DEED RECORDED IN BOOK 2715, PAGE 13, AND BEING ALL OF THE SANITARY SEWER EASEMENT RECORDED IN BOOK 243, PAGE 395 AND BEING MORE PARTICULARLY DESCRIBED AS FOLLOWS:

ALONG AND ACROSS THE SOUTH LINE OF LOT #17 AND ALSO ALONG AND ACROSS THE CENTER PART OF LOT #17 IN HUNTHILL SUBDIVISION TO THE CITY OF COLUMBIA, MISSOURI.

DAVID T. BUTCHER, PLS-2002014095

DATE

DESCRIPTION FOR STORM SEWER EASEMENT VACATION – WORLEY HEAD START
CENTRAL MISSOURI COUNTIES HUMAN DEVELOPMENT CORPORATION
JOB #150313

DECEMBER 28, 2015

A TRACT OF LAND LOCATED IN THE SOUTHWEST QUARTER OF SECTION 11, TOWNSHIP 48 NORTH, RANGE 13 WEST, COLUMBIA, BOONE COUNTY, MISSOURI AND BEING PART OF LOT 17 OF HUNTHILL SUBDIVISION RECORDED IN PLAT BOOK 3, PAGE 23, AND PART OF THE LAND DESCRIBED BY THE WARRANTY DEED RECORDED IN BOOK 2715, PAGE 13, AND BEING ALL OF THE STORM SEWER EASEMENT RECORDED IN BOOK 332, PAGE 113 AND BEING MORE PARTICULARLY DESCRIBED AS FOLLOWS:

THE EAST 6 FEET OF THE NORTH FIFTY (50) FEET OF THE WEST 1/2 OF LOT 17, BLOCK 4, OF HUNTHILL SUBDIVISION.

DAVID T. BUTCHER, PLS-2002014095

DATE

DESCRIPTION FOR STORM SEWER EASEMENT VACATION – WORLEY HEAD START
CENTRAL MISSOURI COUNTIES HUMAN DEVELOPMENT CORPORATION
JOB #150313

DECEMBER 28, 2015

A TRACT OF LAND LOCATED IN THE SOUTHWEST QUARTER OF SECTION 11, TOWNSHIP 48 NORTH, RANGE 13 WEST, COLUMBIA, BOONE COUNTY, MISSOURI AND BEING PART OF LOT 17 OF HUNTHILL SUBDIVISION RECORDED IN PLAT BOOK 3, PAGE 23, AND PART OF THE LAND DESCRIBED BY THE WARRANTY DEED RECORDED IN BOOK 2715, PAGE 13, AND BEING ALL OF THE STORM SEWER EASEMENT RECORDED IN BOOK 332, PAGE 120 AND BEING MORE PARTICULARLY DESCRIBED AS FOLLOWS:

THE WEST 16 FEET OF THE EAST 1/2 OF LOT 17, BLOCK 4, OF HUNTHILL SUBDIVISION.

DAVID T. BUTCHER, PLS-2002014095

DATE