

Victory Christian Church of
Columbia Incorporated
WD Bk 4153 Pg 25
Survey
DB 360 Pg 464
17-210-00-00-001.00

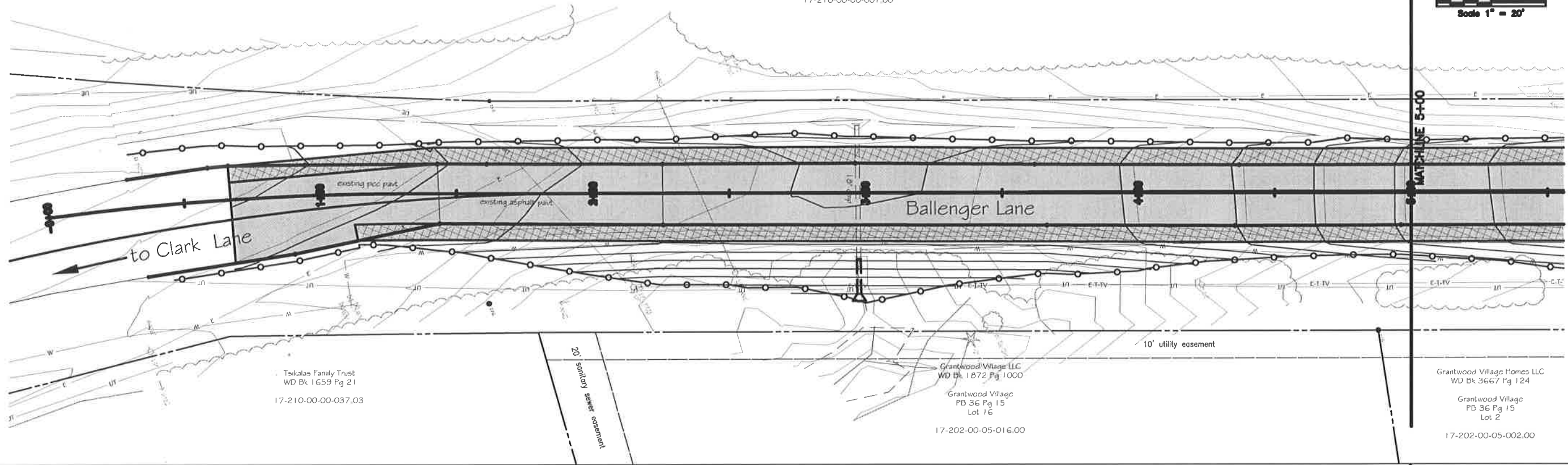
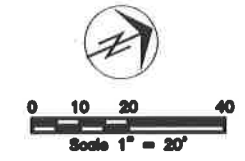

Tsilalas Family Trust
WD Bk 1659 Pg 21
17-210-00-00-037.03

Grantwood Village LLC
WD Bk 1872 Pg 1000
Grantwood Village
PB 36 Pg 15
Lot 16
17-202-00-05-016.00

Grantwood Village Homes LLC
WD Bk 3667 Pg 124
Grantwood Village
PB 36 Pg 15
Lot 2
17-202-00-05-002.00

Victory Christian Church of
Columbia Incorporated
WD Bk 4153 Pg 25
Survey
DB 360 Pg 464
17-210-00-00-001.00

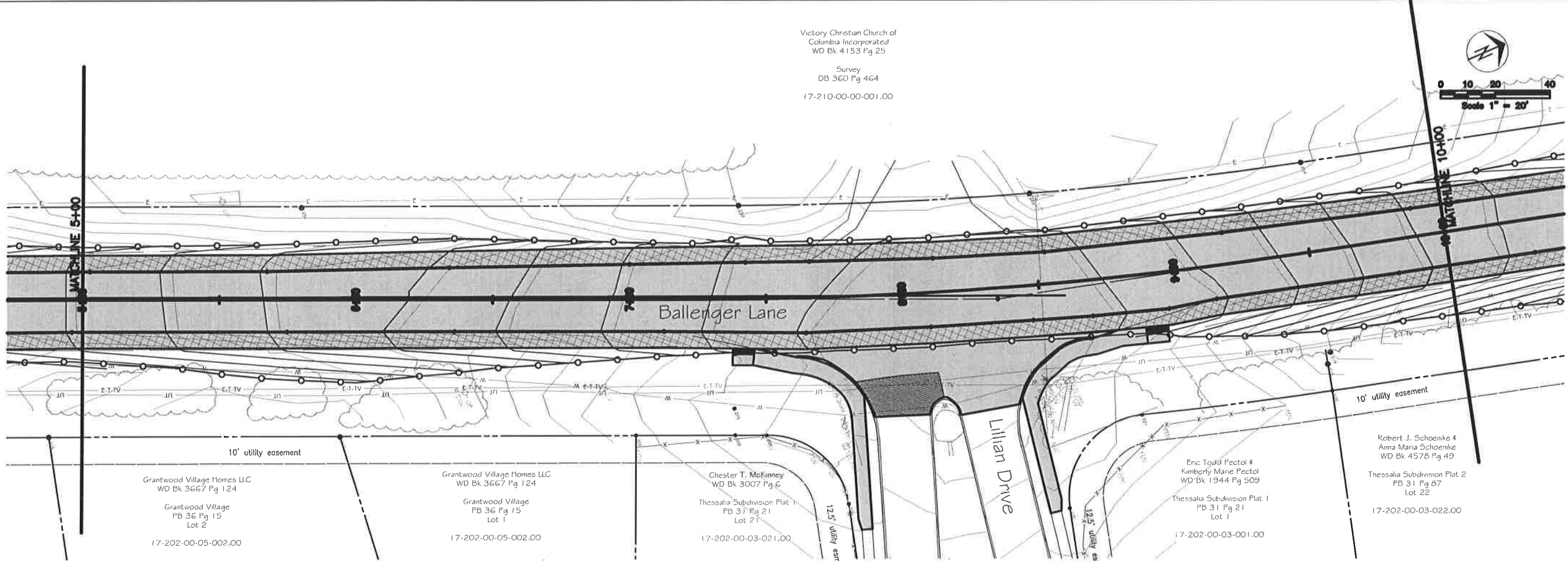
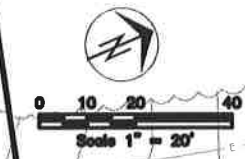

Grantwood Village Homes LLC
WD Bk 3667 Pg 124
Grantwood Village
PB 36 Pg 15
Lot 2
17-202-00-05-002.00

Grantwood Village Homes LLC
WD Bk 3667 Pg 124
Grantwood Village
PB 36 Pg 15
Lot 1
17-202-00-05-002.00

Chester T. McKinney
WD Bk 3007 Pg 6
Thessalia Subdivision Plat 1
PB 31 Pg 21
Lot 21
17-202-00-03-021.00

Eric Todd Pectol &
Kimberly Marie Pectol
WD Bk 1944 Pg 509
Thessalia Subdivision Plat 1
PB 31 Pg 21
Lot 1
17-202-00-03-001.00

Robert J. Schoenke &
Anna Maria Schoenke
WD Bk 4578 Pg 49
Thessalia Subdivision Plat 2
PB 31 Pg 87
Lot 22
17-202-00-03-022.00

No.	Date	By	Revision

BALLENGER LANE
Plan & Profile - Sta. 0+00 to Sta. 10+00

City of Columbia, Missouri
Department of Public Works

David Allen Nichols
Registered Professional
Engineer
E-24212
File No. 32-08-14
Scale: 1" = 20'
Date: 11/02/2017
Des. A.N.H.
Dwn. B.F.R.
Chk. AAA.

c:\cadd\p\ballenger lane non-maternal improvements 32-08-14\cadd\p\ballenger 2.dwg

Victory Christian Church of
Columbia Incorporated
WD Bk 4153 Pg 25

Survey
DB 360 Pg 464
17-210-00-00-001.00

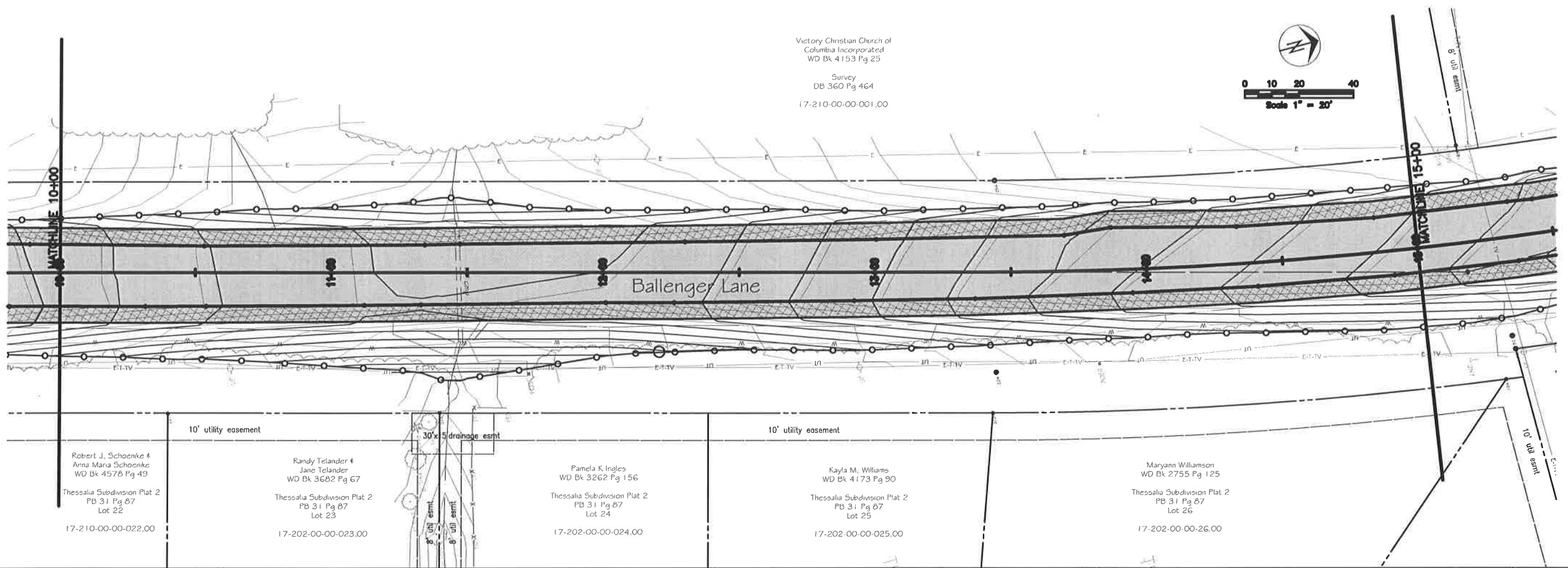
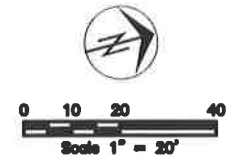

Robert J. Schoenke &
Anna Mana Schoenke
WD Bk 4578 Pg 49

Thessalia Subdivision Plat 2
PB 31 Pg 87
Lot 22

17-210-00-00-022.00

10' utility easement

Randy Telander &
Jane Telander
WD Bk 3682 Pg 67

Thessalia Subdivision Plat 2
PB 31 Pg 87
Lot 23

17-202-00-00-023.00

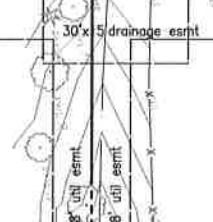

Pamela K. Ingles
WD Bk 3262 Pg 156

Thessalia Subdivision Plat 2
PB 31 Pg 87
Lot 24

17-202-00-00-024.00

10' utility easement

Kayla M. Williams
WD Bk 4173 Pg 90

Thessalia Subdivision Plat 2
PB 31 Pg 87
Lot 25

17-202-00-00-025.00

Maryann Williamson
WD Bk 2755 Pg 125

Thessalia Subdivision Plat 2
PB 31 Pg 87
Lot 26

17-202-00-00-26.00

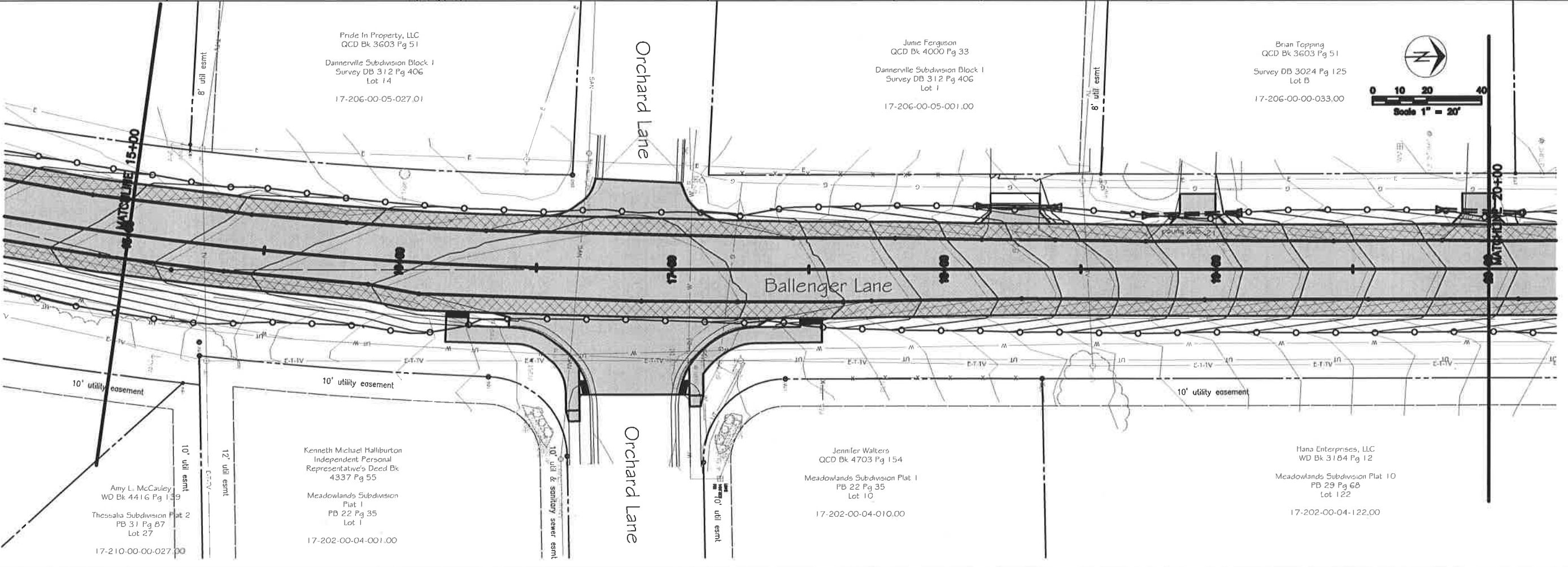

Pride In Property, LLC
QCD Bk 3603 Pg 51

Dannerville Subdivision Block 1
Survey DB 312 Pg 406
Lot 14

17-206-00-05-027.01

Orchard Lane

Junie Ferguson
QCD Bk 4000 Pg 33

Dannerville Subdivision Block 1
Survey DB 312 Pg 406
Lot 1

17-206-00-05-001.00

Brian Topping
QCD Bk 3603 Pg 51

Survey DB 3024 Pg 125
Lot 8

17-206-00-00-033.00

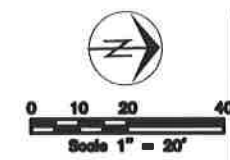

Amy L. McCauley
WD Bk 4416 Pg 139

Thessalia Subdivision Plat 2
PB 31 Pg 87
Lot 27

17-210-00-00-027.00

10' utility easement

Kenneth Michael Halliburton
Independent Personal
Representative's Decd Bk
4337 Pg 55

Meadowlands Subdivision
Plat 1
PB 22 Pg 35
Lot 1

17-202-00-04-001.00

Orchard Lane

Jennifer Walters
QCD Bk 4703 Pg 154

Meadowlands Subdivision Plat 1
PB 22 Pg 35
Lot 10

17-202-00-04-010.00

10' utility easement

Hana Enterprises, LLC
WD Bk 3184 Pg 12

Meadowlands Subdivision Plat 10
PB 29 Pg 68
Lot 122

17-202-00-04-122.00

No.	Date	By	Revision

BALLENGER LANE
Plan & Profile - Sta. 10+00 to Sta. 20+00

City of Columbia, Missouri
Department of Public Works

David Allen Nichols
Registered Professional
Engineer
E-24212

File No. 32-08-14
Scale: 1" = 20'
Date: 11/02/2017
Des. A.H.N.
Dwn. B.F.R.
Chk. AAA

o:\entprop\street\ballenger lane non-motorized improvements 32-08-14\design\option 2.dwg

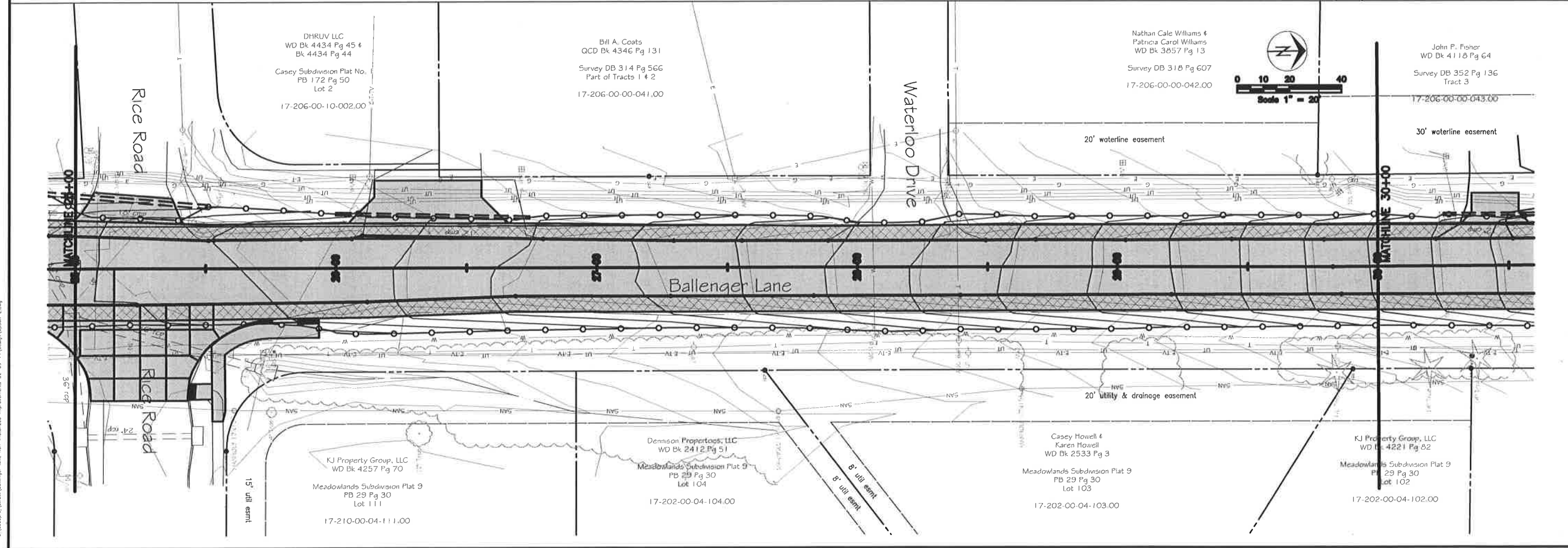
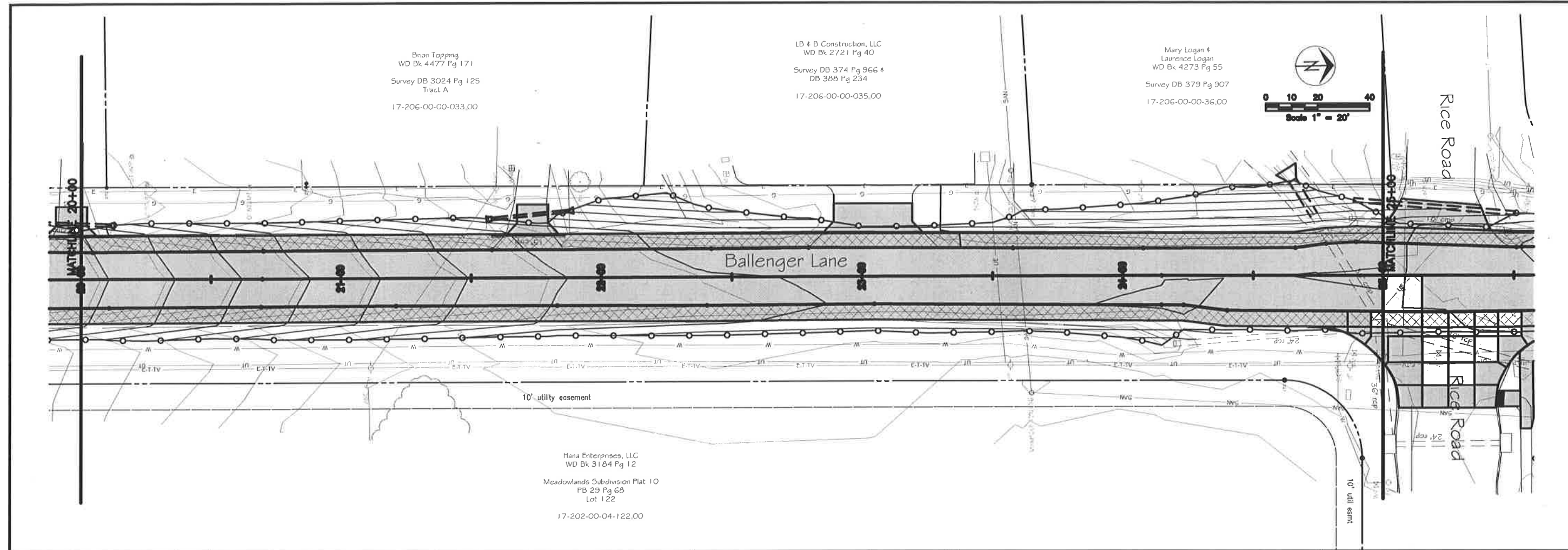

No.	Date	By	Revision

BALLENGER LANE
Plan & Profile - Sta. 20+00 to Sta. 30+00

City of Columbia, Missouri
Department of Public Works

David Allen Nichols
Registered Professional Engineer
E-24212

File No. 32-09-14
Scale: 1" = 20'
Date: 11/02/2017
Des. A.H.N.
Dwn. B.F.R.
Chk. AAA

Sheet
3 of 7

s:\cadd\proj\17-206-00-00-033.00\17-206-00-00-033.00.dwg

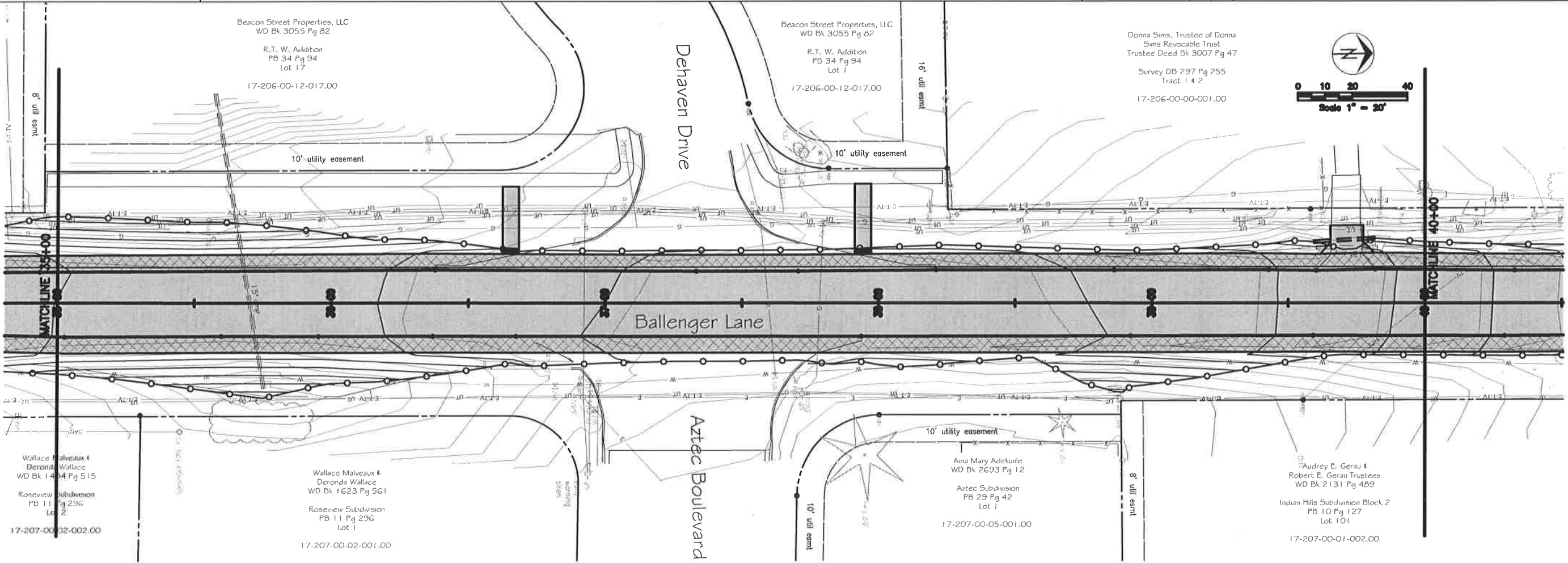
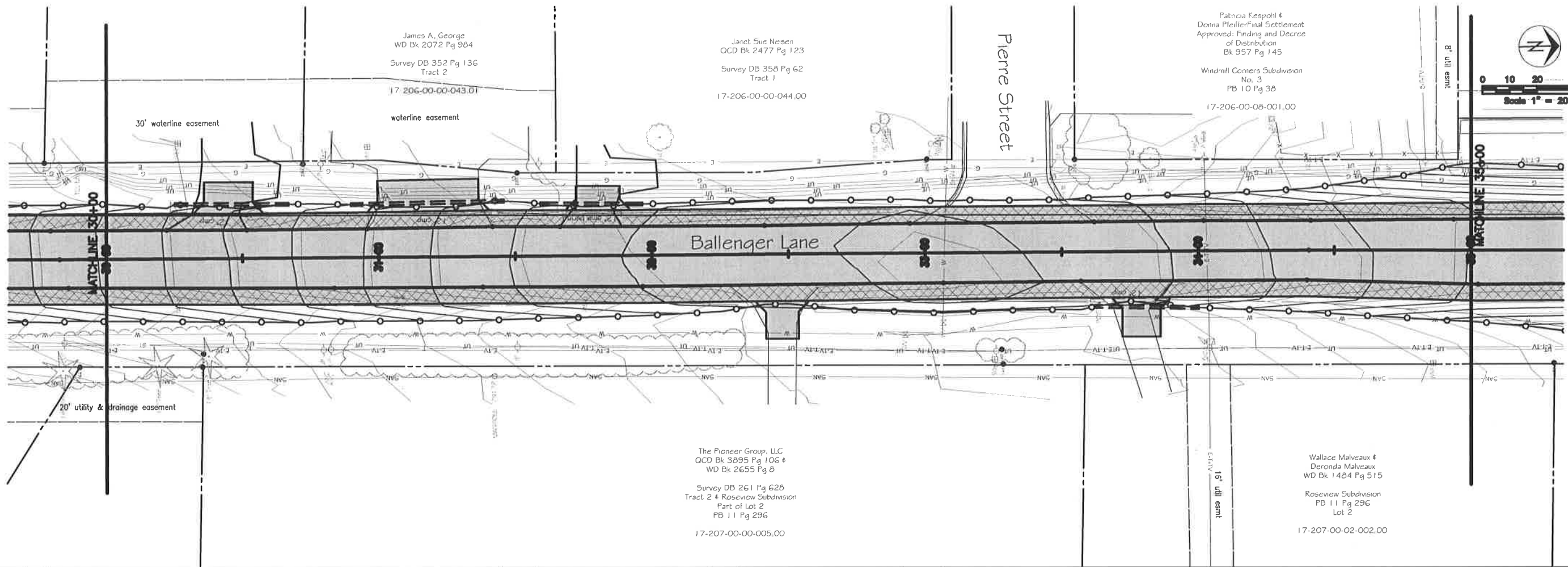

No.	Date	By	Revision

BALLENGER LANE
Plan & Profile - Sta. 30+00 to Sta. 40+00

City of Columbia, Missouri
Department of Public Works

David Allen Nichols
Registered Professional Engineer
E-24212

File No. 32-09-14
Scale: 1" = 20'
Date: 11/02/2017
Des. A.H.N.
Dwn. B.F.R.
Chk. A.A.A.

c:\pds\pds\pds\ballenger_lane_non-motorized_improvements_32-09-14\design\station_2.dwg

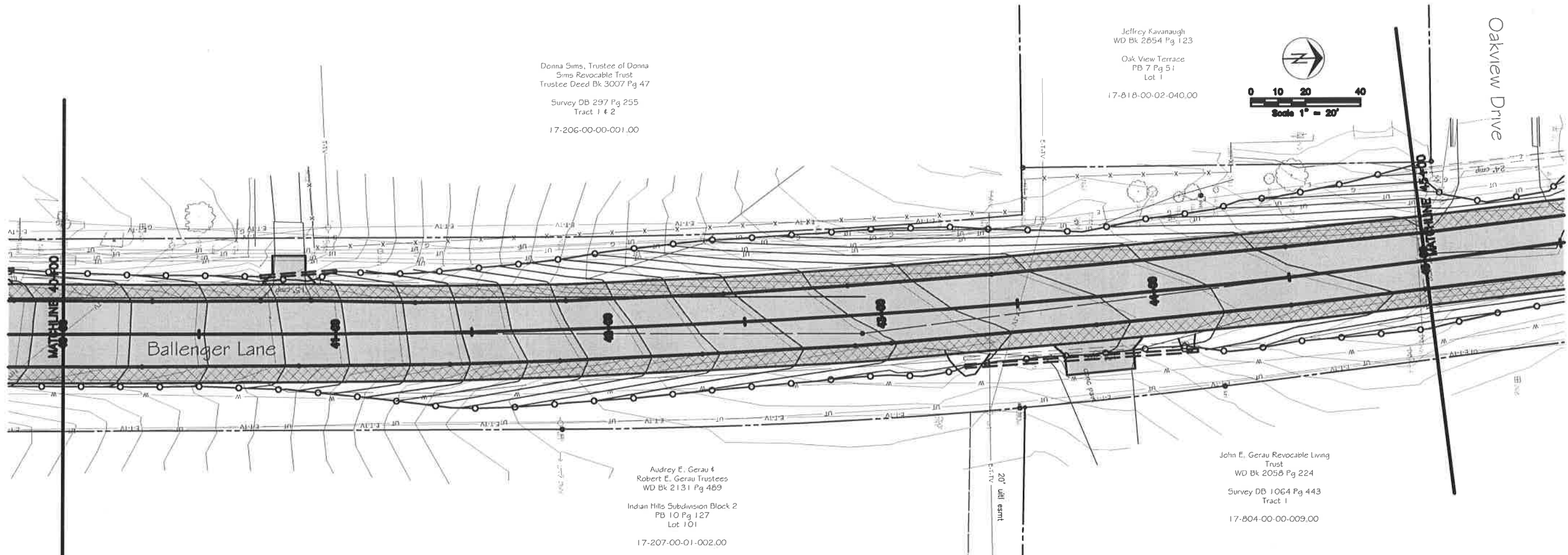

Donna Sims, Trustee of Donna Sims Revocable Trust
Trustee Deed Bk 3007 Pg 47
Survey DB 297 Pg 255
Tract 1 & 2
17-206-00-00-001.00

Jeffrey Kavanaugh
WD Bk 2654 Pg 123
Oak View Terrace
PB 7 Pg 51
Lot 1
17-818-00-02-040.00

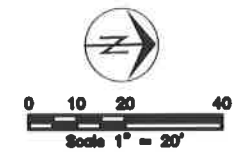

Audrey E. Gerou & Robert E. Gerou Trustees
WD Bk 2131 Pg 469
Indian Hills Subdivision Block 2
PB 10 Pg 127
Lot 101
17-207-00-01-002.00

John E. Gerou Revocable Living Trust
WD Bk 2058 Pg 224
Survey DB 1064 Pg 443
Tract 1
17-804-00-00-009.00

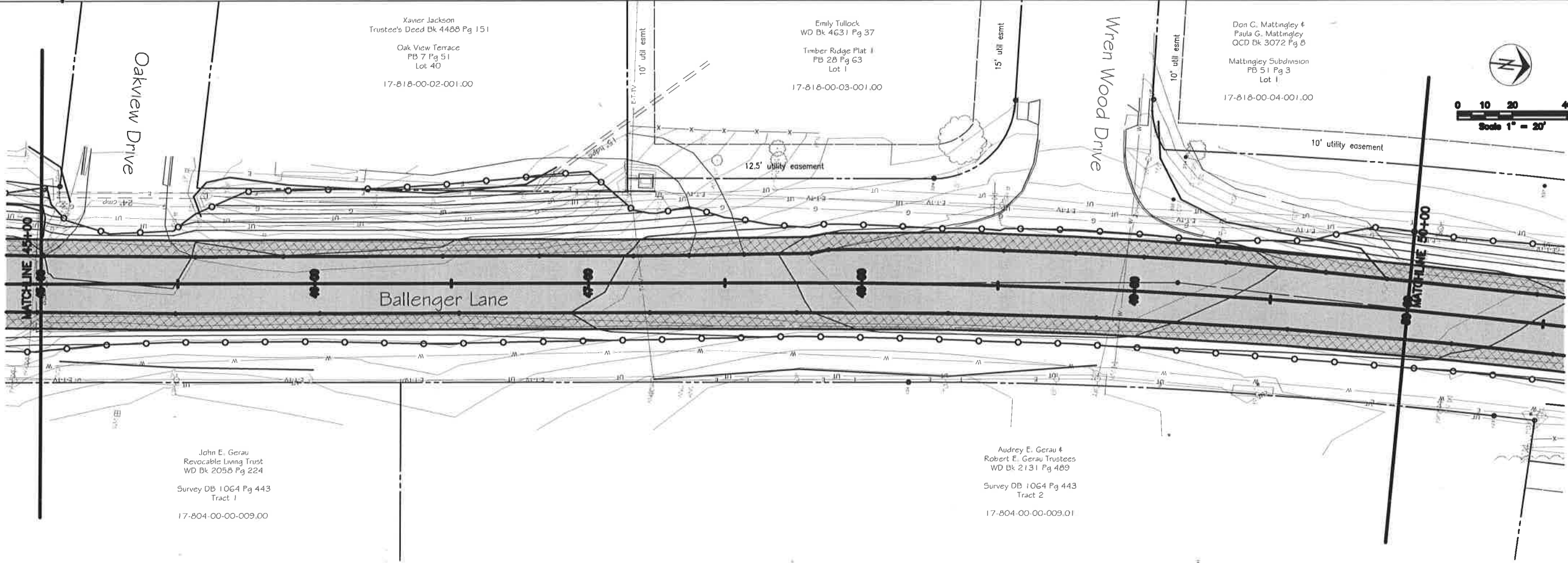

Xavier Jackson
Trustee's Deed Bk 4488 Pg 151
Oak View Terrace
PB 7 Pg 51
Lot 40
17-818-00-02-001.00

Emily Tullock
WD Bk 4631 Pg 37
Timber Ridge Plat II
PB 28 Pg 63
Lot 1
17-818-00-03-001.00

Don C. Mattingley & Paula G. Mattingley
QCD Bk 3072 Pg 8
Mattingley Subdivision
PB 51 Pg 3
Lot 1
17-818-00-04-001.00

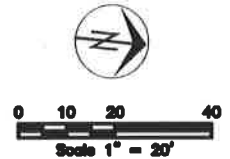

John E. Gerou
Revocable Living Trust
WD Bk 2058 Pg 224
Survey DB 1064 Pg 443
Tract 1
17-804-00-00-009.00

Audrey E. Gerou & Robert E. Gerou Trustees
WD Bk 2131 Pg 469
Survey DB 1064 Pg 443
Tract 2
17-804-00-00-009.01

No.	Date	By	Revision

BALLENGER LANE
Plan & Profile - Sta. 40+00 to Sta. 50+00

City of Columbia, Missouri

Department of Public Works

David Allen Nichols
Registered Professional Engineer
E-24212
File No. 32-09-14
Scale: 1" = 20'
Date: 11/02/2017
Des. A.H.N.
Dwn. B.F.R.
Chk. A.A.A.

e:\cadd\m\m\ballenger lane non-motorized improvements 32-09-14\cadd\topon 2.dwg

Don C. Mattingly &
Paula G. Mattingly
OCD Bk 3072 Pg 8
Mattingly Subdivision
PB 51 Pg 3
Lot 1
17-818-00-04-001.00

Donald C. Mattingly &
Paula Mattingly
WD Bk 2520 Pg 57
Timberlane Subdivision
PB 28 Pg 37
Lot 5
17-818-00-01-008.00

Donald C. Mattingly &
Paula Mattingly
WD Bk 1089 Pg 404
Timberlane Subdivision
PB 7 Pg 75
Lot 8
17-818-00-01-009.00

Wade H. Hall &
Debra L. Hall
WD Bk 4631 Pg 37
Survey DB 326 Pg 561
Tract 1
17-818-00-00-010.00

Larry Joe Jenkins &
Bngitte M. Jenkins
WD Bk 4317 Pg 28
Survey DB 326 Pg 561
Tract 2
17-818-00-00-011.00

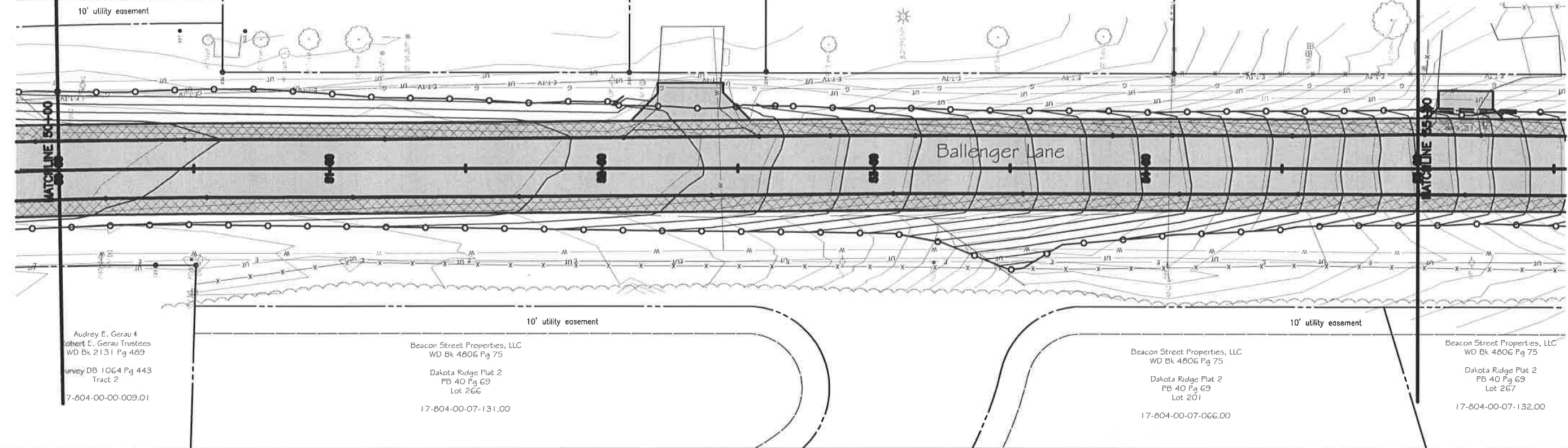
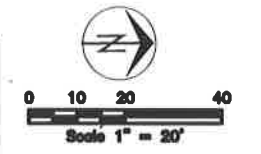

Audrey E. Gerau &
Robert E. Gerau Trustees
WD Bk 2131 Pg 489
Survey DB 1064 Pg 443
Tract 2
17-804-00-00-009.01

Beacon Street Properties, LLC
WD Bk 4806 Pg 75
Dakota Ridge Plat 2
PB 40 Pg 69
Lot 266
17-804-00-07-131.00

Beacon Street Properties, LLC
WD Bk 4806 Pg 75
Dakota Ridge Plat 2
PB 40 Pg 69
Lot 201
17-804-00-07-066.00

Beacon Street Properties, LLC
WD Bk 4806 Pg 75
Dakota Ridge Plat 2
PB 40 Pg 69
Lot 267
17-804-00-07-132.00

Larry Joe Jenkins &
Bngitte M. Jenkins
WD Bk 4317 Pg 28
Survey DB 326 Pg 561
Tract 2
17-818-00-00-011.00

Marcus A. Scott
WD Bk 3533 Pg 8
Timberlane Subdivision Plat 2
PB 28 Pg 37
Lot 54
17-818-00-01-065.00

Nancy Anne Brush
Beneficiary Deed Bk 1339 Pg 622
17-818-00-00-012.00

James W. Brush & Linda S. Brush
and
James D. Brush & Nancy A. Brush
WD Bk 906 Pg 192
17-818-00-04-001.00

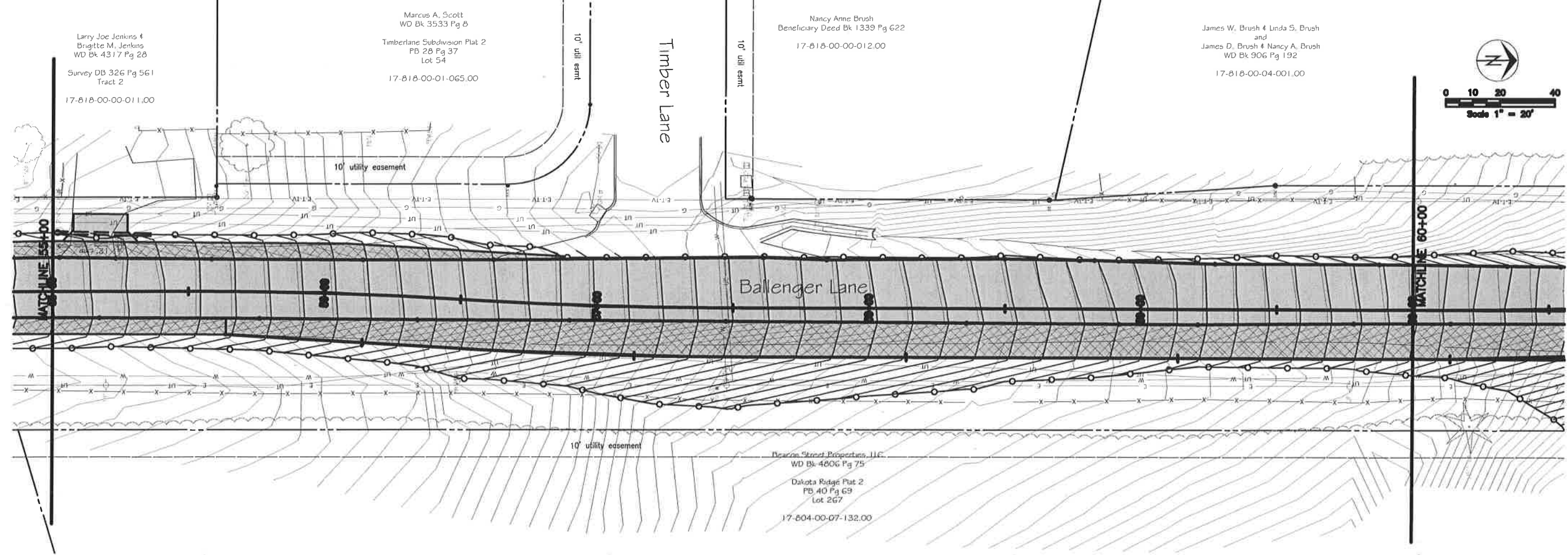
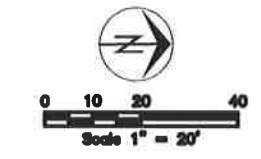

Beacon Street Properties, LLC
WD Bk 4806 Pg 75
Dakota Ridge Plat 2
PB 40 Pg 69
Lot 267
17-804-00-07-132.00

Revision	By	Date	No.

BALLENGER LANE
Plan & Profile - Sta. 50+00 to Sta. 60+00

City of Columbia, Missouri
Department of Public Works

David Allen Nichols
Registered Professional
Engineer
E-54212
File No. 32-08-14
Scale: 1" = 20'
Date: 11/02/2017
Des. A.H.N.
Dwn. B.F.R.
Chk. AAA

e:\cadd\m\area\ballenger lane non-motorized improvements 32-08-14\cadd\vision 2.dwg

James W. Brush & Linda S. Brush
and
James D. Brush & Nancy A. Brush
WD Bk 906 Pg 192
17-818-00-04-001.00

channel control easement

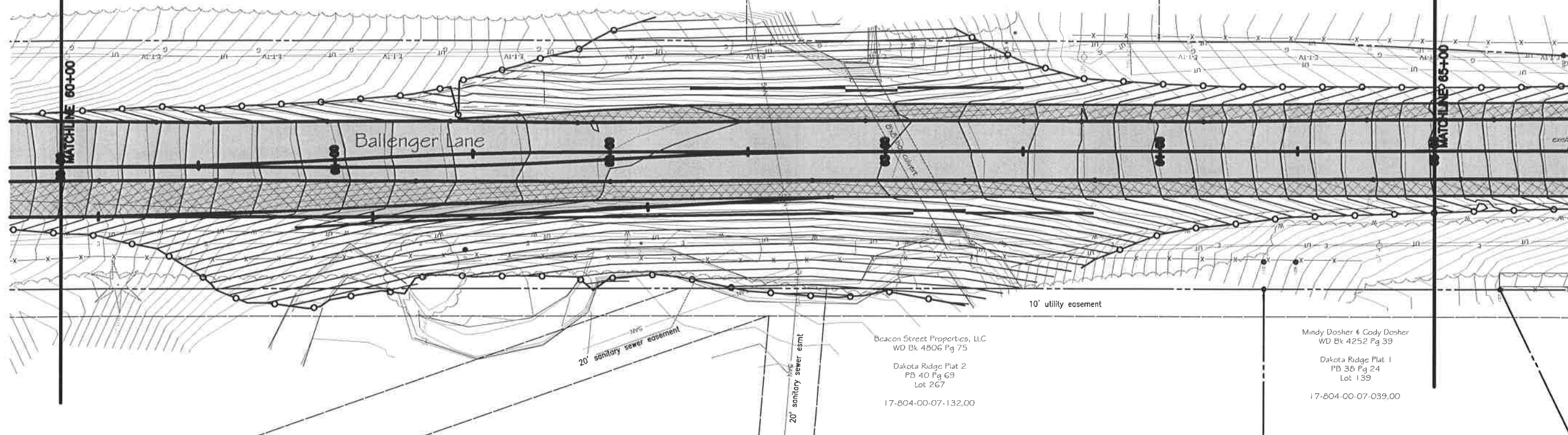
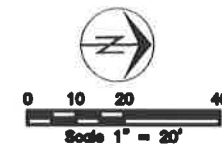

James W. Brush & Linda S. Brush
and
James D. Brush & Nancy A. Brush
WD Bk 906 Pg 192
17-818-00-04-001.00

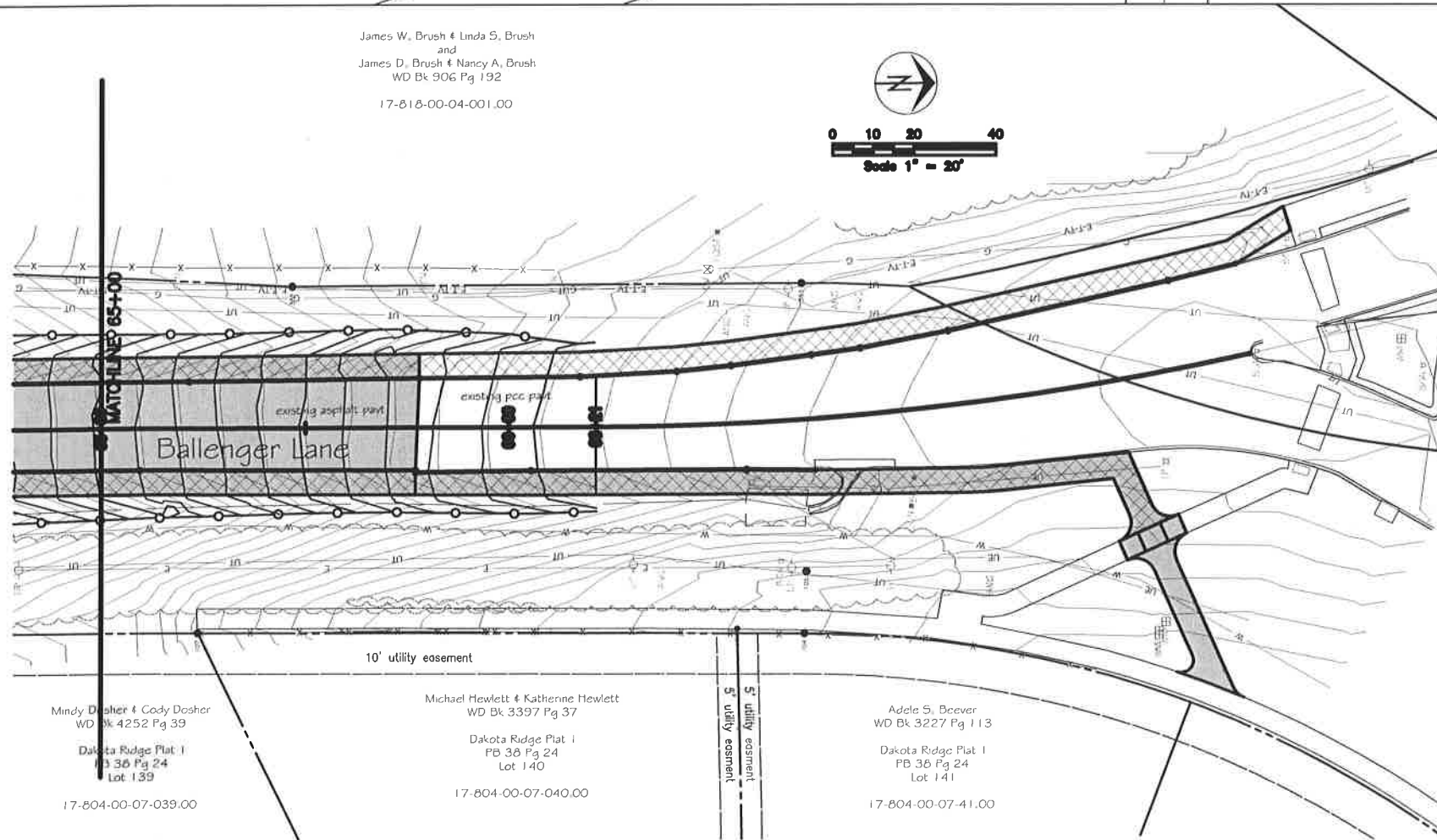
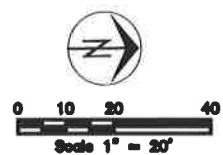

Roundabout at
Mexico Gravel Road

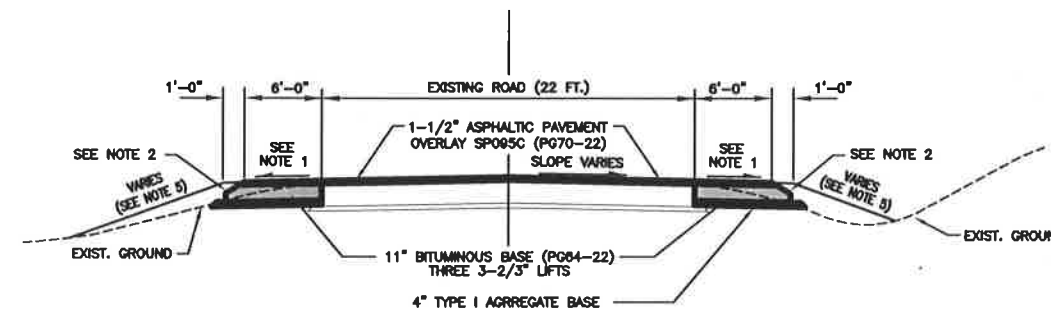

NOTES:

1. FINAL LIFT OF THE NEW PAVEMENT SHALL MATCH THE SLOPE OF THE EXISTING PAVEMENT.
2. SAFETY EDGE (SEE DETAIL)
3. OVERLAY NEW AND EXISTING PAVEMENT
4. STRIPE VEHICLE LANES TO 11', RESULTING IN 6' WIDE SHOULDER ON EACH SIDE
5. 3:1 SLOPE EXCEPT IN LOCATIONS AS SHOWN ON THE PLAN & CROSS SECTION SHEETS

**PROPOSED WIDENING SECTION
(NOT TO SCALE)**

Revision	By	Date	No.

BALLENGER LANE
Plan & Profile - Sta. 60+00 to Sta. 65+00

City of Columbia, Missouri
Department of Public Works

David Allen Nichols
Registered Professional Engineer
E-94212

File No. 32-06-14
Scale: 1" = 20'
Date: 11/02/2017
Des. A.H.N.
Dwn. B.F.R.
Chk. A.A.A.

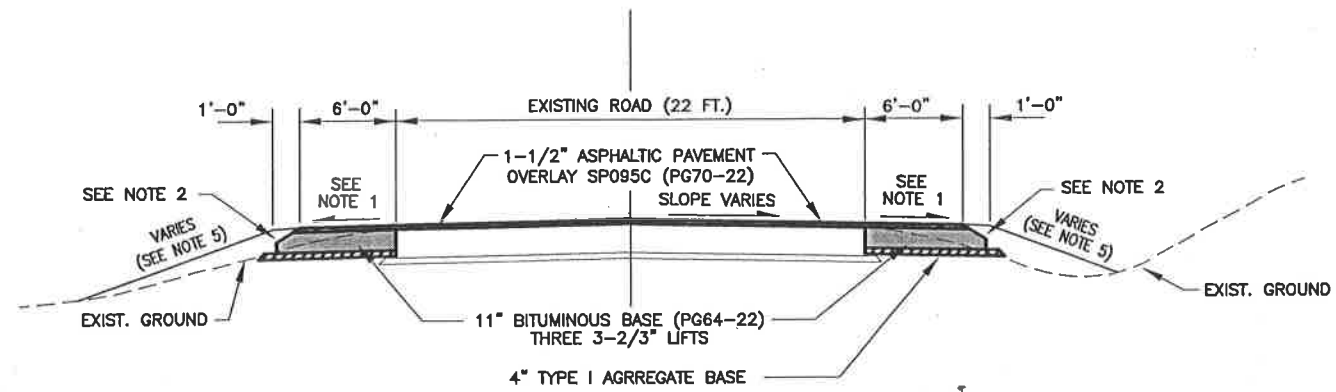

NOTES:

1. FINAL LIFT OF THE NEW PAVEMENT SHALL MATCH THE SLOPE OF THE EXISTING PAVEMENT.
2. SAFETY EDGE (SEE DETAIL)
3. OVERLAY NEW AND EXISTING PAVEMENT
4. STRIPE VEHICLE LANES TO 11', RESULTING IN 6' WIDE SHOULDER ON EACH SIDE
5. 3:1 SLOPE EXCEPT IN LOCATIONS AS SHOWN ON THE PLAN & CROSS SECTION SHEETS

PROPOSED WIDENING SECTION

(NOT TO SCALE)

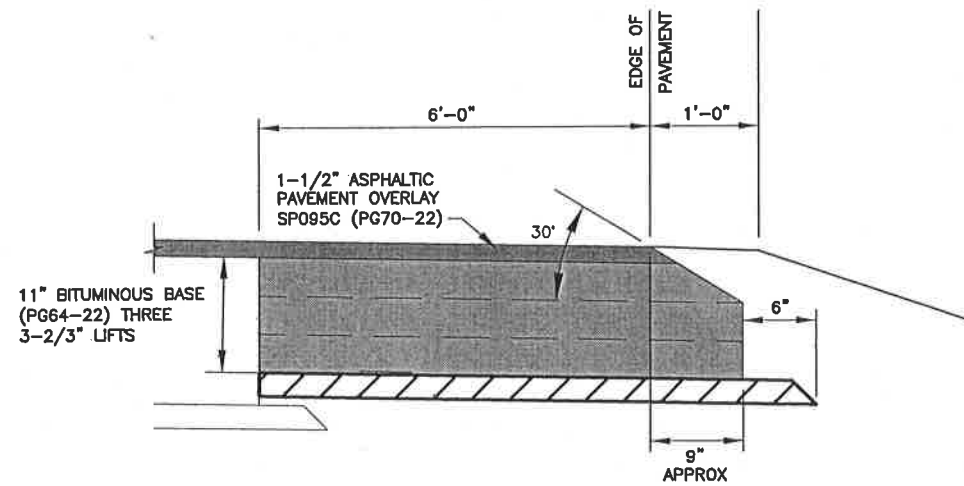

SAFETY EDGE

(NOT TO SCALE)

 City of Columbia, Missouri Department of Public Works		
BALLENGER LANE Lane widening - Ria St. to Mexico Gravel Rd.		
Scale: None	Dwn: J.L.H.	Date: 6/29/16