

Daniel K. Atwill, Presiding Commissioner
Justin Aldred, District I Commissioner
Janet M. Thompson, District II Commissioner

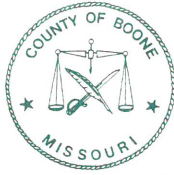

Roger B. Wilson
Boone County Government Center
801 East Walnut, Room 333
Columbia, MO 65201-7732
573-886-4307 • FAX 573-886-4311

Boone County Commission

September 20, 2022

Tanner Ott
910 E. Broadway
Columbia, Missouri 65201
Via E-mail: jtannerott@alleyarealty.com

RE: Alley South of Boone County Government Center off of 9th Street
Proposed New Alley Approach

Dear Tanner:

This letter is to express the County Commission's consent to the plans attached hereto which show a proposed new alley approach pavement plan that will slightly encroach on County-owned property. It is our understanding that this project will facilitate the addition of the accessibility ramp on your building to the south of the Government Center while facilitating sufficient width for the City of Columbia trash trucks to reach the trash compactor and recycling dumpsters. We further understand that no damage will be done to County property and that the work area will be restored in as good or better condition than before the work commenced.

We wish you success with your project.

Sincerely,

Daniel K. Atwill
Presiding Commissioner

Justin Aldred
District I Commissioner

Janet M. Thompson
District II Commissioner

Existing alley pavement on Boone County Building private property.

New pavement on Boone County's land

Possible new alley approach pavement to meet 12 foot Solid Waste Dept comment.



0 1"
SCALE: 1" = 10'

MANHOLE 4016
TOP=97.42
FL=94.7 (RECORD)

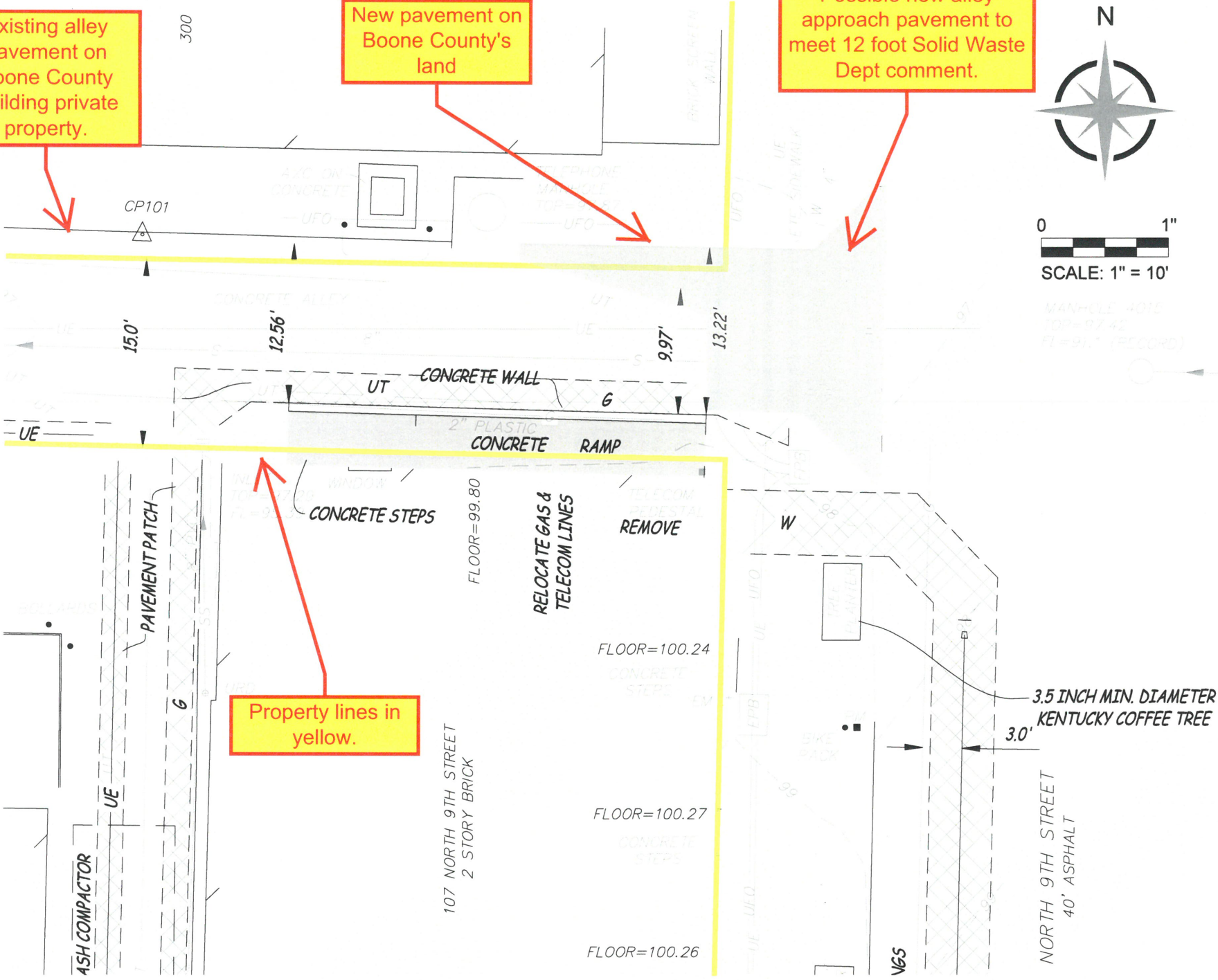

Property lines in yellow.

ASH COMPACTOR

PAVEMENT PATCH

CONCRETE STEPS

107 NORTH 9TH STREET
2 STORY BRICK

RELOCATE GAS &
TELECOM LINES

FLOOR=99.80
FLOOR=100.24
CONCRETE STEPS
FLOOR=100.27
CONCRETE STEPS
FLOOR=100.26

REMOVE

V65

3.5 INCH MIN. DIAMETER
KENTUCKY COFFEE TREE

NORTH 9TH STREET
40' ASPHALT