

BOARD OF ADJUSTMENT – APPLICATION FOR A VARIANCE

TO: BOARD OF ADJUSTMENT
Community Development Department
City Hall, 701 E. Broadway, Columbia, Missouri 65201

SUBJECT: Request for approval of a variance from requirements of the Unified Development Code on the following described property located in the City of Columbia, County of Boone, State of Missouri (legal description):
Lot 1 of Pi Beta Phi Plat 1 as recorded at Book 55, Page 78 of the Real Property Records of Boone County, Missouri

which is presently zoned R-M and known, or to be known, as 511 Rollins St. (Street Number and Name)

County Assessor's 14 Digit Real Estate Tax Number: 16-608-00-00-026.00 01

Notice is hereby given that Applicant(s) requests a variance with respect to the above described property from the Decision of Patrick Zenner, Development Services Manager, Community Development Department

On the 3rd day of November, 20 21 said official did deny the request for approval of the site plan attached hereto as Exhibit B.

The reason given for such action was that the proposed site plan does not comply with the Unified Development Code for the reasons set forth in the denial letter attached hereto as Exhibit C.

which does not comply with Section see Exhibit C, Code of Ordinances of the City of Columbia, Missouri, which Section provides or requires that see Exhibit C.

A copy of the letter of said official is hereto attached.

There are practical difficulties or unnecessary hardships, or both, in the way of carrying out the strict letter of the Ordinance because (all claims shall be justified by supporting documentation. Add additional pages or provide separate letter for response) see attached cover letter. Additionally, the Applicant desires to preserve the original Chapter House, which was constructed in the 1930s.

However, the original Chapter House was constructed over lot lines. Because the UDC prohibits building across lot lines, the Applicant was required to replat the lots - which required dedication of additional right-of-way, thereby reducing the size of the lot and triggering the need for variances.

If the Board of Adjustment varies or modifies the application of the Ordinance as requested, nevertheless there will be a substantial compliance with the Unified Development Code, the spirit of the Unified Development Code will be observed, public safety and welfare will be secured, and substantial justice will be done because (applicant shall fully respond to "Criteria for Approval" as shown in Section 29-6.4(d)(3)(i). All claims to be justified by supporting documentation. Add additional pages or provide separate letter for response) See attached cover letter

Applicant(s) requests that the Board of Adjustment vary or modify the application of the Ordinance to the above described property to the extent indicated, and that see attached cover letter and Exhibit B

December 13, 2021
DATE

SIGNATURE(S) [Signature]
PRINTED NAME Caleb Colbert
ADDRESS 827 E. Broadway, Ste. B, Columbia, MO 65201
TELEPHONE 573-442-3535

CAPACITY OR INTEREST IN PROPERTY Attorney for Applicant

This application is hereby acknowledged as being received for Board of Adjustment consideration by:

COMMUNITY DEVELOPMENT DIRECTOR OR DESIGNEE Patrick R Zenner
DATE 12/13/2021

RECEIVED

DEC 13 2021

PLANNING DEPT.

THE LAW FIRM OF
HADEN & COLBERT

December 13, 2021

VIA E-MAIL

Patrick Zenner
Development Services Manager
Community Development Department – City of Columbia
701 E. Broadway
Columbia, MO 65201

**Re: 511 Rollins St., Columbia, MO 65201
Revised Application for Variance – Pi Beta Phi**

Dear Mr. Zenner and Members of the Board of Adjustment:

This firm represents the Missouri Alpha Chapter of Pi Beta Phi House Corporation (“Pi Beta Phi”) and has been authorized to submit the enclosed Application for Variance and related exhibits on its behalf. Thank you in advance for your time and attention to our application.

I. Background on Property and Proposed Renovation

Pi Beta Phi owns the real estate located at 511 Rollins St., Columbia, MO 65201. The property is located in the area known as Greek Town and is adjacent to the University of Missouri campus. The property is home to the Pi Beta Phi sorority and is currently improved with a three-story house with a basement. Of note, the original structure was constructed in 1930. Pi Beta Phi constructed an addition to the original house in 1957. A second addition was added to the chapter house in 1971. The current chapter house therefore consists of: 1) the original 1930 chapter house; 2) the 1957 addition; and 3) the 1971 addition. The current chapter house is depicted on **Exhibits A-1 through A-4**.

Pi Beta Phi proposes to renovate the chapter house by demolishing the 1957 and 1971 additions and replacing those additions with a three-story structure at the rear of the original chapter house. However, Pi Beta Phi desires to preserve the original 1930 chapter house and will not be demolishing the original structure. The proposed site plan for the Pi Beta Phi renovation is attached as **Exhibit B**.

Although the original chapter house is being preserved, the City has determined that the proposed replacement of the 1957 and 1971 additions triggers an obligation to bring the entire property into compliance with the Unified Development Code (the “UDC”). As discussed more fully below, bringing the entire site into full compliance with the UDC is impossible if the original 1930 building is to be preserved.

After Pi Beta Phi submitted its proposed site plan, the City issued its denial letter dated November 3, 2021. The November 3, 2021 denial letter is attached as **Exhibit C**.

Based on the November 3, 2021 denial letter, Pi Beta Phi respectfully requests that the Board grant the following variances in order to allow the 1930 structure to be preserved:

- 1) Variance from Section 29-4.1(a), Table 4.1-1 to permit the building to encroach into the rear yard setback as shown on Exhibit B;
- 2) Variance from Sections 29-4.3(f)(3)(i) and (ii) to permit parking in the front and east side yard as shown on Exhibit B;
- 3) Variance from Section 29-4.3(f)(3)(iv) to permit parking in the rear yard without installation of screening;
- 4) Variance from Section 29-4.3(f)(1)(v) and 29-4.1(b)(1)(i) to permit paving to exceed 30% of the required front and rear yards as shown on Exhibit B;
- 5) Variance from Section 29-4.3(f)(1)(iv) to permit off-street parking to be located in the public right-of-way, as shown on Exhibit B, subject to the requirement that the City Council approve a right-of-use permit allowing the parking to be located in the right-of-way;
- 6) Variance from Section 29-4.3(f)(3)(iii) to permit parking perpendicular to the driveway as shown on Exhibit B;
- 7) Variance from Section 29-4.3 and Table 4.3-1 to reduce the off-street parking requirement to 34 spaces as shown on Exhibit B; and
- 8) Variance from Section 29-4.3 and Table 4.3-1 to reduce the off-street parking requirement to 10 spaces.

II. Hardship and Practical Difficulty

Pi Beta Phi believes that the proposed site plan represents the best layout for the property if the original 1930 structure is to be preserved. Simply put, full compliance with the UDC is not possible in light of: 1) the unique layout of the property if the original chapter house is preserved; and 2) the unique nature of Greek Town.

As to the unique layout of the property, the original 1930 structure was built on two adjacent lots that were originally platted in 1910. However, the UDC requires that those two individual lots be replatted and consolidated into a single lot so that the structure does not cross any lot line. In turn, the requirement to replat triggers an obligation to dedicate an additional 13' of right-of-way along Rollins Street and an additional 5' of right-of-way along the rear alley. The re-platting and right-of-way dedication essentially squeezes the lot by moving all of the setbacks closer to the structure - making it impossible to bring the site into compliance with the UDC without demolishing the original 1930 chapter house.

It's worth noting that most of the requested variances are needed to address non-compliant conditions which already exist on the site. For example, there is currently parking in the front yard setback and the side yard setback. The parking in the rear yard does not have any screening between the parking and the alley. The paving in the rear yard currently exceeds 30% of the rear yard. Thirty-three off-street parking spaces are currently provided on-site. A site plan showing the current site conditions is enclosed as **Exhibit D**.

Finally, Greek Town is a unique area of Columbia. The original subdivision was platted in 1910 and pre-dates the City's current zoning and subdivision regulations by more than a century. Greek Town consists primarily of fraternity and sorority houses which are a unique subset within the "multifamily residential" use. Greek housing is simply different than a traditional multifamily structure. Greek housing typically includes cafeterias, community dining rooms, community libraries, community meeting rooms, in addition to the actual dwelling areas. Greek Town is a densely developed area within easy walking distance of the University of Missouri campus. Because of the unique nature of Greek Town and Greek housing in general, application of the UDC to the property results in an unnecessary hardship and practical difficulty to the property owner.

Accordingly, Pi Beta Phi respectfully requests approval of the variances outlined above in order to preserve the original 1930 chapter house while also accommodating the proposed construction of the addition shown on the site plan.

III. Criteria for Approval

We believe the requested variances satisfy each of the requirements of UDC § 29-6.4(d)(2)(i).

a. Each Variance is Required to address Practical Difficulty or Unnecessary Hardship related to the shape, size, terrain, location or other factors of the applicant's site

We believe the hardship or practical difficulty criteria is clearly satisfied. As noted above, the applicant's site is located in Greek town, lacks the size necessary to fully comply with the UDC and has many existing, non-compliant conditions. Further, application of the required setbacks after dedication of the additional right-of-way exacerbates the existing issues.

b. No Variance will allow for a nonconforming/unpermitted use

The property is zoned R-MF and the proposed use of the site is multifamily residential, which is a permitted use in the R-MF zoning district. If the Board approves the requested variances, none of the variances will change the use to a non-conforming or unpermitted use.

c. No Variance will permit a development that is inconsistent with the adopted comprehensive plan

The property at issue is in an area designated in Columbia Imagined as residential. If the Board approves the requested variances, the requested variances will not change the residential nature of the development or permit a development inconsistent with Columbia Imagined.

d. Each Variance is the least change from the requirements of this chapter necessary to relieve the difficulty or hardship

Each of the requested variances represents the least change from the requirements of the UDC necessary to relieve the difficulty and hardships created by the unique location of the property and the unique challenge presented by preserving the original 1930 chapter house. Further, any modification from the proposed site plan results inevitably results in a need for a variance elsewhere. For example, eliminating the parking in the side yard setback just shifts more parking into the front yard setback. Similarly, eliminating the parking perpendicular to the driveway either increases parking in the setbacks or reduces the overall parking provided.

e. No variance will harm the public health, safety or welfare or be injurious to other property or improvements in the area where the property is located

None of the proposed variances will have an adverse impact on public health, safety or welfare or be injurious to other property or improvements in the area.

IV. Conclusion

For all of these reasons, we respectfully believe that the criteria necessary for approval of the requested variances has been satisfied and respectfully request approval of the requested variances.

Again, thank you in advance for your consideration of our application. If we can provide any other information or answer any questions, please do not hesitate to contact us.

Sincerely,





R. Caleb Colbert





Enc:
Application for Variance
Ex. A-1 to A-4 – Depiction of Current House
Ex. B – Proposed Site Plan dated October 28, 2021
Ex. C – Denial Letter dated November 3, 2021
Ex. D – Site Plan of Original 1930 Chapter House

Parcel Information Viewer

Search: 
Enter Parcel Number, Owner's Name, or Property Address

Zoom to Neighborhood... 

Zoom to Location... 

Welcome to the Boone County Parcel Information Viewer. With this viewer you are able to zoom and pan the seamless parcel, terrain, and aerial photos for Boone County, MO. You can also use the search box above to quickly search for properties by owner's name, address, or parcel number or simply navigate the map and use the Identify tool to click on the map to view its owner information.

 Please send us your comments and suggestions regarding this new mapping application. [E-mail GIS](#)

ATTENTION!
These maps were prepared for the inventory of real property based on the utilization of deeds, plans, and/or supportive data. In addition, map files are frequently changed to reflect changes in boundaries, lot lines and other geographic features resulting from changes in ownership, development, and other causes. The existence, dimension, and location of features, as well as other information, should not be relied upon for any purpose without actual field verification. The County of Boone makes no warranty of any kind concerning the completeness or accuracy of information contained on these maps and assumes no liability or responsibility for the use or reuse of these maps by persons not affiliated with Boone County. Use of these maps by any person not affiliated with Boone County constitutes agreement by the user to assume full liability and responsibility for the verification of the accuracy of information shown on these maps.

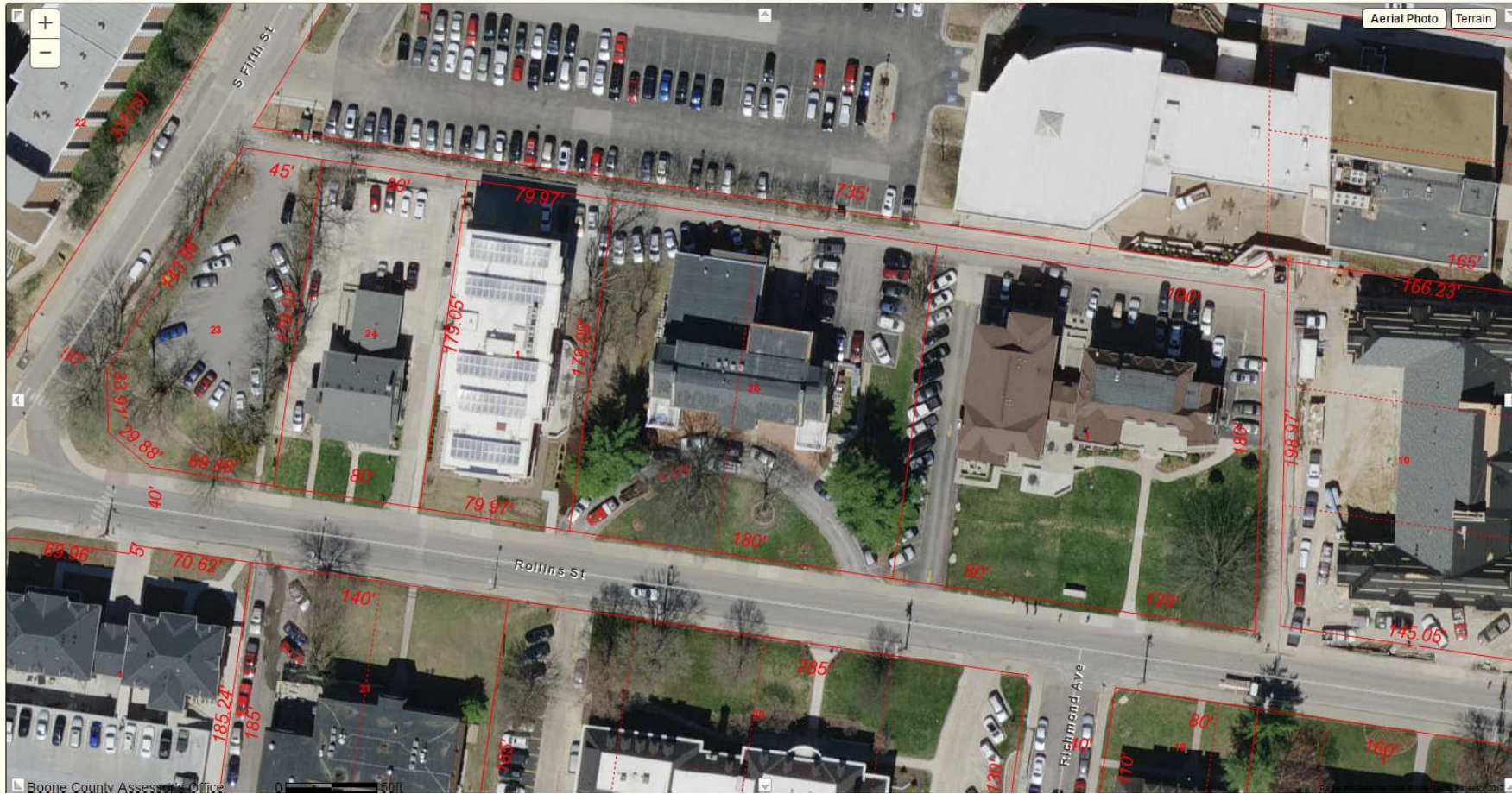

© Microsoft Imaging
United States, MO, Boone Co.,
Columbia

Labels

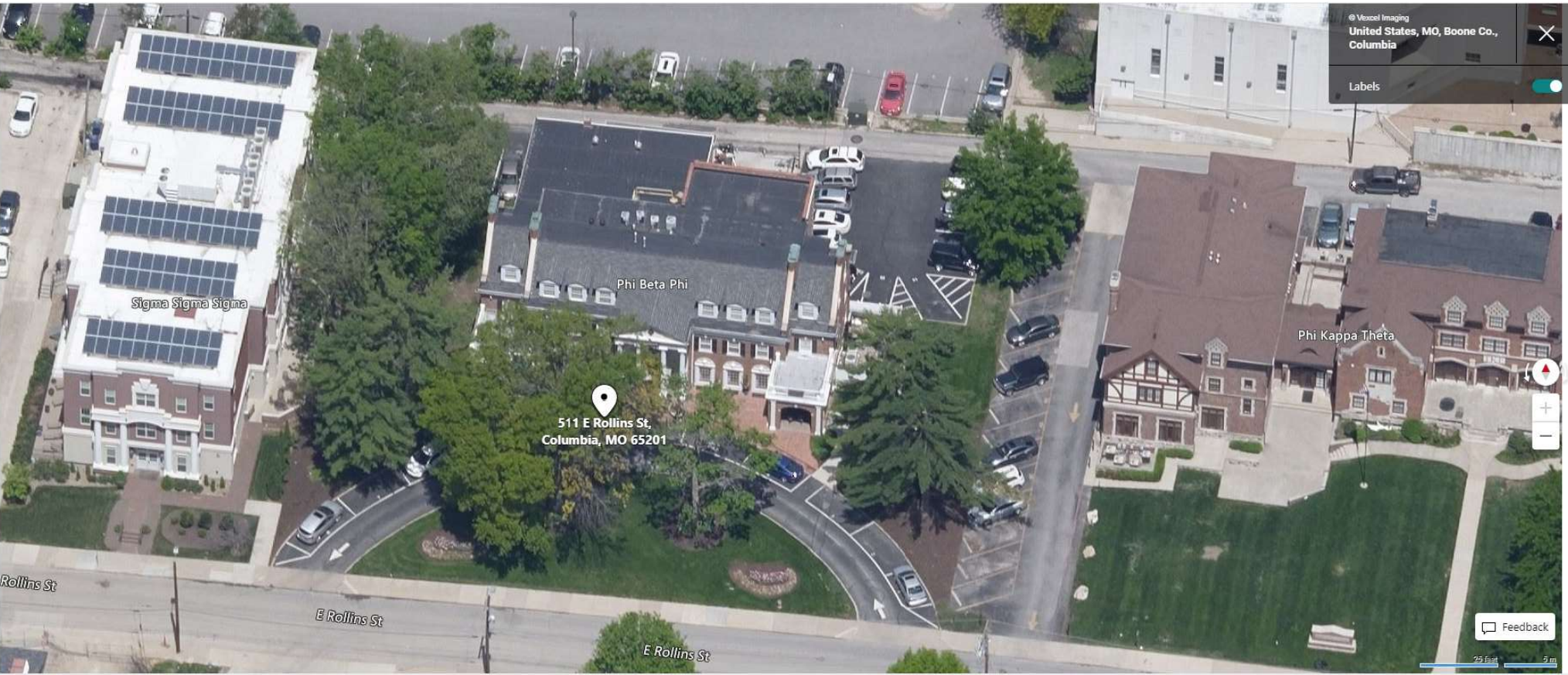

Feedback



Share

Full Screen



© Microsoft Imaging
United States, MO, Boone Co.,
Columbia

Labels



Feedback

25 15:01 5m
© 2021 Microsoft

511 E Rollins St,
Columbia, MO 65201

Sigma Sigma Sigma

Phi-Beta Phi

E Rollins St

E Rollins St





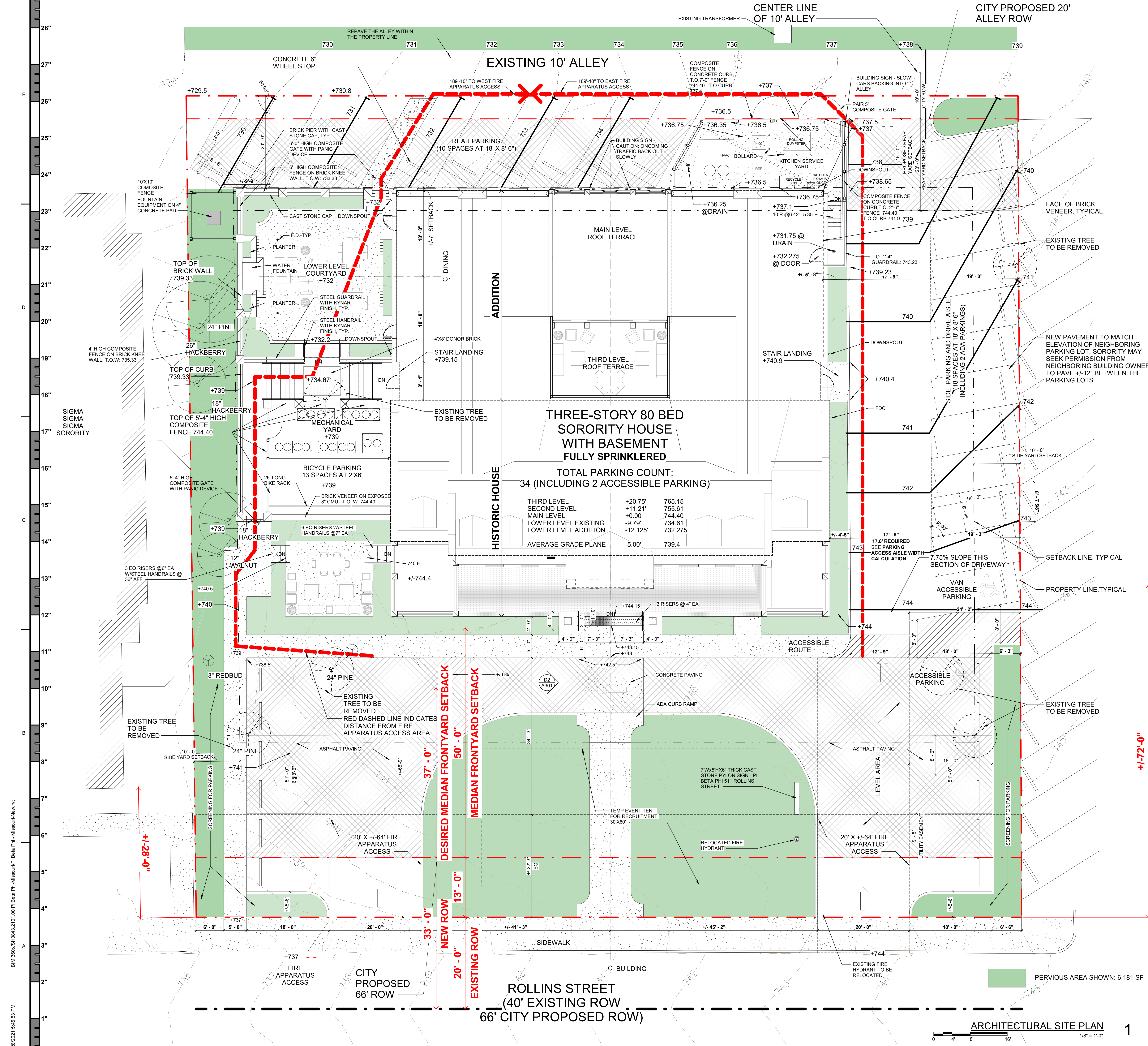

PARKING COUNT:

- Auto Parking: Existing: 33 spaces with 4 spaces encroaching into the front yard
- Required: 1 space / 2 beds x 80 beds = 40 spaces - 4 Bicycle spaces = 36 spaces
- Proposed: 34 spaces with 8 spaces encroaching into the front yard

80 DEGREE PARKING CURB LENGTH CALCULATION:

See Calculation

Cos 10 = 8'-67" X = 0.9848
 X = 8'-67" / 0.9848 = 8'-7 9/16"

PARKING ACCESS AISLE WIDTH CALCULATION:

Per UDC Section 29-4.3(g)(4), Table 4.3-3 (i) If parking spaces are located only on one side of an access aisle, the width of the access aisle may be reduced by twenty (20) percent but not less than twelve (12) feet wide or eighteen (18) feet wide if a designated fire lane.

90 Degree parking: 24'x0.8-19.2' (19'-2 1/2") required, 20'-0" provided
 80 Degree parking: 22'x0.8-17.6" (17'-7 1/4") required, 17'-9" provided

OUTDOOR PARKING AND PAVED DRIVEWAY IN FRONT AND REAR YARDS CALCULATION:

1) Front Yard Paved driveway and outdoor parking area calculation:

- Median front yard setback calculation: (28'-7 1/2" X 2) = 57'
- 50'-13" (new ROW) = 37'
- Desired front yard median setback is 37'
- Desired front yard setback area is 180' x 37' = 6,660 SF
- 30% of desired front yard setback area is 6,660 x 30% = 1,998 SF
- Paved driveway and outdoor parking area surface at front yard is 3,514 SF

Front Yard Paved driveway and outdoor parking area calculation with 50' Front yard median setback from new property line w/ 66' ROW:

- Front yard setback area is 180' x 50' = 9,000 SF
- 30% of front yard setback area is 9,000 x 30% = 2,700 SF
- Paved driveway and outdoor parking area surface at front yard is 4,581 SF

2) Rear Yard Paved driveway and outdoor parking area calculation:

- Rear yard setback is 20'
- Rear yard setback area is 181' x 20' = 3,628 SF
- 30% of rear yard setback area is 1,088 SF
- Paved driveway and outdoor parking area surface at rear yard is 2,130 SF

OPEN SPACE CALCULATION:

1) Calculation based on existing 40' ROW at front yard and existing 10' ROW at rear yard:

- Landscaped area: 6,181 sf
- Total site area: 32,234 sf
- Percentage of open space: 6,181 / 32,234 = 19.2%

2) Calculation based on new 66' ROW at front yard and 20' ROW at rear yard:

- Landscaped area: 4,800 sf
- Total site area: 29,107 sf
- Percentage of open space: 4,800 / 29,107 = 16.5%

Note:

THIS DRAWING IS AN INSTRUMENT OF SERVICE AND IS THE PROPERTY OF TREANORHL. IT IS TO BE USED ONLY FOR THE PROJECT AND SITE SPECIFICALLY IDENTIFIED HEREIN. ANY REUSE OR MODIFICATION OF THIS DRAWING WITHOUT THE WRITTEN APPROVAL OF TREANORHL IS STRICTLY PROHIBITED. THE USER ASSUMES ALL LIABILITY FOR ANY ERRORS OR OMISSIONS IN THIS DRAWING. THE USER SHALL INDEMNIFY AND HOLD TREANORHL HARMLESS FROM AND AGAINST ALL CLAIMS, DAMAGES, LOSSES AND EXPENSES, INCLUDING REASONABLE ATTORNEY'S FEES, ARISING OUT OF OR RESULTING FROM THE USE OF THIS DRAWING.

TREANORHL
 211 N. Stewart Street, Suite #450
 Columbia, MO 65201
 Office: 214.310.1018
 Fax: 214.310.1042
 www.treanorhl.com

PROGRESS PRINTS
 NOT FOR CONSTRUCTION
 10/28/2021 5:45:53 PM

HOUSE CORPORATION OF MISSOURI ALPHA CHAPTER
PI BETA PHI SORORITY
 511 E. ROLLINS STREET, UNIVERSITY OF MISSOURI, COLUMBIA, MISSOURI



© 2021 TreanorHL
 This drawing is an instrument of service and shall remain the property of TreanorHL. This drawing and the concepts and ideas contained herein shall not be used, reproduced, revised, or retained without the express written approval of TreanorHL. The user assumes all liability for any errors or omissions in this drawing. The user shall indemnify and hold TreanorHL harmless from and against all claims, damages, losses and expenses, including reasonable attorney's fees, arising out of or resulting from the use of this drawing.

Issued For: DD PRICING SET
 Date: 10/28/2021

REVISIONS		
NO	DESCRIPTION	DATE

A010
 SITE PLAN
 TreanorHL NO. HM0843.1901.00

10/28/2021 5:45:53 PM
 BIM 360://S06843.2101.00 PI Beta Phi-Missouri/PI Beta Phi - Missouri/Rev01

ARCHITECTURAL SITE PLAN
 1/8" = 1'-0"

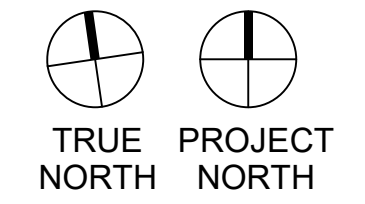



November 3, 2021

Michael Hug
TrenorHL
211 N. Record Street, Ste. 450
Dallas, TX 75202

Re: Denial Letter – PI BETA PHI Sorority New Chapter House, 511 Rollins Street (variances)

Dear Mr. Hug:

This letter is to inform you of site and building aspects in connection with the proposed redevelopment of the PI BETA PHI Sorority's new Chapter House on property addressed 511 Rollins Street which are not consistent with the requirements of Sections of the City of Columbia's Unified Development Code (UDC). This determination has been based upon the **REVISED** site plan and elevation documents submitted to our offices on October 28, 2021 and supersedes any previously issued denial letters for this site. The following deficiencies in meeting the denoted Sections of the UDC will require relief to be granted by the Board of Adjustment (BOA) prior to a building permit being issued for the anticipated/desired construction.

Yard and area violations

1. The proposed future building is within the **required** 25-foot rear yard setback for the R-MF zone. This violates Section 29-4.1(a), Table 4.1-1.
2. Proposed parking is within the **required** front and eastern side yard setbacks. This violates Sections 29-4.3(f)(3)(i) and (ii).
3. Proposed parking is within the **required** rear yard without proper screening. This violates Section 29-4.3(f)(3)(iv).
4. Paved surfaces within the **required** front and rear yards exceed the permissible 30% or 500 sq. ft. This is a violation of Section 29-4.3(f)(1)(v). The proposed site plan shows a total of 4,581 sq. ft. of paving within the required 50-foot front yard setback (based on the median calculation from new property line) which is greater than the allowed 2,700 sq. ft. The rear yard is shown as containing 2,130 sq. ft. of paving which is greater than the allowed 1,360 sq. ft. (based on the required 25-foot rear yard).
5. It appears that the site plan is seeking to obtain a waiver from the standard calculation method used for determining the median setback by utilizing the new property line location on the subject site as the starting point for measuring the existing building setbacks on the adjoining properties to the east and west. While this adjustment would result in a 37-foot median setback it does not resolve the issues of having greater than 30% or 500 square feet of paving in

Building & Site • CATSO • Housing Programs • Neighborhood Services • Planning • Volunteer Programs

 573.874.7474 Service Counter
573.874.7239 Administrative Offices

 701 E. Broadway, P.O. Box 6015
Columbia, Missouri 65205

 CoMo.gov
CoMo.gov/community-development

Our vision: Columbia is the best place for everyone to live, work, learn and play.

in the required front yard. A total of 3,514 sq. ft. of paved area would be located in required front yard which exceeds the 1,998 sq. ft. permitted. If it is your intent to pursue this relief you will need to seek variances from Section 29-4.1(b)(1)(i) as well as Section 29-4.3(f)(1)(v).

6. The proposed 10 parking spaces to the rear of the future construction and the front 2 parking spaces along the Rollins Street roadway frontage are located within recently dedicated public right of way. This violates Section 29-4.3(f)(1)(iv).

It is staff's understanding that a "Right of Use" permit has been requested from the City Council to allow these spaces to occupy City right of way. Depending on the outcome of this request the Board will still need to grant relief to permit excessive paving with no screening in the rear setback and relief from having parking in the required front yard setback as a portion of the proposed spaces along Rollins are located within the required front yard.

Parking requirement violations

1. The proposed 34 parking spaces shown on the site plan do not comply with the requirements of Section 29-4.3(b), Table 4.3-1. A minimum of 40 spaces is required. Documentation as to where the remaining 6 spaces is to be provided unless a fully waiver of the required spaces is sought. 4 bicycle spaces would be required (per Section 29-4.3(k) and can be used to reduce the required parking. If the maximum number of beds is unchanged the proposed parking is two (2) spaces deficient following the application of the bicycle parking reduction.

Should the Board deny any variances to allow parking in the required front or rear yards additional parking space deficiencies will be created. The Board cannot consider variances in the "alternative"; therefore, it is possible an additional application specifically addressing parking may be required in the future. To alleviate this need, it is recommended that three separate requests for relief be submitted within this application. The first would address the issue of parking in the front and rear yard, the second would address the 6-space deficiency, and the third would address a complete on-site parking deficiency. If the first two requests are approved the third could be withdrawn.

2. Parking forward of the sorority is not permitted to be perpendicular to the driveway per Section 29-4.3(f)(3)(iii). The prior design would have been considered a "non-conformity" with respect to location (being within the required front yard) as the parking was adjoining the driveway in its pre-redevelopment configuration.

Fire Access (Advisory)

1. The identified distance from the “Fire Apparatus Access” may not be compliant with the requirements of the IFC and its requirement that all points of a building be within 150-feet of such access. Modification of this requirement is outside the purview of the Board of Adjustment and may require relief from the Building Construction Codes Commission. Please consult with the Fire Department to ensure that this issue been resolved.

Given the details shown on the site plan and building elevations dated October 28, 2021, a permit authorizing the construction of the proposed improvements cannot be issued without first obtaining regulatory relief from the above identified deficiencies by the Board of Adjustment. The request for such Board relief will not be processed for consideration until the matter relating to the Right of Use permit has been taken up by the City Council.

This letter of denial has been based upon the information provided by your office. Its findings should not be considered as exhaustive as it relates to the possible relief that may be necessary to address all potential issues arising from the modification of the existing site improvements. Additional variances may be identified upon formal submission of an application seeking Board of Adjustment action.

Should you have additional questions please contact our offices.

Sincerely,



Patrick R. Zenner, Development Services Manager
City of Columbia – Community Development Department

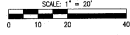
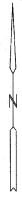

BEARINGS ARE REFERENCED TO GRID NORTH OF THE MISSOURI STATE PLANE COORDINATE SYSTEM (NAD-83) AS GATHERED FROM GPS OBSERVATIONS.

LEGEND

- IRON PIPE (UNLESS NOTED OTHERWISE)
- ⊕ EXISTING 1/2" IRON PIPE (UNLESS NOTED OTHERWISE)
- RE FOUND REBAR AS NOTED
- S SET 5/8" REBAR W/CAP AND 200# REBAR
- LS LANDSCAPED AREA (REC) RECORD MEASUREMENT
- T UNDERGROUND TELEPHONE
- S SANITARY SEWER
- W WATERLINE
- G GAS LINE
- OE OVERHEAD ELECTRIC
- UE UNDERGROUND ELECTRIC
- OT OVERHEAD TELEPHONE
- 750 EXISTING CONTOURS
- EXISTING ASPHALT
- EXISTING CONCRETE
- SANITARY MANHOLE
- SANITARY CLEAN OUT
- WATER METER
- FIRE HYDRANT
- POWER POLE
- LIGHT POLE
- GAS VALVE
- GAS METER
- ELECTRIC TRANSFORMER
- SIGN
- SITE BENCHMARK
- CONIFEROUS TREE
- DECIDUOUS TREE
- TELEPHONE PEDestal
- AIR CONDITIONER
- FIRE DEPARTMENT CONNECTION
- BELIAND
- LANDSCAPED AREAS

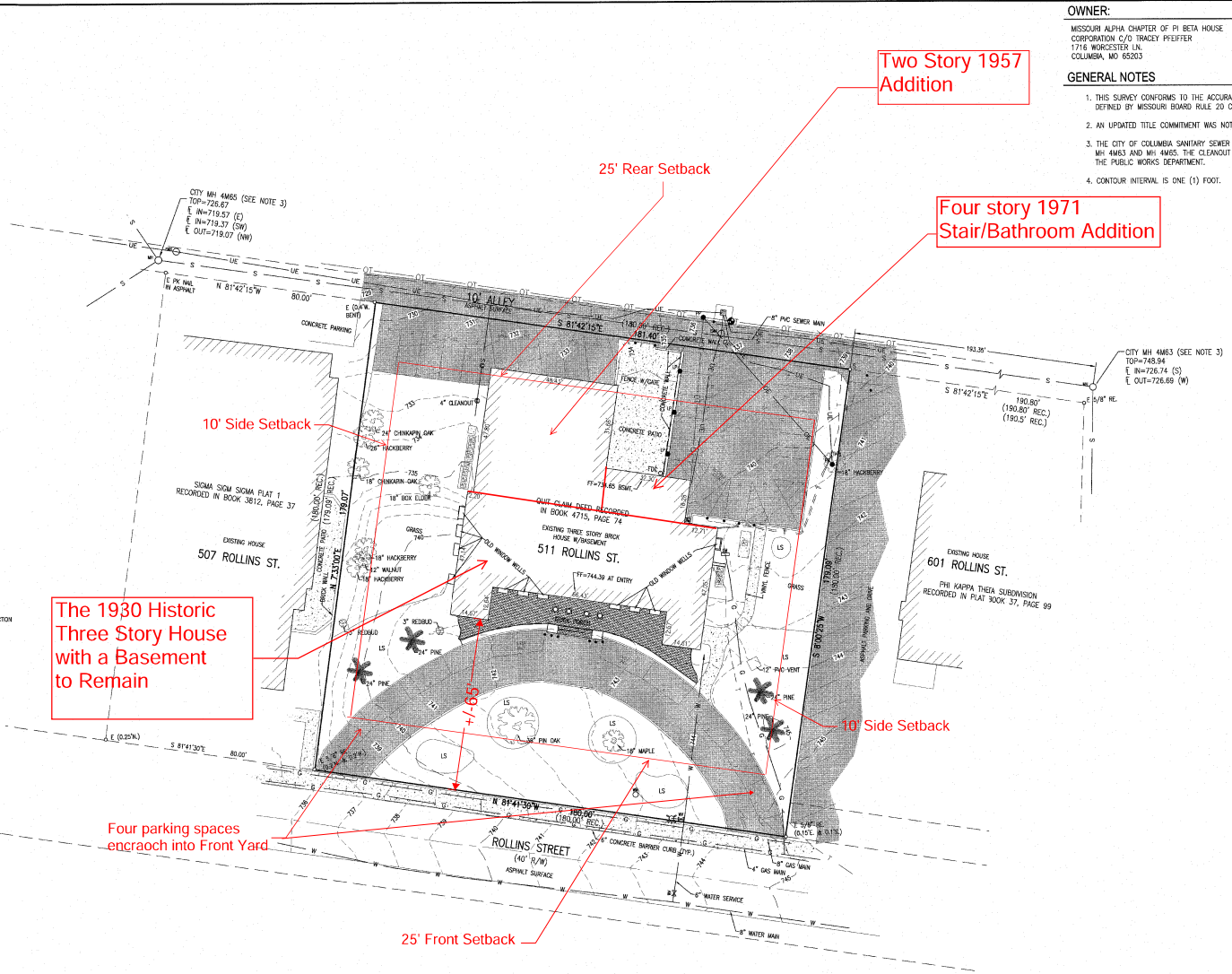

OWNER:
 MISSOURI ALPHA CHAPTER OF PI BETA HOUSE
 CORPORATION C/O TRACEY PFEFFER
 1716 WORCESTER LN
 COLUMBIA, MO 65203

- GENERAL NOTES**
1. THIS SURVEY CONFORMS TO THE ACCURACY STANDARDS FOR URBAN PROPERTY AS DEFINED BY MISSOURI BOARD RULE 20 CSR 2030-16.04(2).
 2. AN UPDATED TITLE COMMITMENT WAS NOT AVAILABLE FOR THIS SURVEY.
 3. THE CITY OF COLUMBIA SANITARY SEWER MAP SHOWS A CLEANDOUT BETWEEN MH 4M63 AND MH 4M65. THE CLEANDOUT HAS BEEN ABANDONED ACCORDING TO THE PUBLIC WORKS DEPARTMENT.
 4. CONTOUR INTERVAL IS ONE (1) FOOT.

ALLSTATE CONSULTANTS
 3312 LEONARD INDUSTRIAL BLVD.
 COLUMBIA, MO 65201
 (573) 875-8799
 allstateconsultants.com

MISSOURI STATE CERTIFICATE OF AUTHORITY #2007004034

BOUNDARY AND TOPOGRAPHIC SURVEY FOR
PI BETA PHI
511 ROLLINS ST.
 COLUMBIA, MISSOURI



DATE: OCTOBER 4, 2017

REVISED:

JOB NUMBER:
17171.01

SCALE:
1"=30'

SHEET

1

The 1930 Historic Three Story House with a Basement to Remain

Two Story 1957 Addition

25' Rear Setback

Four story 1971 Stair/Bathroom Addition

10' Side Setback

10' Side Setback

Four parking spaces encroach into Front Yard

25' Front Setback

Exhibit D

UTILITY NOTE

MISSOURI ONE CALL SYSTEM, INC. WAS USED TO LOCATE EXISTING UTILITIES. (1-800-344-7483, TICKET NO. 1721542, DATED AUGUST 1, 2017). THE LOCATIONS OF UNDERGROUND UTILITIES SHOWN ARE BASED UPON ABOVE GROUND STRUCTURES AND MARKINGS PROVIDED BY OTHERS. LOCATIONS OF UNDERGROUND UTILITIES/STRUCTURES MAY VARY FROM THE LOCATIONS SHOWN AND ADDITIONAL BURIED UTILITIES/STRUCTURES MAY BE ENCOUNTERED. NO EXCAVATIONS WERE MADE DURING THE PROGRESS OF THIS SURVEY TO LOCATE BURIED UTILITIES/STRUCTURES. BEFORE EXCAVATIONS ARE BEGUN, MISSOURI ONE CALL SYSTEM AND THE OFFICES OF THE UTILITY PROVIDERS SHOULD BE CONTACTED FOR REMARKING AND VERIFICATION OF THE UTILITY'S LOCATIONS AND TYPE.

PROPERTY DESCRIPTION

PART OF ELEVEN ACRE LOT 18 IN THE ORIGINAL TOWN, NOW CITY OF COLUMBIA, BOONE COUNTY, MISSOURI, BEING THE TRACT DESCRIBED BY THE WARRANTY DEEDS RECORDED IN BOOK 4715, PAGE 74 AND CONTAINING 0.74 ACRES.

SITE BENCHMARK

CHEELED SQUARE SET ON THE SOUTHEAST CORNER OF THE CONCRETE PAD FOR THE ELECTRIC TRANSFORMER LOCATED ON THE NORTH SIDE OF THE 10' ALLEY. ELEV. = 736.88