

60' wide X 116'-8" deep
 Lot Area: 7,000SF
 House Footprint: 3,200 SF
 Area of backyard: 1,500 SF
 Coverage: 46%
 R1 detached - SFH

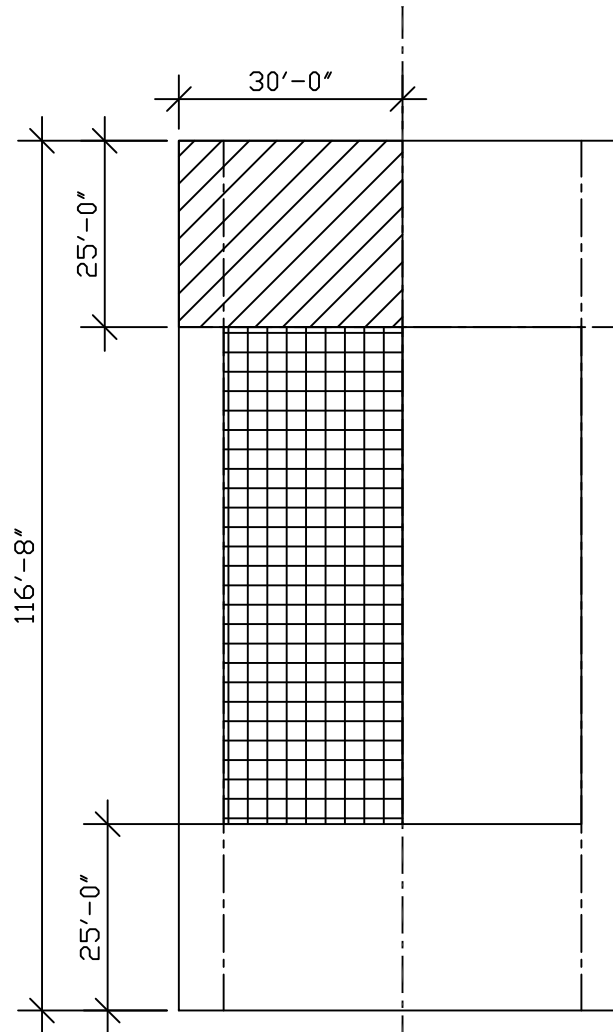

30' wide X 116'-8" deep
 Lot Area: 3,500 SF
 House Footprint: 1,600 SF
 Area of backyard: 750 SF
 Coverage: 46%
 R2 - SFH attached

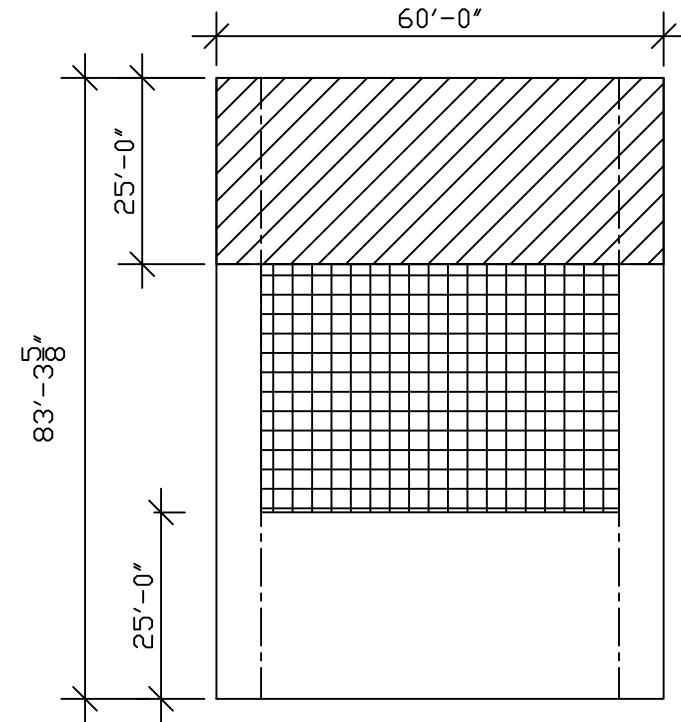

60' wide X 83'-4" deep
 Lot Area: 5,000 SF
 House Footprint: 1,498 SF
 Area of backyard: 1,500 SF
 Coverage: 30%
 R2 detached - SFH

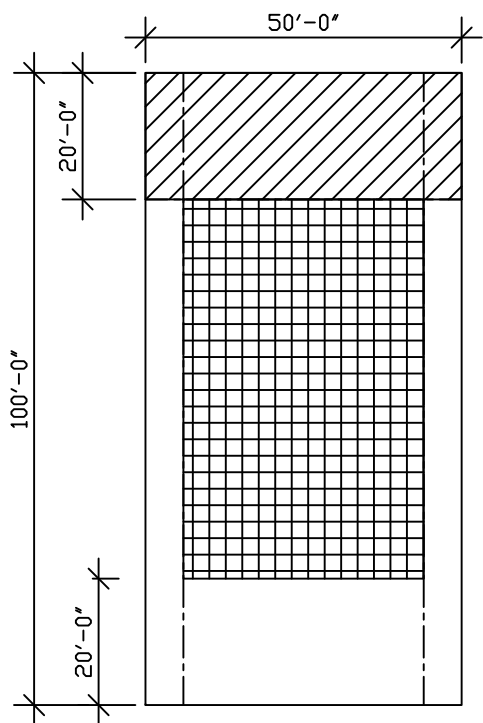

50' wide X 100' deep
 Lot Area: 5,000 SF
 House Footprint: 2,280 SF
 Area of backyard: 1,000 SF
 Coverage: 46%
 HYPOTHETICAL R2 detached - SFH
 w 20' front yard setback and 20' rear yard setback

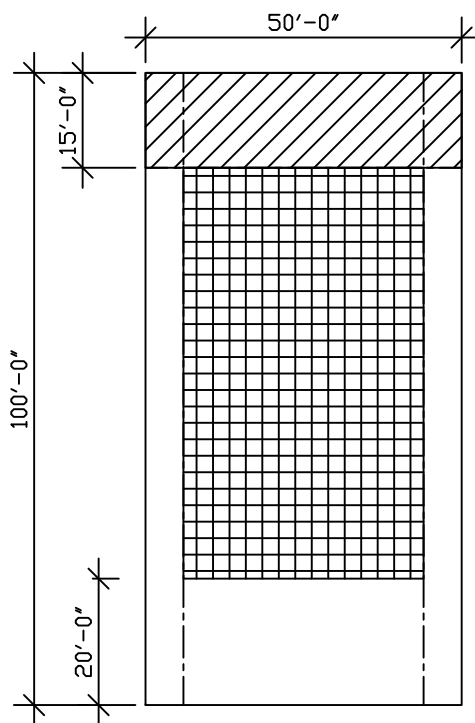

50' wide X 100' deep
 Lot Area: 5,000 SF
 House Footprint: 2,470 SF
 Area of backyard: 750 SF
 Coverage: 49%
 HYPOTHETICAL R2 detached - SFH
 w 20' front yard setback and 15' rear yard setback

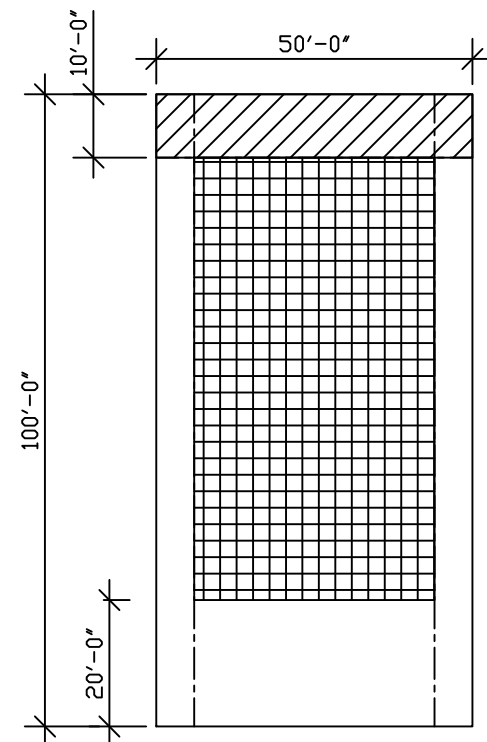

50' wide X 100' deep
 Lot Area: 5,000 SF
 House Footprint: 2,660 SF
 Area of backyard: 500 SF
 Coverage: 53%
 HYPOTHETICAL R2 detached - SFH
 w 20' front yard setback and 10' rear yard setback

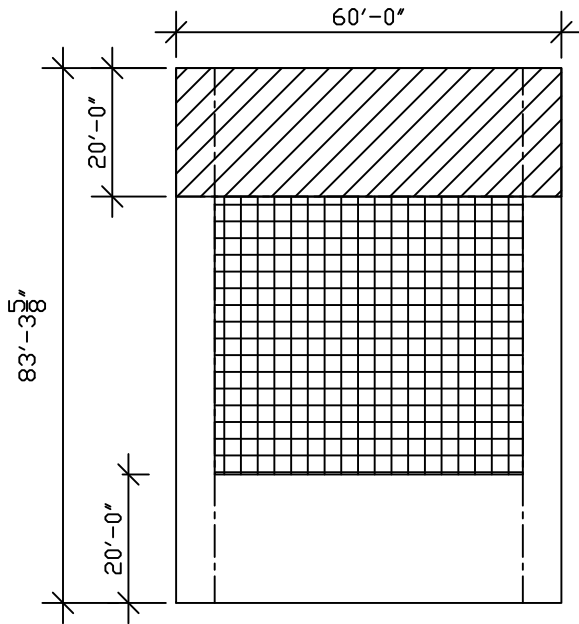

60' wide X 83'-4" deep
 Lot Area: 5,000 SF
 House Footprint: 2,078 SF
 Area of backyard: 1,200 SF
 Coverage: 42%
 HYPOTHETICAL R2 detached - SFH
 w 20' front yard setback and 15' rear yard setback

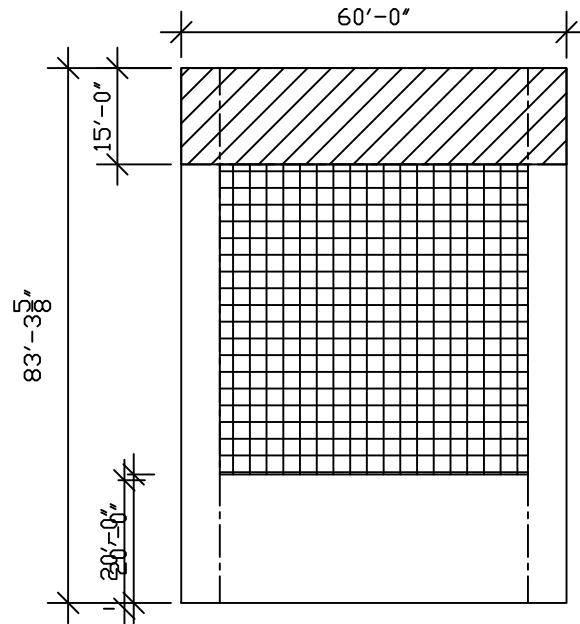

60' wide X 83'-4" deep
 Lot Area: 5,000 SF
 House Footprint: 2,318 SF
 Area of backyard: 900 SF
 Coverage: 46%
 HYPOTHETICAL R2 detached - SFH
 w 20' front yard setback and 15' rear yard setback

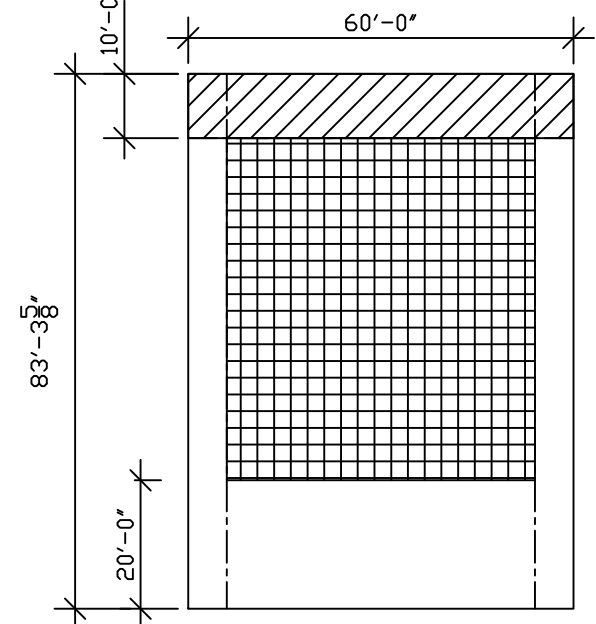

60' wide X 83'-4" deep
 Lot Area: 5,000 SF
 House Footprint: 2,556 SF
 Area of backyard: 600 SF
 Coverage: 51%
 HYPOTHETICAL R2 detached - SFH
 w 20' front yard setback and 10' rear yard setback

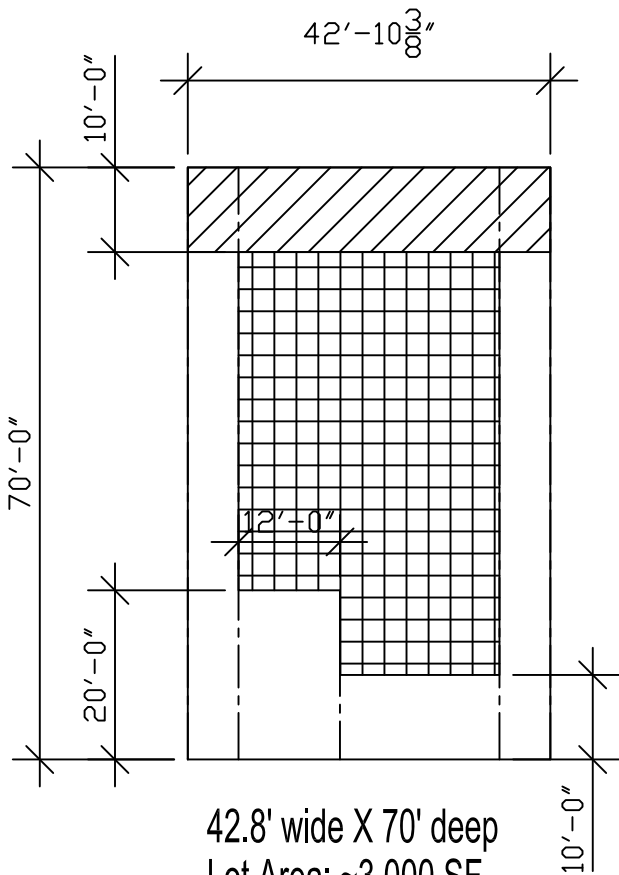

42.8' wide X 70' deep
 Lot Area: ~3,000 SF
 House Footprint: 1,423 SF
 Area of backyard: 429 SF
 Coverage: 47%
 R2 cottage - min. lot w 10' front setback

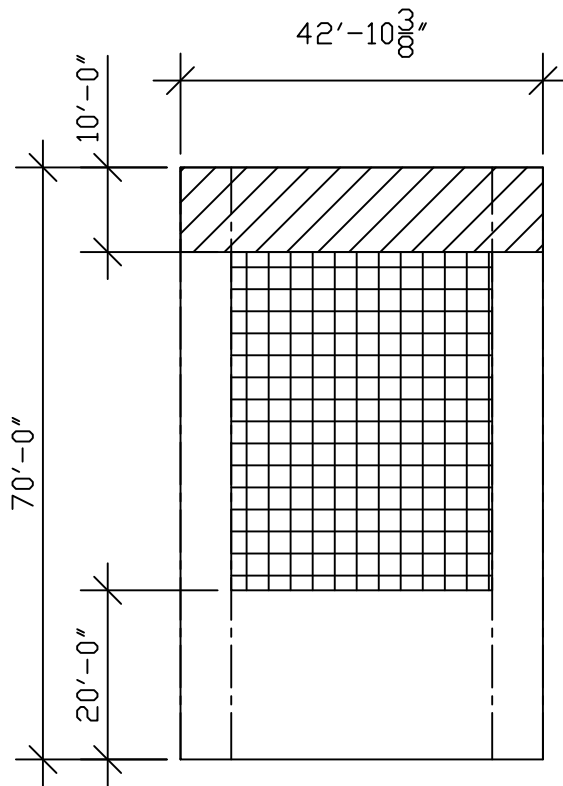

42.8' wide X 70' deep
 Lot Area: ~3,000 SF
 House Footprint: 1,234 SF
 Area of backyard: 429 SF
 Coverage: 41%
 R2 cottage - min. lot w 20' front set-back

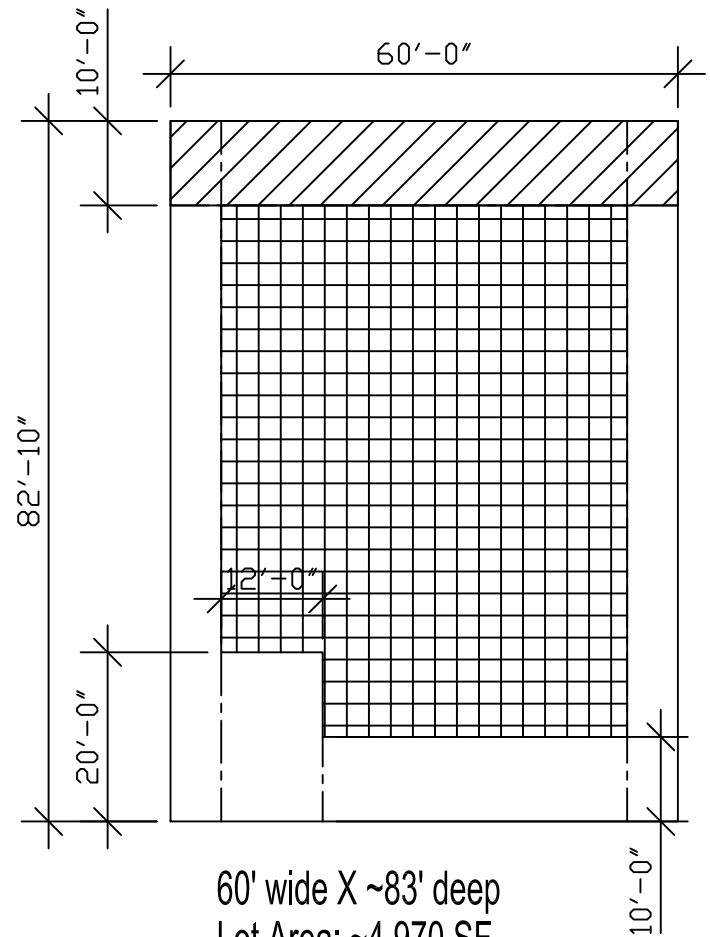

60' wide X ~83' deep
 Lot Area: ~4,970 SF
 House Footprint: 2,896 SF
 Area of backyard: 600 SF
 Coverage: 58%
 R2 cottage - large lot

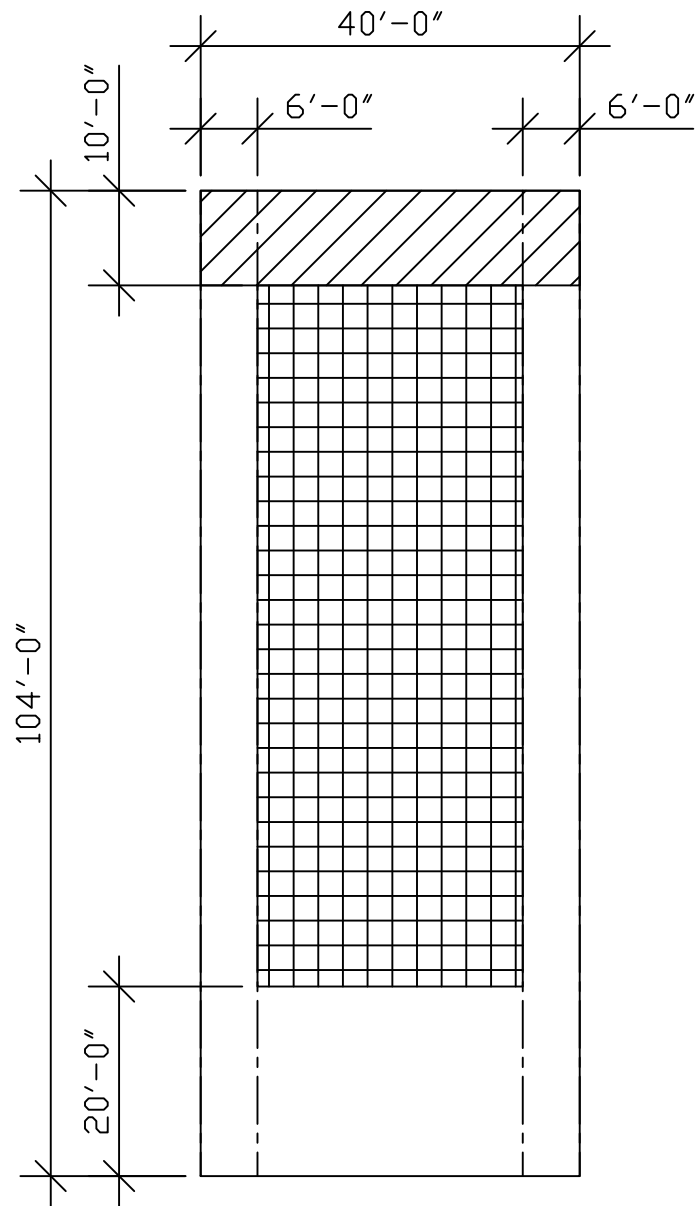

40' wide X 104' deep
 Lot Area: ~4,160 SF
 House Footprint: 2,072 SF
 Area of backyard: 400 SF
 Coverage: 50%
 Northridge Cottage (lg.) - as sub. to P&Z

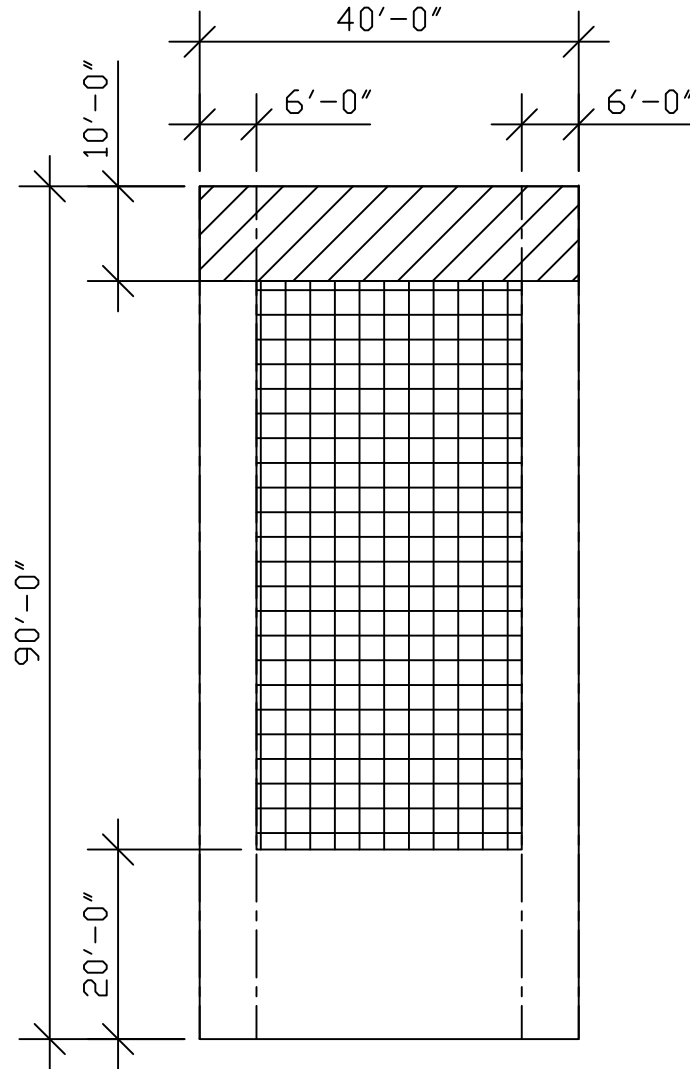

40' wide X 92' deep
 Lot Area: ~3,600 SF
 House Footprint: 1,680 SF
 Area of backyard: 400 SF
 Coverage: 47%
 Northridge Cottage (sm.) - as sub. to P&Z

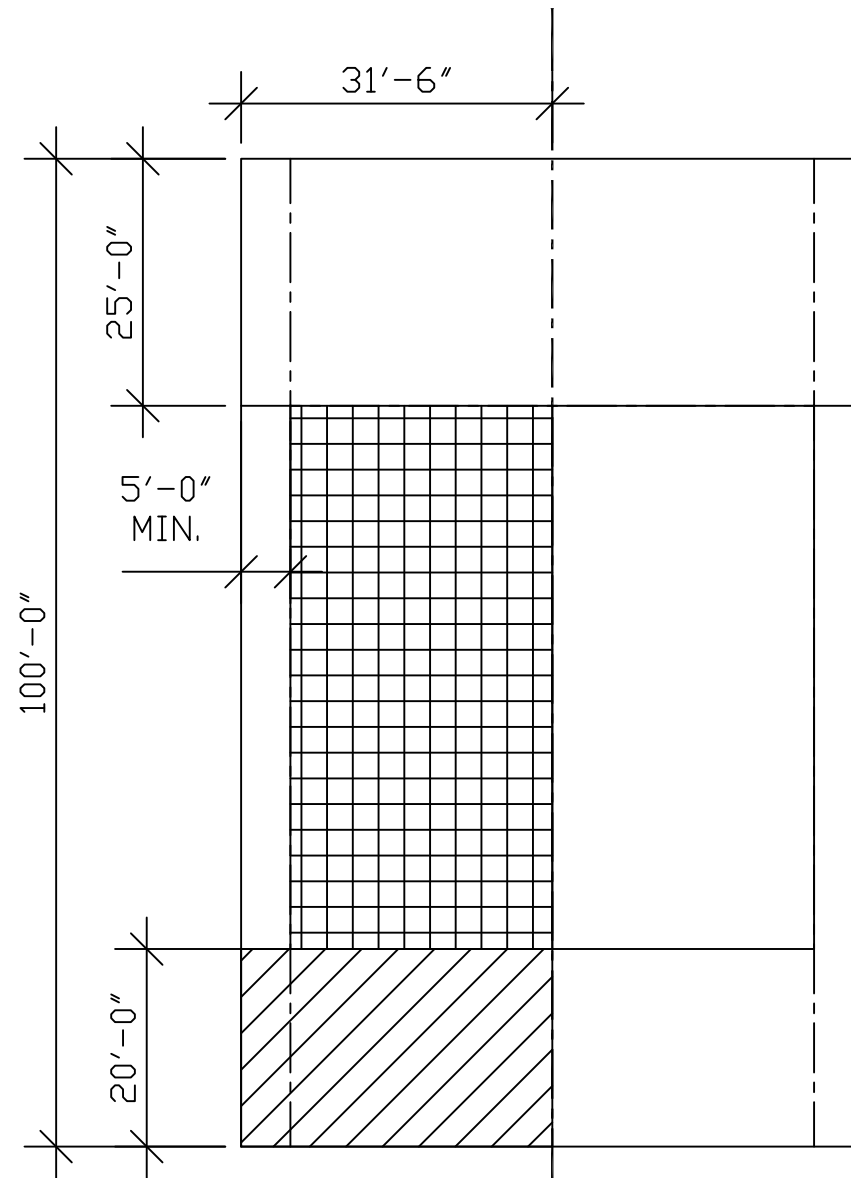

~31.5' wide X ~100' deep

Lot Area: ~3,150 SF

House Footprint: ~1,457 SF

Area of backyard: 630 SF - inc. driveway

Coverage: 46%

Midland PD