

**NOTES**

1. THIS EXHIBIT HAS BEEN PREPARED FOR THE SOLE PURPOSE OF OBTAINING EASEMENTS OVER THE PROPERTY SHOWN HEREON.
2. THIS EXHIBIT DOES NOT REPRESENT A BOUNDARY SURVEY AND IS FOR DISPLAY PURPOSES ONLY.

JOHN A. STEWART'S SUBDIVISION OF LOTS 29 & 32 OF GARTH'S SUBDIVISION OF GARTH'S ADDITION TO THE CITY OF COLUMBIA RECORDED IN PLAT BOOK 1 PAGE 21

GENERAL WARRANTY DEED RECORDED IN BOOK 2345, PAGE 82

CRANE'S SUBDIVISION OF LOTS 1 AND 10 IN JOHN A. STEWART'S SUBDIVISION OF LOTS 29 AND 32 OF GARTH'S SUBDIVISION OF GARTH'S ADDITION TO THE CITY OF COLUMBIA

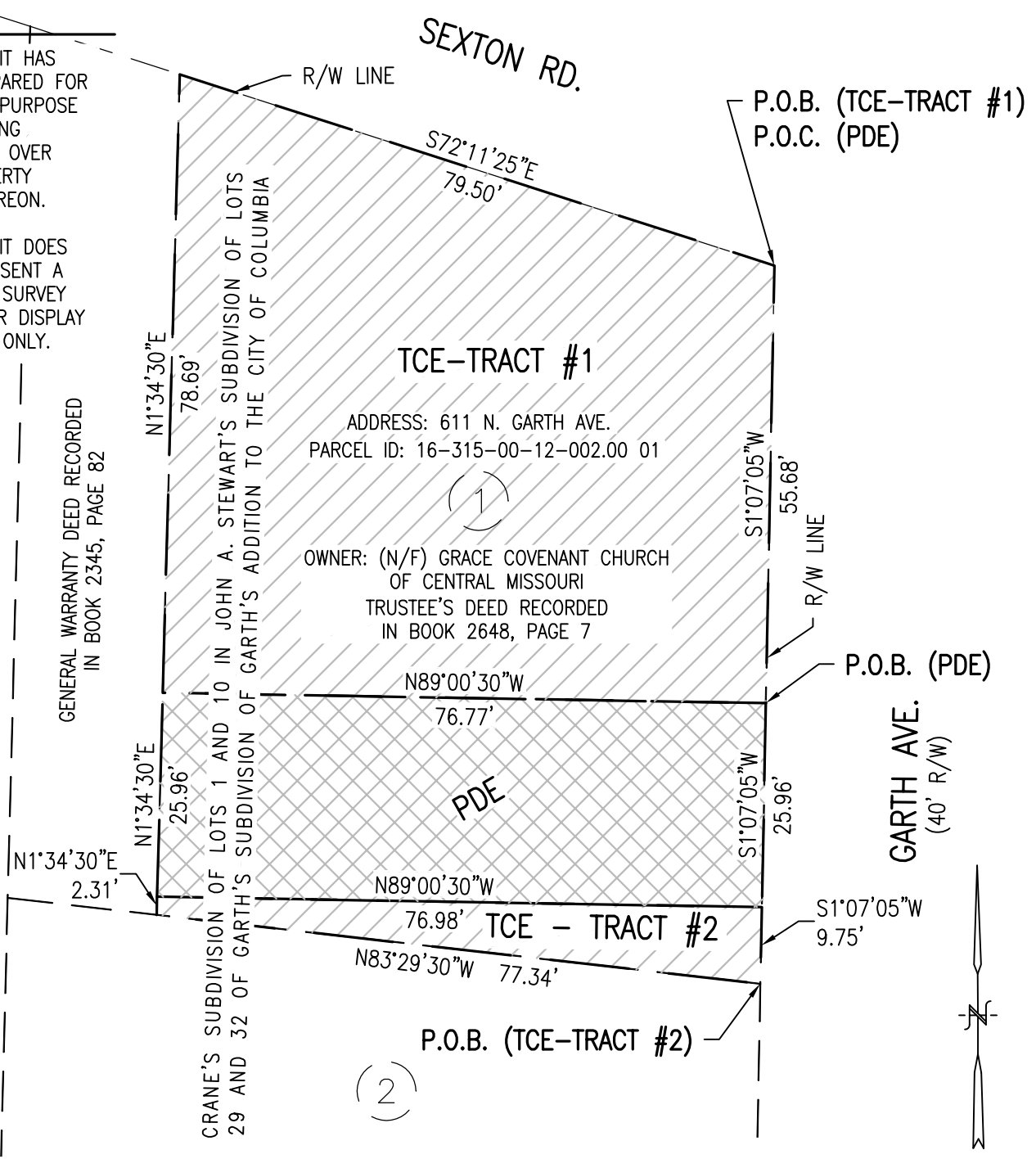

AREAS - EAST PORTION OF LOT 1, CRANE SUBD.	
TOTAL TRACT	— SQ. FT
PERM. DRAINAGE EASEMENT	1,996 SQ. FT
TEMP. CONSTRUCTION EASEMENT (#1)	5,140 SQ. FT
TEMP. CONSTRUCTION EASEMENT (#2)	464 SQ. FT

**LEGEND**

- DENOTES PERMANENT DRAINAGE EASEMENT (PDE)
- DENOTES TEMPORARY CONSTRUCTION EASEMENT (TCE)
- PROPERTY LINE
- RIGHT-OF-WAY
- P.O.C. POINT OF COMMENCEMENT
- P.O.B. POINT OF BEGINNING

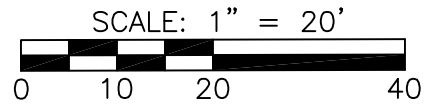

**TREKK**  
DESIGN GROUP, LLC

CITY OF COLUMBIA, MO. PROJECT  
GARTH AT OAK TOWERS STORM DRAIN REPLACEMENT  
EAST PORTION OF LOT 1, CRANE SUBD.  
PARCEL NO. 16-315-00-12-002.00 01  
DATE: DECEMBER 10, 2018