

BEARINGS ARE REFERENCED TO GRID NORTH FROM THE MISSOURI STATE PLANE COORDINATE SYSTEM (CENTRAL ZONE) FROM GPS OBSERVATIONS.

LEGEND

- O IRON PIPE (UNLESS NOTED OTHERWISE)
- E EXISTING 1/2" IRON PIPE (UNLESS OTHERWISE NOTED)
- S SET 5/8" REBAR W/CAP "A.C. 2007000167"
- PERMANENT MONUMENT (5/8" REBAR W/ALUM. CAP)
- I.P. IRON PIPE
- RE. REBAR
- (R) RADIAL LINE
- (REC.) RECORD MEASUREMENT
- X_{CH} DRILL HOLE WITH CHISELED "+"
- ⊕ CENTERLINE
- - - FENCE
- STREAM BUFFER
- L2 SEE LINE TABLE FOR INFO
- BUILDING ENVELOPE

LINE #	BEARING & DISTANCE
L1	S 67°34'30"E 119.56'
L2	S 78°03'25"E 40.44'
L3	N 86°47'15"E 37.67'
L4	N 69°05'05"E 80.60'
L5	S 80°41'00"E 37.82'
L6	N 67°15'35"E 53.81'
L7	N 52°08'20"E 54.65'
L8	S 82°39'10"E 43.17'
L9	S 44°48'40"E 67.87'
L10	N 25°29'35"E 57.63'
L11	N 68°58'35"E 53.03'
L12	S 80°15'55"E 69.17'
L13	N 69°27'20"E 64.48'
L14	N 16°29'40"E 51.56'
L15	N 34°13'55"E 32.51'
L16	N 61°55'15"E 128.32'
L17	S 45°17'30"W 42.87'
L18	S 15°02'05"W 50.65'
L19	S 51°14'10"W 43.21'
L20	S 62°50'25"W 67.28'
L21	S 6°06'20"W 52.45'
L22	S 73°27'15"W 64.58'
L23	S 59°58'35"W 46.16'
L24	N 69°03'35"W 33.23'
L25	S 72°31'30"W 46.15'
L26	S 88°25'55"W 44.80'
L27	N 59°28'20"W 70.77'
L28	S 59°07'50"W 61.28'
L29	N 89°00'45"W 71.55'
L30	S 71°26'30"W 57.45'
L31	S 86°47'15"W 98.00'
L32	N 71°25'50"W 124.65'

LINE #	BEARING & DISTANCE
L33	S 59°56'00"W 69.05'
L34	S 87°40'45"W 82.00'
L35	S 50°30'00"W 88.00'
L36	S 82°57'30"W 43.65'
L37	N 35°55'00"W 96.30'

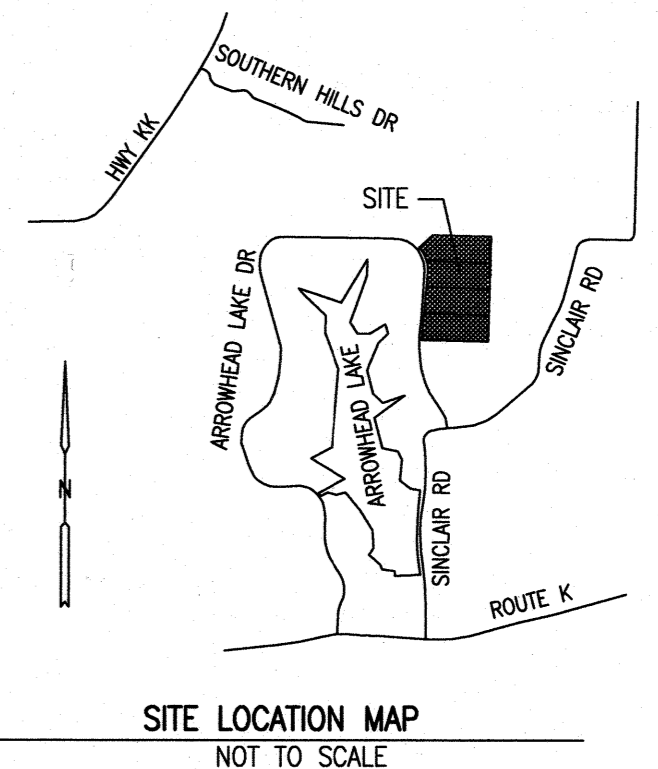
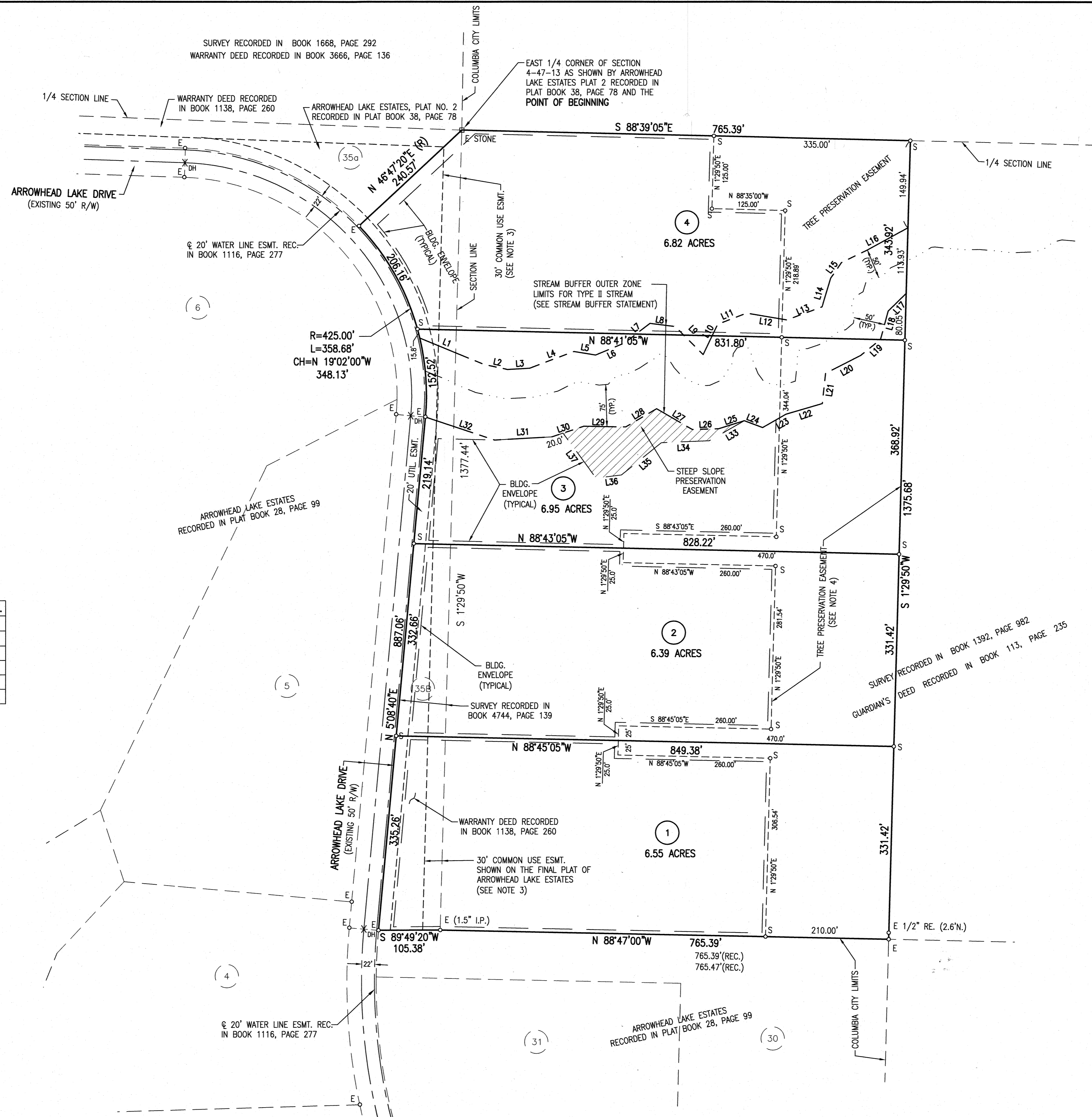

KNOW ALL MEN BY THESE PRESENTS
 ARROWHEAD 3 LLC, BEING SOLE OWNER OF THE BELOW DESCRIBED TRACT, HAS CAUSED THE SAME TO BE SUBDIVIDED AS SHOWN ON THIS PLAT.
 IN WITNESS WHEREOF, JONATHAN L. STATES HAS CAUSED THESE PRESENTS TO BE SIGNED.
 EASEMENTS, OF THE TYPES AND AT THE LOCATIONS AS SHOWN, ARE HEREBY DEDICATED TO THE CITY OF COLUMBIA, FOR PUBLIC USE FOREVER.

ARROWHEAD 3 LLC
 JONATHAN L. STATES, MANAGER
 STATE OF MISSOURI } SS
 COUNTY OF BOONE }
 ON THIS _____ DAY OF _____, IN THE YEAR 2017, BEFORE ME, _____ A NOTARY PUBLIC IN AND FOR SAID STATE, PERSONALLY APPEARED JONATHAN L. STATES, MANAGER OF ARROWHEAD 3 LLC, KNOWN TO ME TO BE THE PERSON WHO EXECUTED THE WITHIN FINAL PLAT AND ACKNOWLEDGED TO ME THAT HE EXECUTED THE SAME FOR THE PURPOSES THEREIN STATED.
 _____ NOTARY PUBLIC
 MY COMMISSION # _____
 EXPIRES _____

CERTIFICATION
 A TRACT OF LAND LOCATED IN THE SOUTHWEST QUARTER OF SECTION 4, TOWNSHIP 47 NORTH, RANGE 13 WEST, BOONE COUNTY, MISSOURI, BEING PART OF THE TRACT DESCRIBED BY THE WARRANTY DEED RECORDED IN BOOK 113, PAGE 235, PART OF THE TRACT SHOWN BY THE SURVEY RECORDED IN BOOK 1392, PAGE 982, THE TRACT SHOWN AS LOT 35B ON THE SURVEY RECORDED IN BOOK 4744, PAGE 139 AND A REPLAT OF PART OF LOT 35a OF ARROWHEAD LAKE ESTATES, PLAT NO. 2, RECORDED IN PLAT BOOK 38, PAGE 48, ALL OF THE BOONE COUNTY RECORDS AND BEING MORE PARTICULARLY DESCRIBED AS FOLLOWS:
 BEGINNING AT THE EAST QUARTER CORNER OF SAID SECTION 4-47-13; THENCE WITH THE QUARTER SECTION LINE S88°39'05"E, 765.39 FEET; THENCE LEAVING SAID QUARTER SECTION LINE, S129°50'W, 1375.68 FEET TO THE NORTHEAST CORNER OF LOT 30 OF ARROWHEAD LAKE ESTATES, RECORDED IN PLAT BOOK 28, PAGE 99; THENCE WITH THE NORTH LINE OF SAID LOT 30, N88°47'00"W, 765.39 FEET TO THE SOUTHWEST CORNER OF SAID LOT 35B; THENCE WITH THE LINES OF SAID LOT 35B, S89°49'20"W, 105.38 FEET TO THE SOUTHWEST CORNER THEREOF; THENCE N5°08'40"E, 887.06 FEET; THENCE 358.68 FEET ALONG A 425.00-FOOT RADIUS CURVE TO THE LEFT, SAID CURVE HAVING A CHORD, N19°02'00"W, 348.13 FEET; THENCE N46°47'20"E, 240.57 FEET TO THE POINT OF BEGINNING AND CONTAINING 26.72 ACRES.

I HEREBY CERTIFY THAT I SURVEYED THE DESCRIBED PROPERTY AND SUBDIVIDED IT AS SHOWN ON THIS PLAT IN ACCORDANCE WITH THE CURRENT MISSOURI STANDARDS FOR PROPERTY BOUNDARY SURVEYS.
 SURVEY AND PLAT BY ALLSTATE CONSULTANTS LLC
BETTY LOU COBB
 Notary Public - Notary Seal
 State of Missouri
 County of Boone
 My Commission Expires December 6, 2019
 Commission # 15690689
 STATE OF MISSOURI } SS
 COUNTY OF BOONE }
 SUBSCRIBED AND AFFIRMED BEFORE ME THIS 21ST DAY OF August, 2017.

 BETTY LOU COBB
 NOTARY PUBLIC
 MY COMMISSION #15690689
 EXPIRES DECEMBER 6, 2019

APPROVED BY THE CITY OF COLUMBIA PLANNING AND ZONING THIS _____ DAY OF _____, 2017.

 RUSTY STRODTMAN, CHAIRPERSON
 APPROVED BY THE COLUMBIA CITY COUNCIL THIS _____ DAY OF _____, 2017.

 BRIAN TREECE, MAYOR
 SHEELA AMIN, CITY CLERK

- NOTES**
- THIS PLAT CONFORMS TO THE ACCURACY STANDARDS FOR URBAN PROPERTY AS DEFINED BY MISSOURI BOARD RULE 20 CSR 2030-16.040(2).
 - RECORD TITLE INFORMATION FOR THIS PLAT WAS PROVIDED BY BOONE-CENTRAL TITLE COMPANY, TITLE COMMITMENT NUMBER 1722576 DATED JULY 10, 2017.
 - THE 30' COMMON USE EASEMENT SHOWN ON ARROWHEAD LAKE ESTATES, RECORDED IN PLAT BOOK 28, PAGE 99 WILL BEING RELOCATED ALONG ARROWHEAD LAKE DRIVE BY SEPARATE DOCUMENT.
 - THE TREE PRESERVATION EASEMENT SHOWN ON THIS PLAT IS INTENDED TO MEET THE REQUIREMENTS OF CHAPTER 29-4.4(C) OF THE UNIFIED DEVELOPMENT CODE.
 - THESE LOTS ARE SUBJECT TO THE DECLARATION OF COVENANTS, EASEMENTS AND RESTRICTIONS RECORDED IN BOOK 1130, PAGE 219 AND AMENDED BY THE SECOND AMENDMENT RECORDED IN BOOK 5754, PAGE 53.

FLOOD PLAIN STATEMENT
 THIS TRACT IS NOT LOCATED WITHIN A SPECIAL FLOOD HAZARD AREA (SFHA) PER THE FEDERAL EMERGENCY MANAGEMENT AGENCY, COMMUNITY PANEL NUMBER 29019C0270E, EFFECTIVE DATE APRIL 19, 2017.

STREAM BUFFER STATEMENT
 THE TYPE II STREAM LIMITS SHOWN ON THIS PLAT ARE INTENDED TO COMPLY WITH THE STREAM BUFFER REQUIREMENTS OF ARTICLE X OF CHAPTER 12A OF THE CITY OF COLUMBIA'S CODE OF ORDINANCES. THERE SHALL BE NO CLEARING, GRADING, CONSTRUCTION OR DISTURBANCE OF VEGETATION WITHIN THE BUFFER EXCEPT AS SPECIFICALLY APPROVED BY THE CITY OF COLUMBIA, MISSOURI. U.S.G.S. QUADRANGLE MAP "HUNTSDALE" WAS USED TO DETERMINE THE TYPE OF STREAM.

FINAL MINOR PLAT
ARROWHEAD LAKE ESTATES
PLAT 3
 A REPLAT OF PART OF LOT 35a, ARROWHEAD LAKE ESTATES PLAT NO. 2
 LOCATED IN SECTIONS 3 & 4, TOWNSHIP 47 NORTH, RANGE 13 WEST
 COLUMBIA, BOONE COUNTY, MISSOURI

DATE: JUNE 12, 2017
 JOB NUMBER: 14135.01
 JAMES R. JEFFRIES
 PROFESSIONAL LAND SURVEYOR
 PLS-2500

RESERVED FOR RECORDER'S STAMP

ALLSTATE CONSULTANTS
 3312 LEMONE INDUSTRIAL BLVD.
 COLUMBIA, MO 65201
 (573) 875-8799
 ALLSTATE CONSULTANTS LLC
 MO PROFESSIONAL LAND SURVEYING
 CERTIFICATE OF AUTHORITY #2007000167