



ANN RICKETTS AND DAVID L. RAWLINGS  
CO-TRUSTEES OF THE HEARTLAND TRUST A  
ESTABLISHED IRREVOCABLE INDENTURE OF TRUST OF  
LAURA L. GRANT DATED JULY 31, 2001 AN  
UNDIVIDED HALF INTEREST AND MARYLAND GRIFFITHS  
GRANT AND DAVID L. RAWLINGS, CO-TRUSTEES OF  
THE HEARTLAND TRUST B ESTABLISHED BY  
IRREVOCABLE INDENTURE OF TRUST OF WILLIAM M.  
GRANT DATED JULY 31, 2001 AN UNDIVIDED HALF  
INTEREST  
WD BK 1839 PG 611  
LOT 101  
NEW PROVIDENCE PLAT 1  
PLAT BOOK 54 PG 24  
00000 W OLD PLANK RD  
20-216-10-09-001.00 01

Brentwoods Inc. A MISSOURI CORPORATION  
WD BK 2225 Pg 194

Lot 1  
Little General  
Plat Book 35 Pg 63  
1641 W Rte K Columbia, MO  
20-216-10-07-001.00 01

WILLIAM MARK GRANT AND LAURA L. GRANT OR THEIR  
SUCCESSOR(S) GRANT REVOCABLE  
TRUST U/T/A DATED  
APRIL 18, 2015  
WD BK 4972 PG 158  
LOT 01  
NEW PROVIDENCE PLAT 1  
PLAT BOOK 54 PG 24  
00000 W OLD PLANK RD  
20-216-10-09-001.00 01

EZEQUIEL A MENDEZ AND LATISHA MENDEZ  
HUSBAND AND WIFE  
WD BK 3842 PG 106  
LOT 1  
LEATHERWOOD HILLS BLOCK 2  
PLAT BOOK 11 PG 207  
1601 W OLD PLANK RD COLUMBIA, MO  
20-216-10-02-005.00 01

OIL INVESTMENTS RTK LLC A MISSOURI LIMITED LIABILITY COMPANY  
WD BK 4972 PG 174  
GODAS LEATHERWOOD CENTER  
PLAT BOOK 41 PG 57  
1505 W Rte K COLUMBIA, MO  
20-213-11-04-001.00 01

LEATHERWOOD  
HILL-LITTLE GENERAL

BREAKTIME

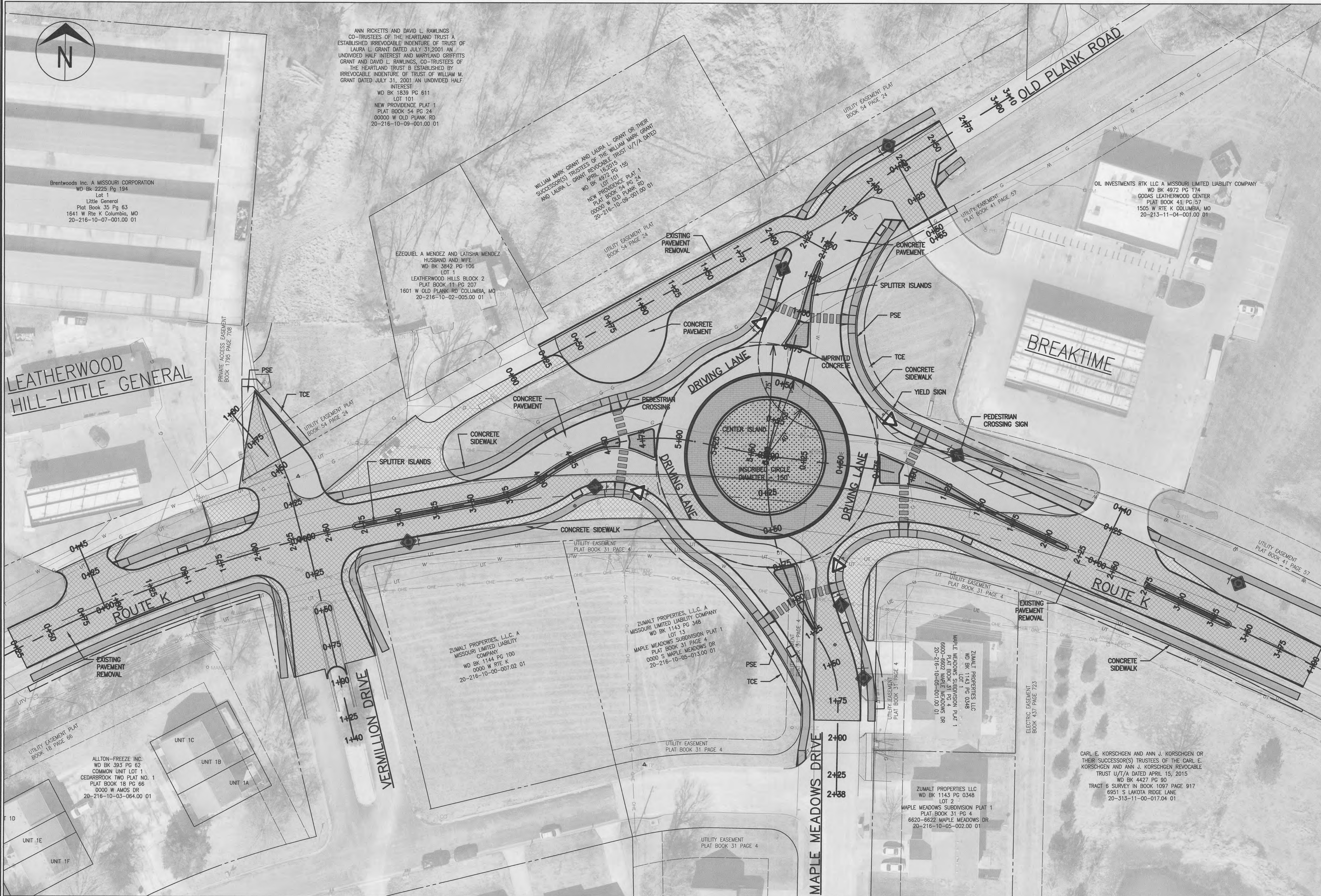

No.	Date	By	Revision

**ROUTE K OLD PLANK ROUNDABOUT**  
**PRELIMINARY PLAN**  
Plan Sheet

**Mission**  
Provide safe, sustainable  
infrastructure that improves  
positive communities.

701 East Broadway  
P.O. Box 8016  
Columbia, MO 65205  
(573) 875-2489



Shane Steven Creech  
Registered Professional  
Engineer  
PE-2007011061

File No.	00842
Scale:	1"=30'
Date:	4/3/2023
Des.	A.N.H.
Own.	T.L.W.
Chk.	A.A.A.

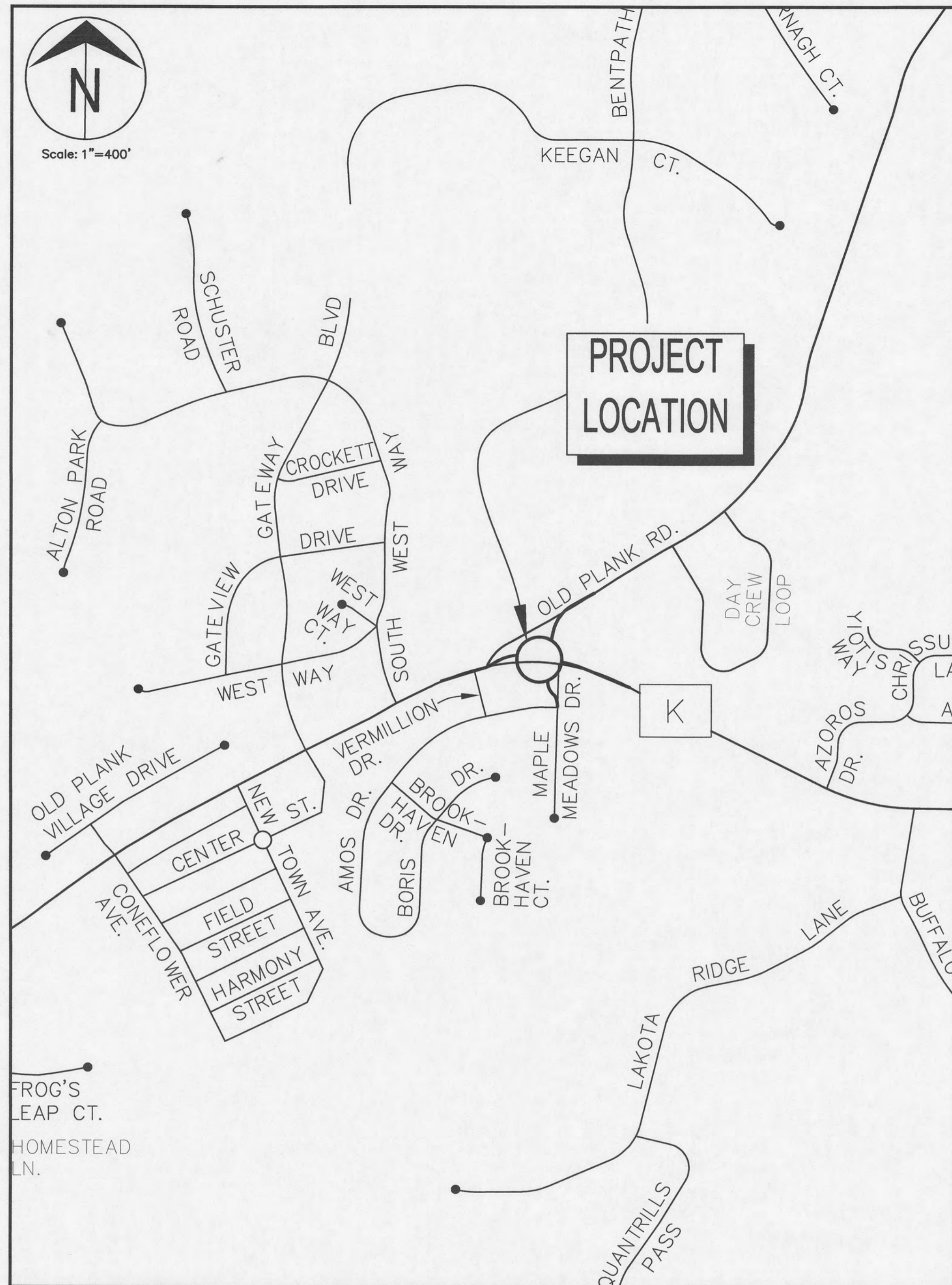

**LOCATION MAP**  
SCALE: 1"=400'

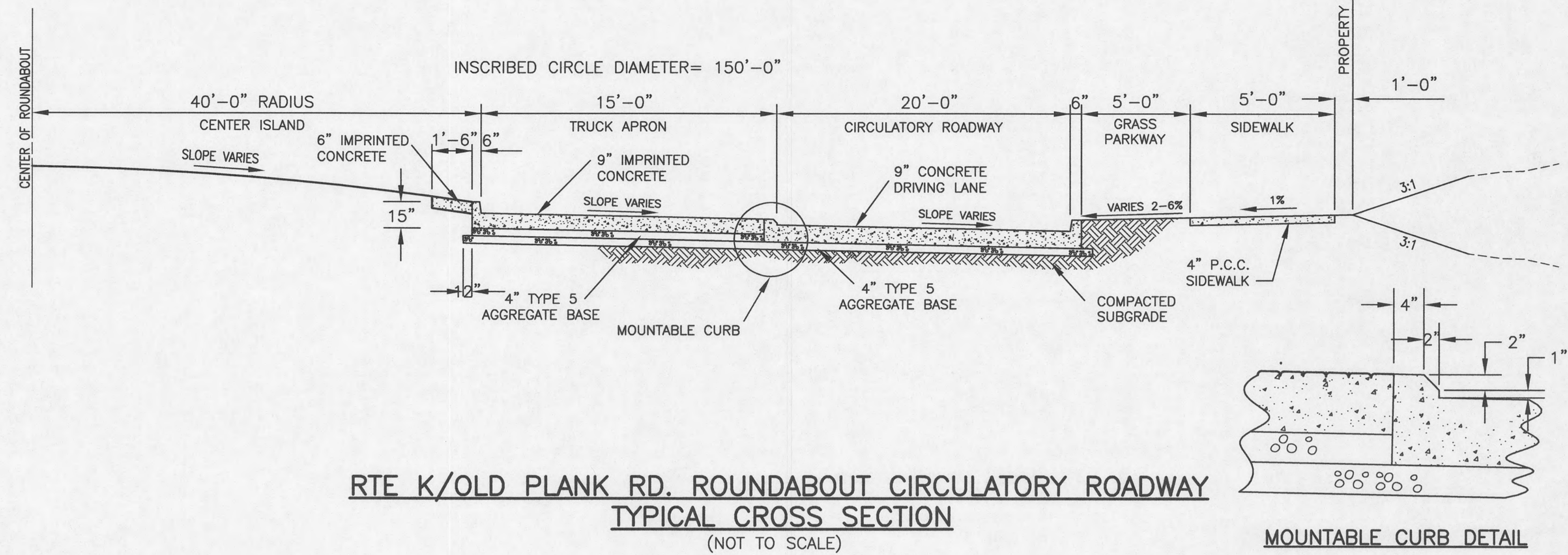

**RTE K/OLD PLANK RD. ROUNDABOUT CIRCULATORY ROADWAY TYPICAL CROSS SECTION**  
(NOT TO SCALE)

**MOUNTABLE CURB DETAIL**

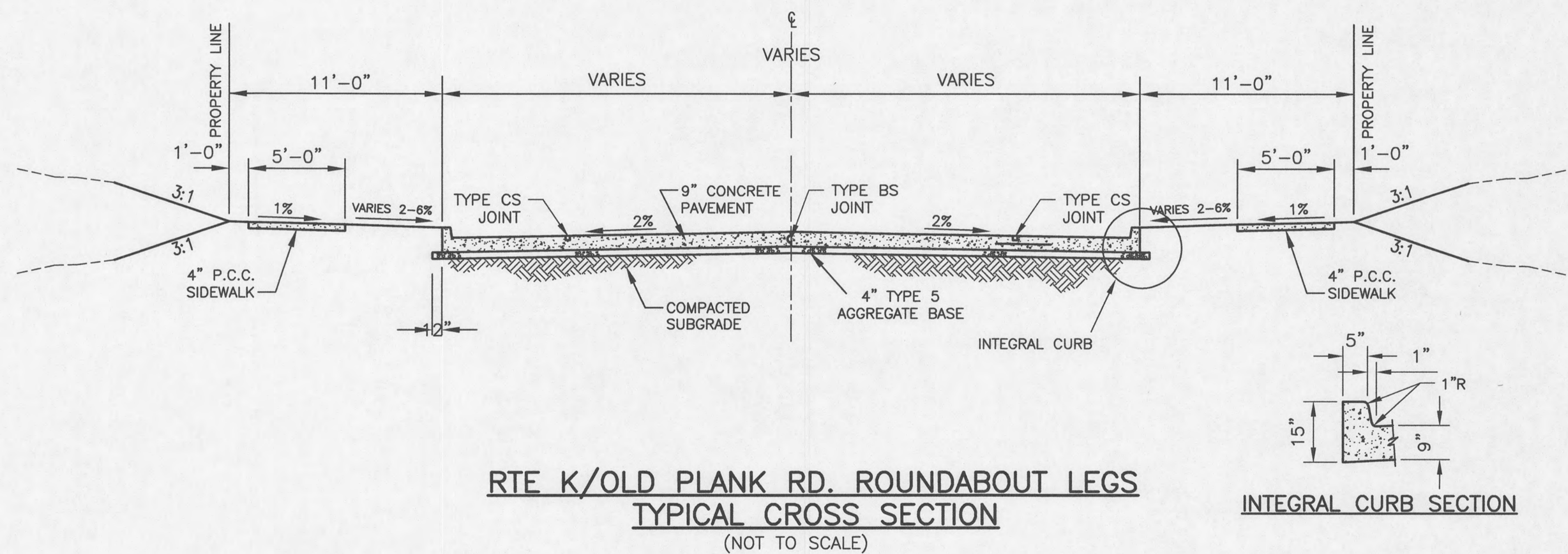

**RTE K/OLD PLANK RD. ROUNDABOUT LEGS TYPICAL CROSS SECTION**  
(NOT TO SCALE)

**INTEGRAL CURB SECTION**

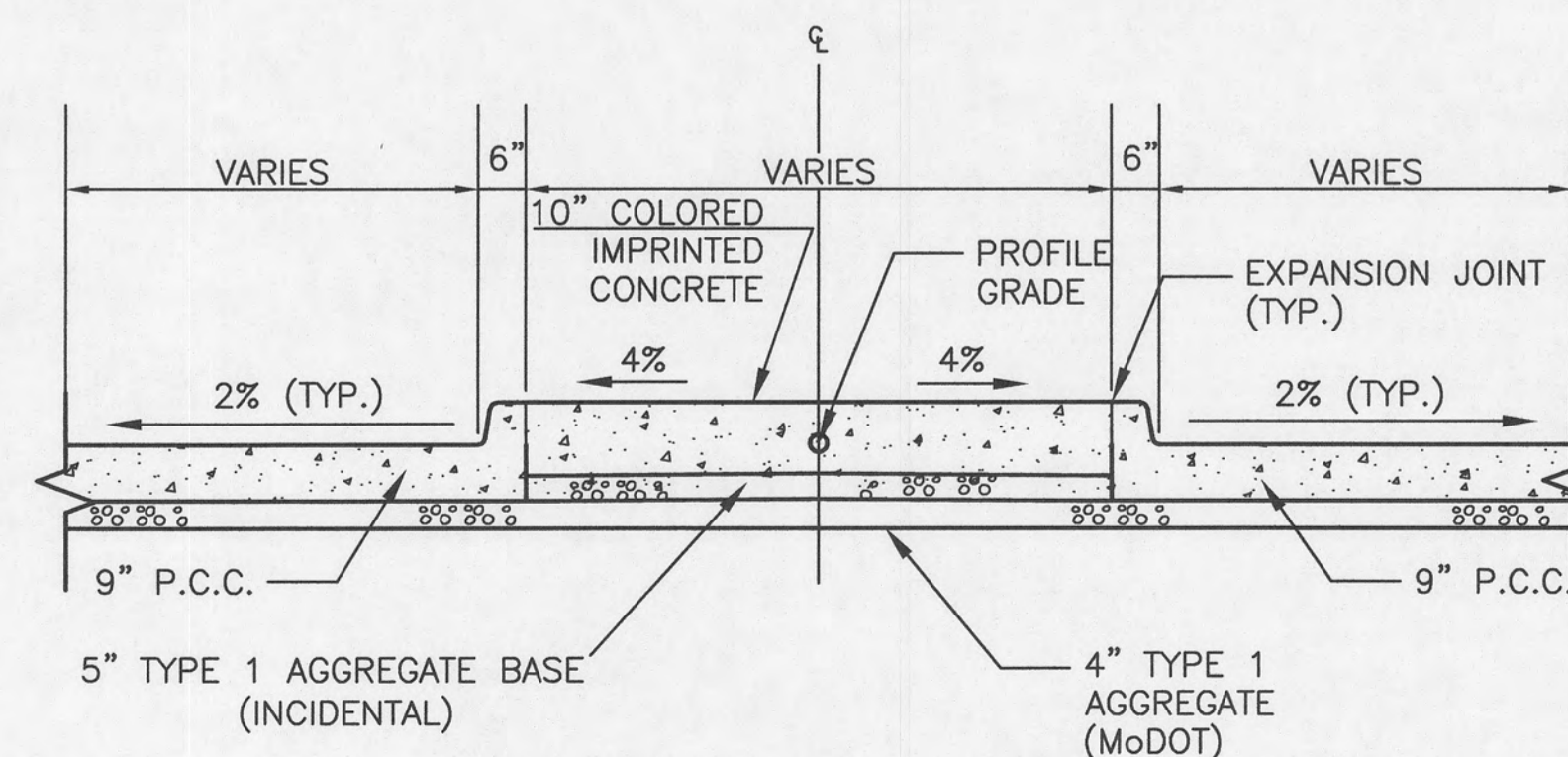

**TYPICAL SECTION WITH SPLITTER ISLAND**  
(NOT TO SCALE)

**ROUTE K/OLD PLANK ROUNDABOUT**

**PRELIMINARY PLAN**

Detail Sheet

Mission  
Provide safe, sustainable  
infrastructure that promotes  
positive communities.

701 East Broadway  
P.O. Box 6016  
Columbia, MO 65205  
(673) 875-2469

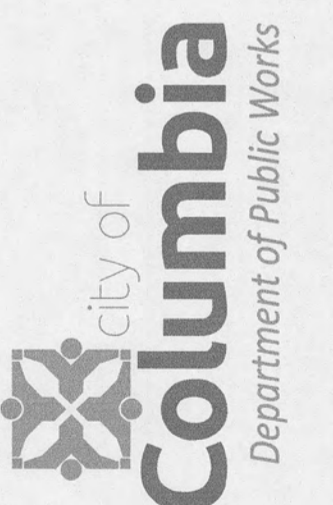

Shane Steven Creech  
Registered Professional  
Engineer  
PE-2007011061

File No. 00842  
Scale: N.T.S.  
Date: 4/3/2023  
Des. A.N.H.  
Dwn. T.L.W.  
Chk. A.A.A.

Sheet  
2 of 2