

# #28-20: 1001 N. Providence Road - Rezoning

 City Zoning	 Columbia City Limit
 Parcels	

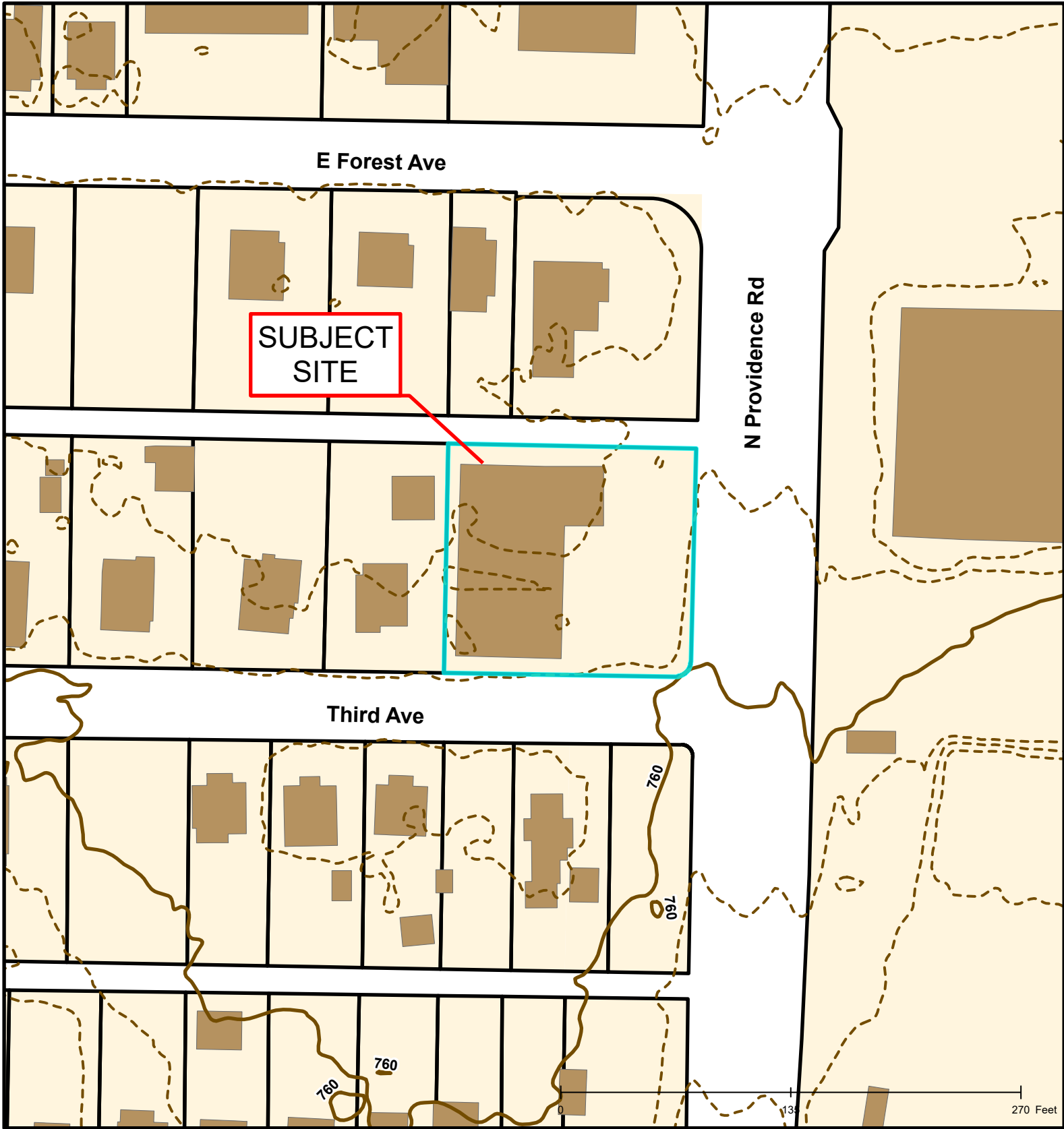



## #28-20: 1001 N. Providence Road - Rezoning

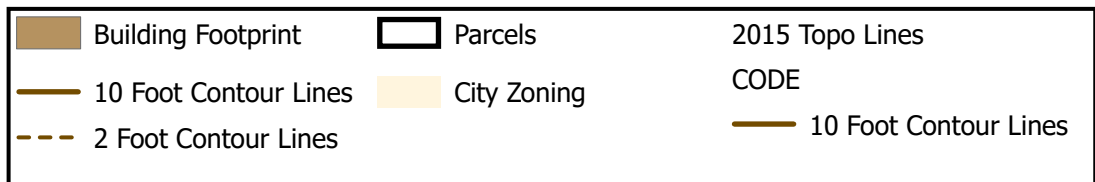

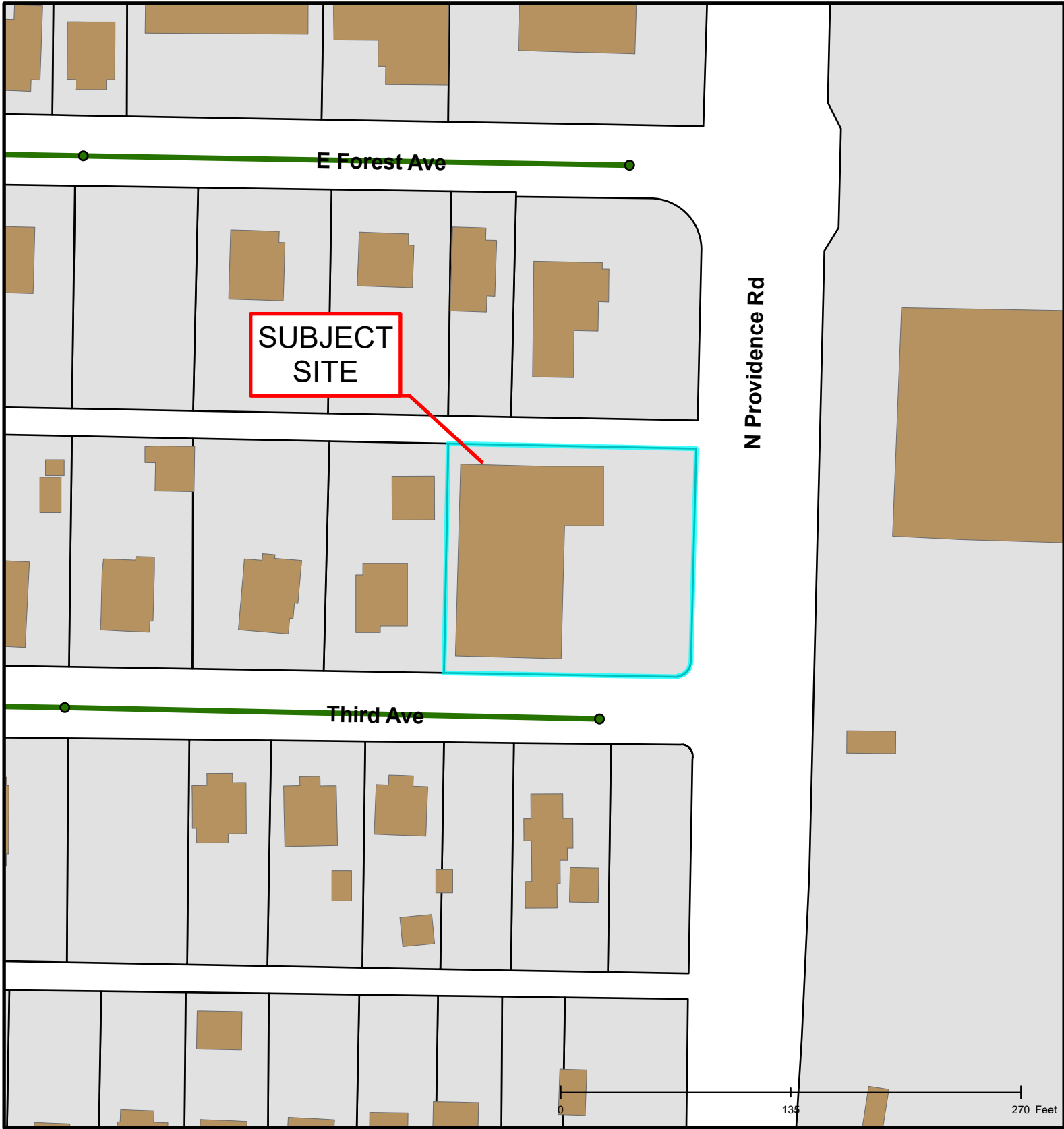

## #28-20: 1001 N. Providence Road - Rezoning

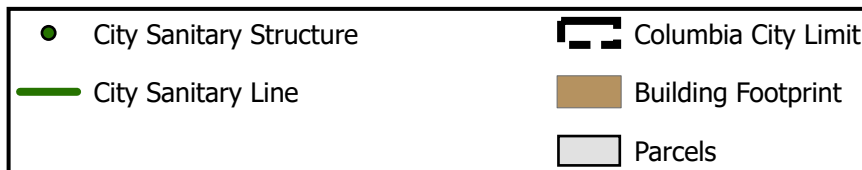

Created by The City of Columbia - Community Development Department

Parcel Data Source: Boone County Assessor

2017 Imagery: Boone County Assessor's Office

Hillshade Data: Boone County GIS