

Scale: 1"=30'

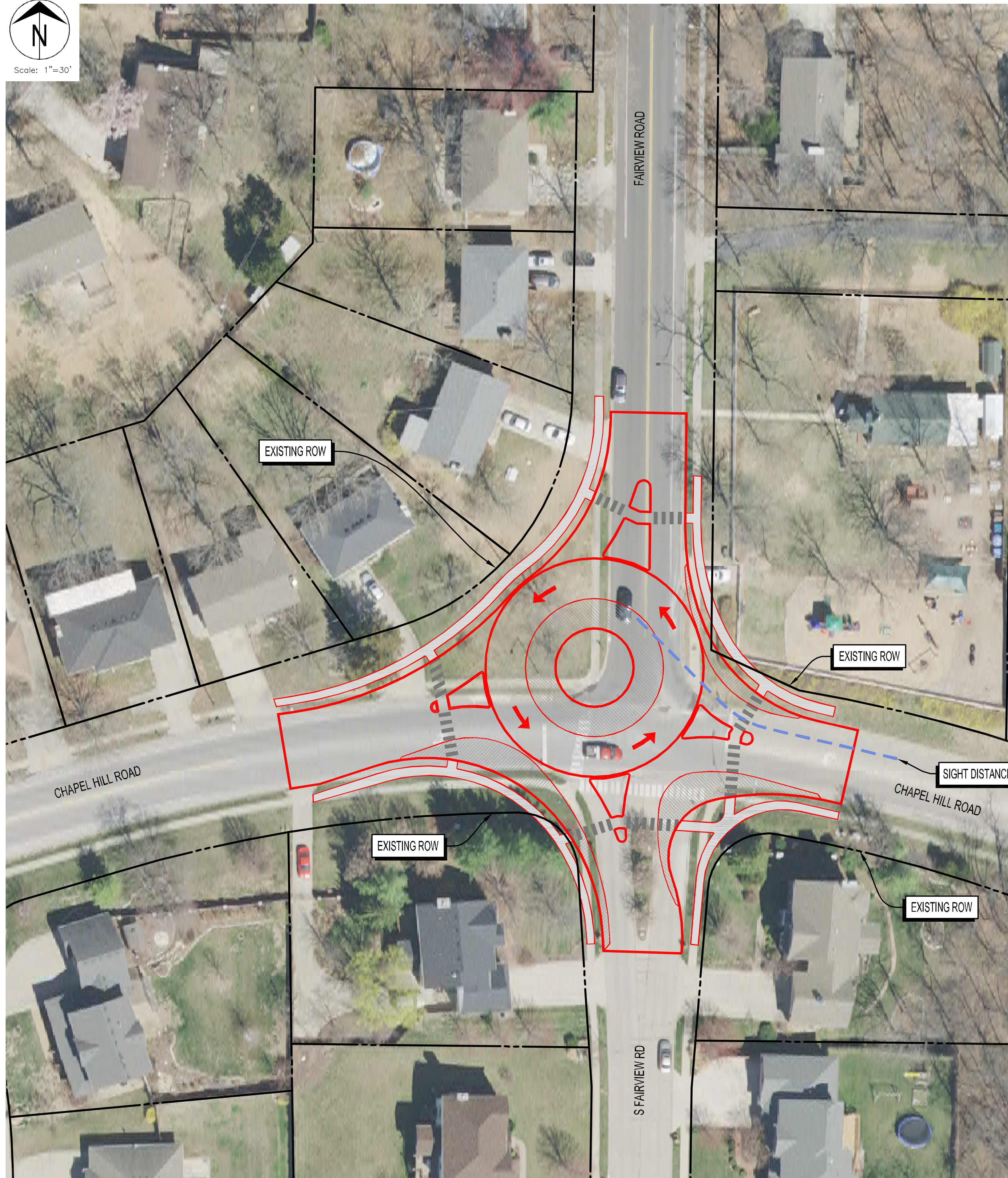

# PROPOSED ROUNDABOUT AT FAIRVIEW / CHAPEL HILL RD

INSCRIBED CIRCLE DIAMETER = 110'  
ISLAND DIAMETER = 70' (including 15' wide apron)  
SIDEWALKS = 5' WIDE

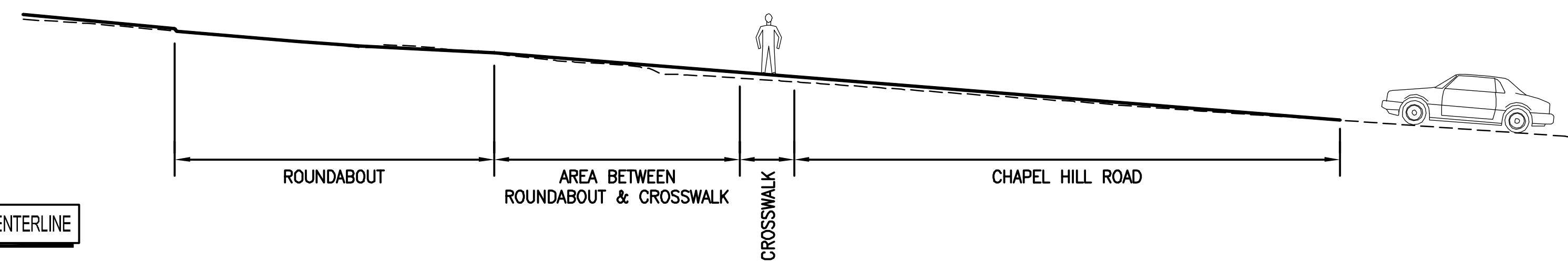

**EAST CHAPEL HILL ROAD SIGHT DISTANCE  
WESTBOUND LEG ENTERING ROUNDABOUT**

SCALE: 1" = 10'

st:\odders\street\chapel hill roundabout (202015)\diagrams\overall diagram.dwg





## GARTH / BLUE RIDGE ROAD

INSCRIBED CIRCLE DIAMETER = 100'  
ISLAND DIAMETER = 70'



## BEARFIELD / OLD 63

INSCRIBED CIRCLE DIAMETER = 105'  
ISLAND DIAMETER = 65'



## GREEN MEADOWS / CARTER LANE

INSCRIBED CIRCLE DIAMETER = 120'  
ISLAND DIAMETER = 80'



## BUTTONWOOD DRIVE

INSCRIBED CIRCLE DIAMETER = 120'  
ISLAND DIAMETER = 80'



## FAIRVIEW / ROLLINS ROAD

INSCRIBED CIRCLE DIAMETER = 60'  
ISLAND DIAMETER = 28'

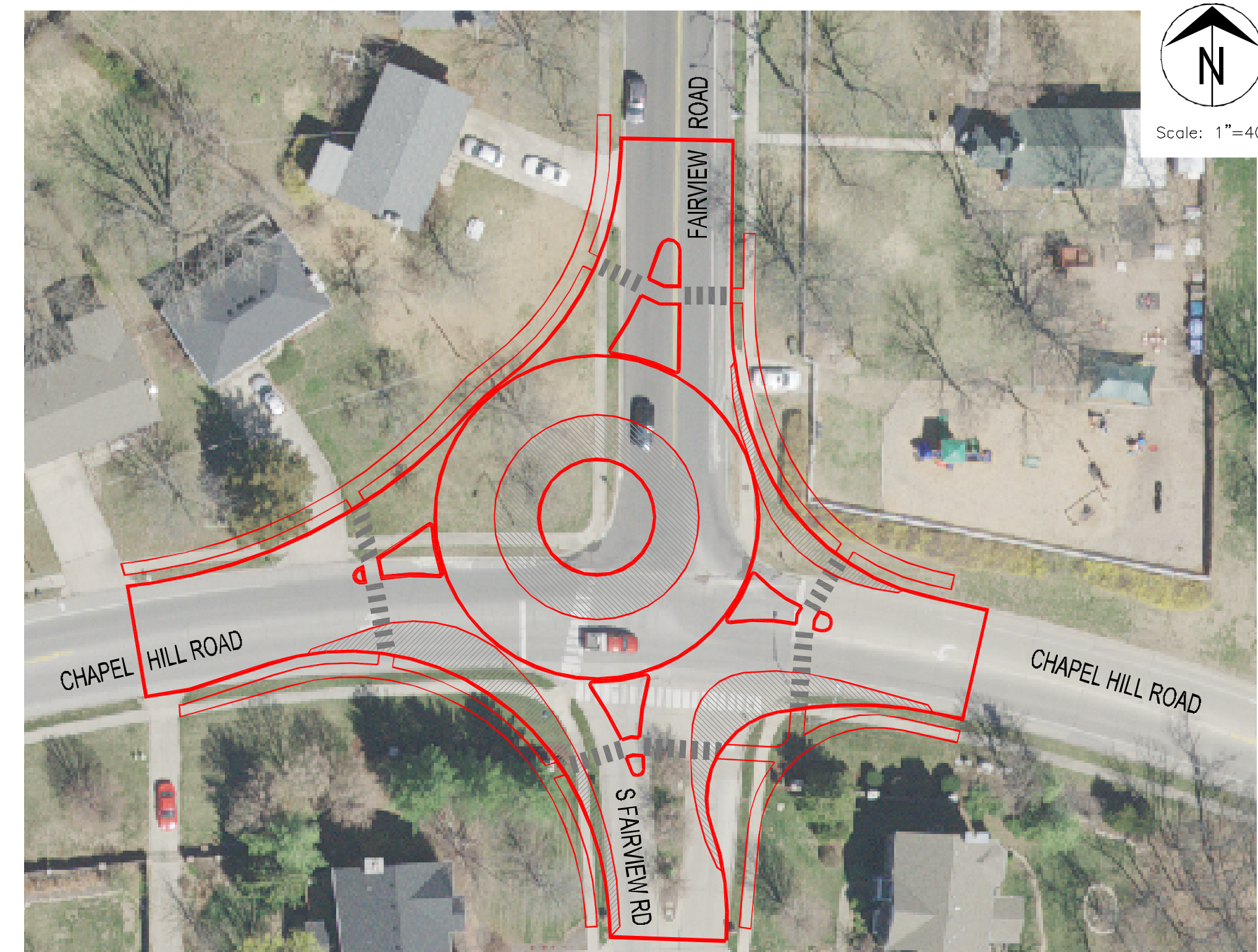

## FAIRVIEW / CHAPEL HILL

INSCRIBED CIRCLE DIAMETER = 110'  
ISLAND DIAMETER = 70'