

W HWY 40

N Schotte Ln

W Jacobs Ln

W Country Club Dr

W Stratford Dr

W Meadow Wood Rd

W Gibbs Rd

W Pinar Ln

W Rebel Dr

W Magnolia Ct

Timber Creek Dr

W Cunningham Dr

I 70 W

I 70 E

W I 70 Dr NW

I 70 Dr NW

I 70 Dr SW

W Sugar Creek Dr

W Van Horn Ave

W I 70 Dr SW

N HWY 40

W Stratford Dr

Umbria Ct

Bernadette Dr

Bernadette Dr

W Stratford Dr

W Stratford Dr

W Stratford Dr

N Stadium Blvd

W Stratford Dr

W Stratford Dr

W Stratford Dr

W Stratford Dr

N Stadium Blvd

W Stratford Dr

W Stratford Dr

W Stratford Dr

W Stratford Dr

N Stadium Blvd

W Stratford Dr

W Stratford Dr

W Stratford Dr

W Stratford Dr

N Stadium Blvd

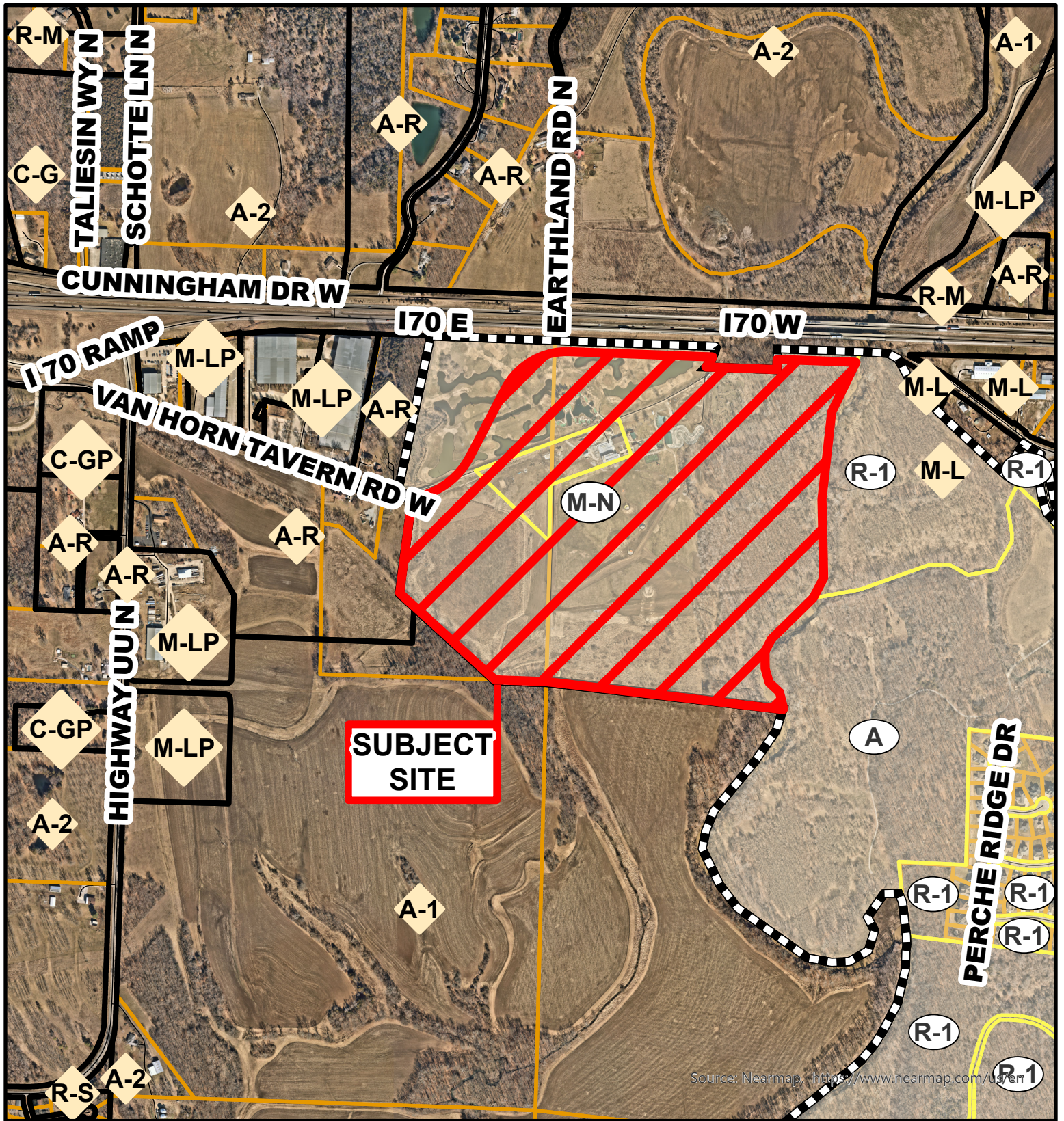

Case # 120-2024 - 5500 W. Van Horn Tavern Road Sign Variance



- Columbia City Limit
- City Zoning
- City Property
- Parcels



Parcel Data Source: Boone County Assessor

Created by The City of Columbia - Community Development Department

2022 Imagery: NearMap

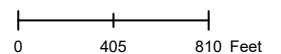

Source: Nearmap, <https://www.nearmap.com/us/en>

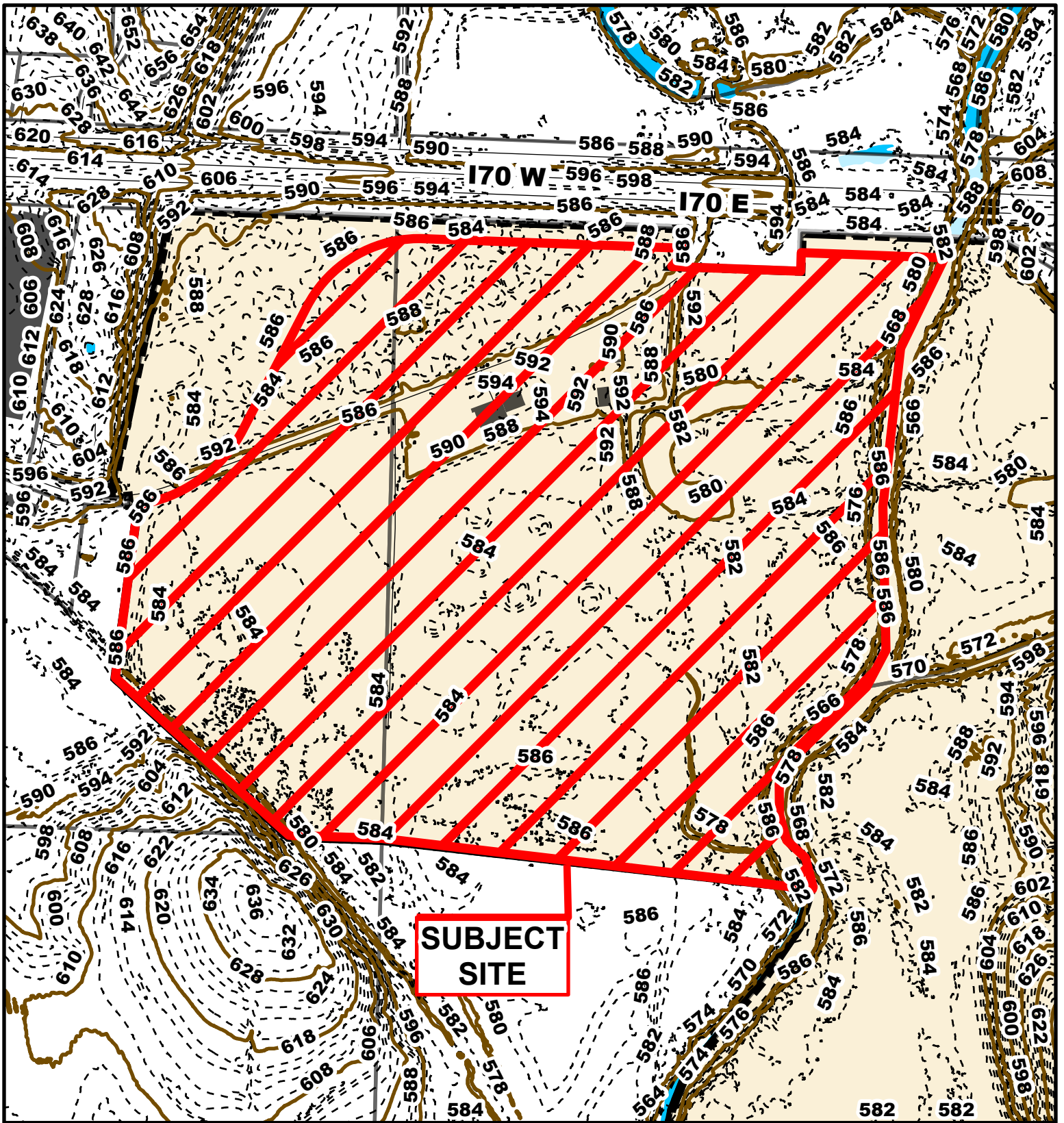

Case # 120-2024 - 5500 W. Van Horn Tavern Road Sign Variance



- 10 Foot Contour Lines
- 2 Foot Contour Lines
- City of Columbia
- Parcels



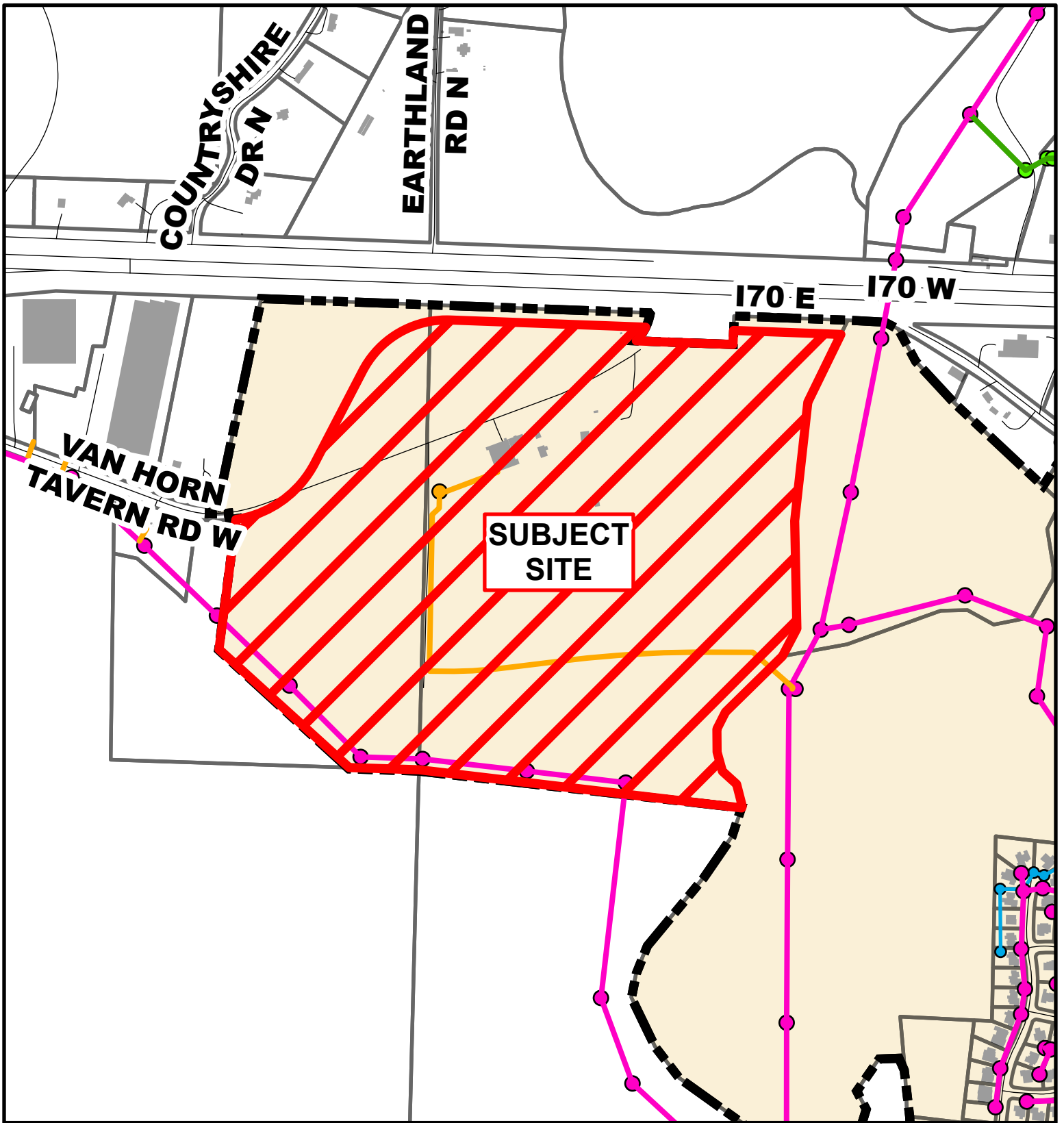

Case # 120-2024 - 5500 W. Van Horn Tavern Road

Sign Variance



- City Sanitary Line
- City Storm Lines
- BCRSD Sanitary Line
- Parcels
- Private Sanitary Line
- Columbia City Limit

