

FINAL PLAT THE HIGHLANDS, PLAT No. 12AA

A REPLAT OF LOT 12121 LOCATED IN THE SOUTHWEST QUARTER OF
SECTION 35, TOWNSHIP 48 NORTH, RANGE 13 WEST
COLUMBIA, BOONE COUNTY, MISSOURI
MARCH 27, 2023

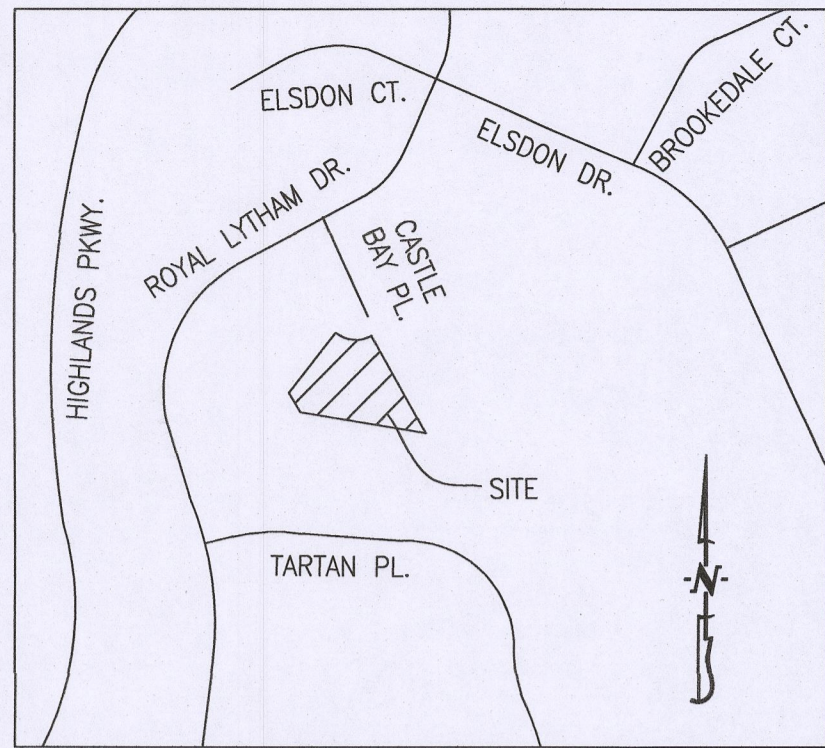

LOCATION MAP

LEGEND:

- E EXISTING
- S SET
- o SET 1/2" IRON PIPE OR 1/2" REBAR
(UNLESS NOTED OTHERWISE)
- (M) MEASURED DISTANCE
- (REC) RECORDED DISTANCE
- (R) RADIAL LINE
- DH x DRILL HOLE
- W/ CHISELED X
- P.O.B. POINT OF BEGINNING
- R= CURVE RADIUS
- L= CURVE ARC LENGTH
- CH= CURVE CHORD DIRECTION & LENGTH

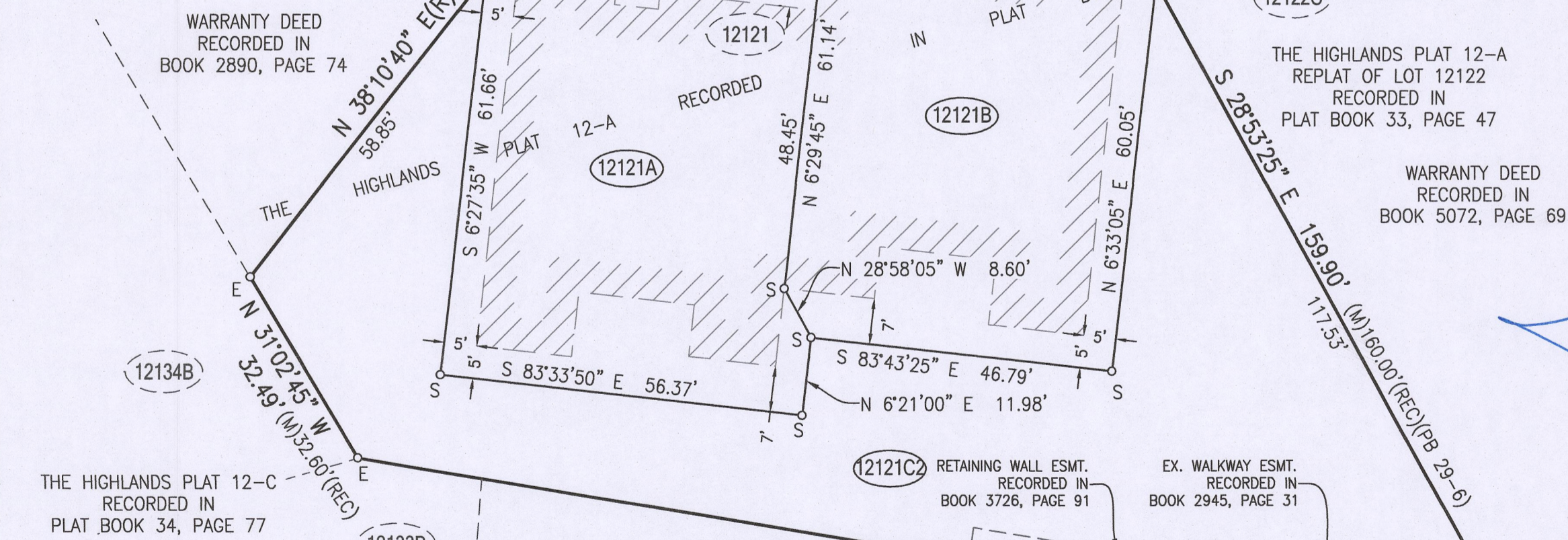

- NOTES:**
- THIS TRACT IS LOCATED IN ZONE X--AREAS DETERMINED TO BE OUTSIDE THE 0.2% ANNUAL CHANCE FLOODPLAIN AS SHOWN BY THE F.E.M.A. F.I.R.M. PANEL NO. 29019C0290E, DATED: APRIL 19, 2017.
 - THIS SURVEY CONFORMS TO THE ACCURACY STANDARDS FOR URBAN PROPERTY AS DEFINED BY CODE OF STATE REGULATIONS 2 CSR 90-60.040(2).
 - A CURRENT TITLE COMMITMENT WAS NOT PROVIDED FOR THIS SURVEY
 - NO PART OF THIS TRACT IS LOCATED WITHIN ANY STREAM BUFFER AS DETERMINED BY THE USGS MAP FOR THE COLUMBIA QUADRANGLE, BOONE COUNTY, MISSOURI AND ARTICLE X OF CHAPTER 12A OF THE CITY OF COLUMBIA CODE OF ORDINANCES
 - ALL MONUMENTS WILL BE SET AFTER CONSTRUCTION IS COMPLETE OR WITHIN 12 MONTHS WHICHEVER OCCURS FIRST.

APPROVED BY CITY COUNCIL PURSUANT TO ORDINANCE # _____
ON THE _____ DAY OF _____, 2023.

BARBARA BUFFALO, MAYOR

ATTEST:

SHEELA AMIN, CITY CLERK

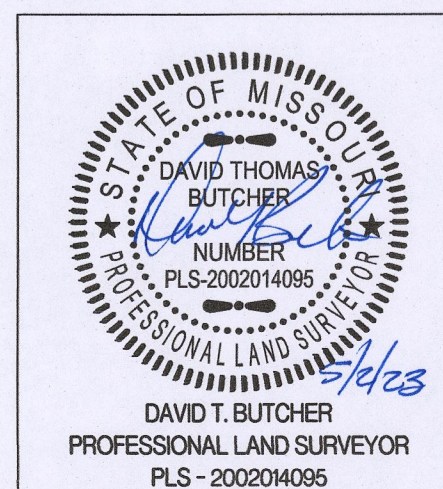

CERTIFICATION:

I HEREBY CERTIFY IN MARCH 2023, I COMPLETED A SURVEY FOR CASTLE BAY LLC. A MISSOURI LIMITED LIABILITY COMPANY OF A TRACT OF LAND LOCATED IN THE SOUTHWEST QUARTER OF SECTION 35, TOWNSHIP 48 NORTH, RANGE 13 WEST, COLUMBIA, BOONE COUNTY, MISSOURI AND BEING ALL OF LOT 12121 OF THE HIGHLANDS PLAT 12-A, RECORDED IN PLAT BOOK 29, PAGE 6 AND DESCRIBED BY THE WARRANTY DEED RECORDED IN BOOK 5601, PAGE 15 AND CONTAINING 0.37 ACRES.

I FURTHER CERTIFY THAT I SURVEYED THE ABOVE DESCRIBED PROPERTY AND SUBDIVIDED IT AS SHOWN ON THE PLAT IN ACCORDANCE WITH THE CURRENT MISSOURI STANDARDS FOR PROPERTY BOUNDARY SURVEYS.

SURVEY AND PLAT BY:

CROCKETT ENGINEERING CONSULTANTS, LLC
1000 W. NIFONG BLVD. BUILDING 1
COLUMBIA, MO 65203

CORPORATE NUMBER: 2000151304

David T. Butcher
DAVID T. BUTCHER, PLS-2002014095
5/2/2023
DATE

STATE OF MISSOURI }
COUNTY OF BOONE } SS

SUBSCRIBED AND SWORN TO BEFORE ME THIS 2 DAY OF May, IN THE YEAR 2023.

Danielle Griffith
DANIELLE GRIFFITH
NOTARY PUBLIC
MY COMMISSION EXPIRES OCTOBER 28, 2024
COMMISSION NUMBER 12409201



KNOW ALL MEN BY THESE PRESENTS:

THAT CASTLE BAY LLC, A MISSOURI LIMITED LIABILITY COMPANY IS THE SOLE OWNER OF THE HEREON DESCRIBED TRACT AND THAT SAID LIMITED LIABILITY COMPANY HAS CAUSED SAID TRACT TO BE SURVEYED, SUBDIVIDED, AND PLATTED AS SHOWN ON THE ABOVE DRAWING. THE EASEMENTS AS SHOWN, ARE HEREBY DEDICATED TO THE CITY OF COLUMBIA FOR THE PUBLIC USE FOREVER. THE ABOVE DRAWING AND DESCRIPTION SHALL HEREAFTER BE KNOWN AS THE HIGHLANDS, PLAT NO. 12AA

IN WITNESS WHEREOF, CASTLE BAY LLC HAS CAUSED THESE PRESENTS TO BE SIGNED BY ITS MEMBER, THIS 2 DAY OF May, 2023.

CASTLE BAY LLC

Joel Naydyhor
JOEL NAYDYHOR, MEMBER

STATE OF MISSOURI }
COUNTY OF BOONE } SS

ON THIS 2 DAY OF May, IN THE YEAR 2023 BEFORE ME, THE UNDERSIGNED NOTARY PUBLIC, PERSONALLY APPEARED JOEL NAYDYHOR, (MEMBER), OF CASTLE BAY LLC, A MISSOURI LIMITED LIABILITY COMPANY, KNOWN TO ME TO BE THE PERSON WHO EXECUTED THE WITHIN INSTRUMENT IN BEHALF OF SAID LIMITED LIABILITY COMPANY AND ACKNOWLEDGED THAT HE EXECUTED THE SAME FOR THE PURPOSES THEREIN STATED. IN WITNESS WHEREOF, I HERETO SET MY HAND AND OFFICIAL SEAL.

Danielle Griffith
DANIELLE GRIFFITH
NOTARY PUBLIC
MY COMMISSION EXPIRES OCTOBER 28, 2024
COMMISSION NUMBER 12409201



THE HIGHLANDS, PLAT NO. 12AA

A REPLAT OF LOT 12121 LOCATED IN
SECTION 35, TOWNSHIP 48 NORTH, RANGE 13 WEST
COLUMBIA, BOONE COUNTY, MISSOURI

CORPORATE NUMBER: 2000151304



DATE: 03/27/2023
PROJECT: 220096

SCALE: 1"=20'
DRAWN BY: JWS

1000 W. Nifong Blvd., Building 1
Columbia, Missouri 65203
(573) 447-0292
www.crockettengineering.com