





#17-52: Sutter Industrial Plat 3 Right of Way and Easement Vactions







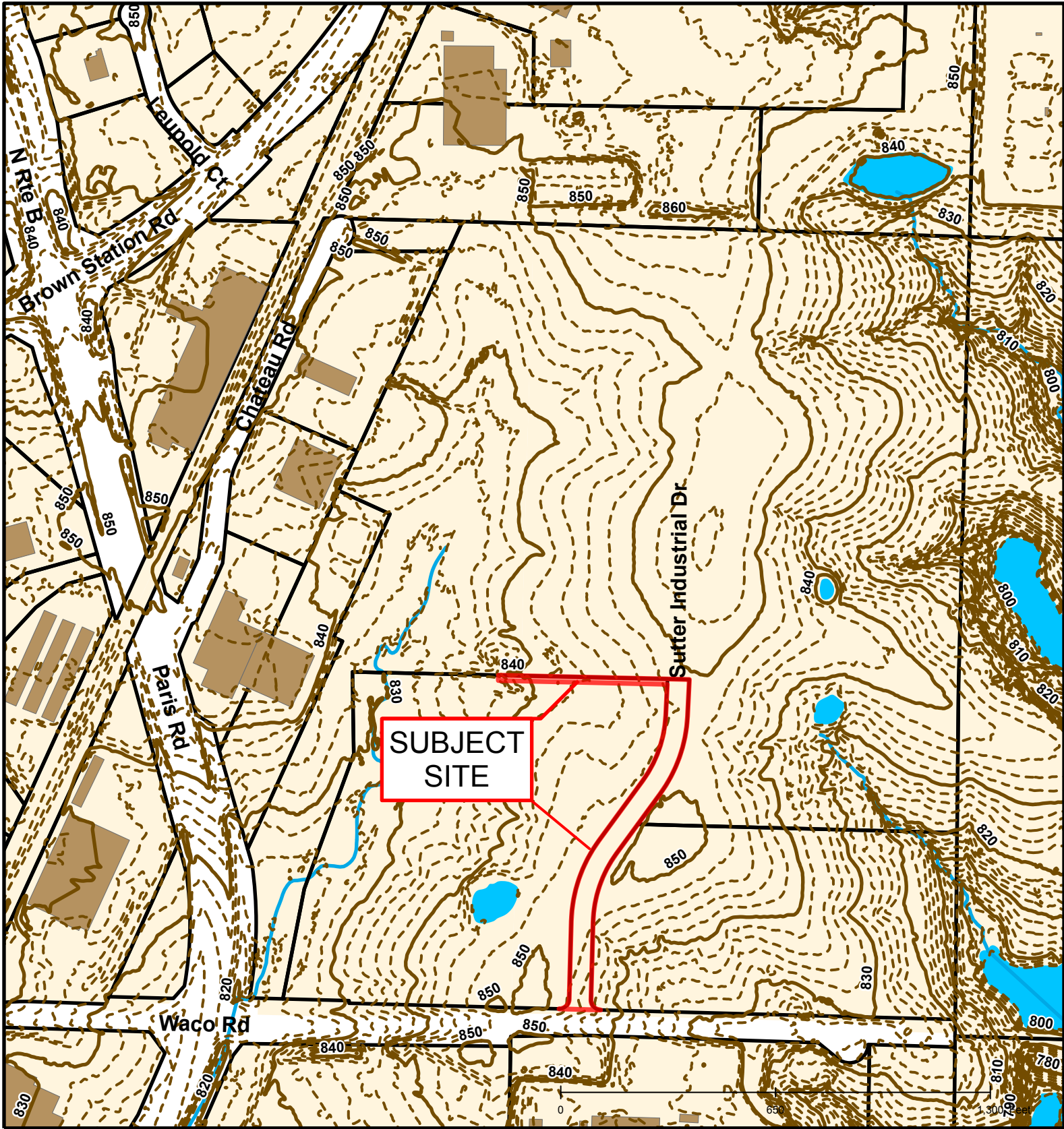



| Roads | |
|---|---|
|  | 100-Year Floodplain |
|  | Scenic Route |
|  | U-C Benton Stephens Urban Conservation District |





#17-52: Sutter Industrial Plat 3 Right of Way and Easement Vactions

| | | | | | |
|---|-----------------------|---|----------------------|---|-----------------|
|  | Roads |  | 2 Foot Contour Lines |  | Stream |
|  | Building Footprint |  | 100-Year Flood Plain |  | Streams |
|  | 10 Foot Contour Lines |  | Parcels |  | Bodies of Water |



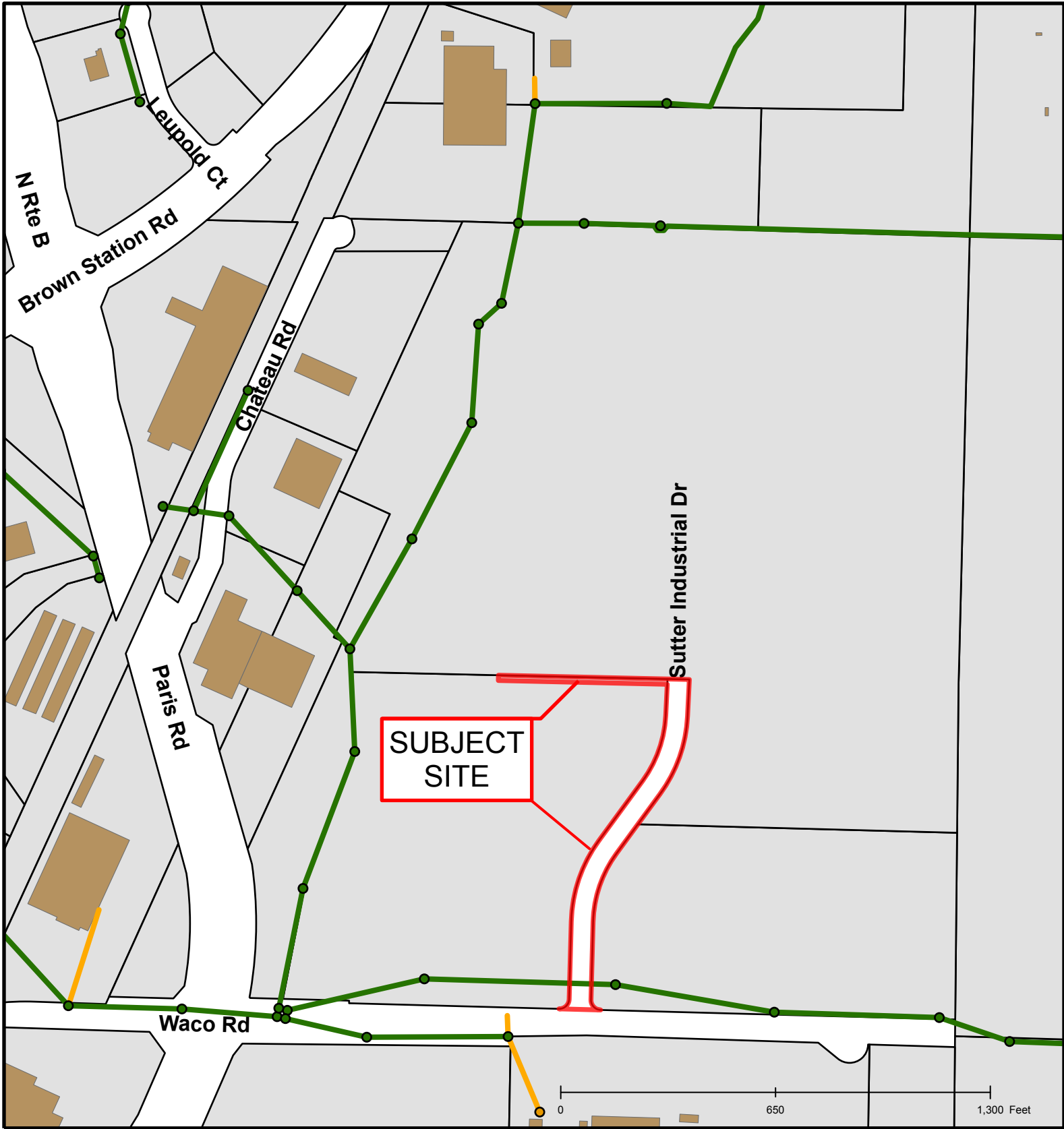

#17-52: Sutter Industrial Plat 3 Right of Way and Easement Vactions

| | | | |
|--|----------------------------|--|-----------------------|
| | BCRSD | | Roads |
| | City Sanitary Structure | | BCRSD |
| | Private Sanitary Structure | | City Sanitary Line |
| | UMC | | Private Sanitary Line |

